

# **Effective Project Management**



# Effective Project Management

---

Traditional, Agile, Extreme, Hybrid

Eighth Edition

Robert K. Wysocki

WILEY

## Effective Project Management: Traditional, Agile, Extreme, Hybrid, Eighth Edition

Published by  
John Wiley & Sons, Inc.  
10475 Crosspoint Boulevard  
Indianapolis, IN 46256  
[www.wiley.com](http://www.wiley.com)

Copyright © 2019 by John Wiley & Sons, Inc., Indianapolis, Indiana  
Published simultaneously in Canada

ISBN: 978-1-119-56280-1  
ISBN: 978-1-119-56278-8 (ebk)  
ISBN: 978-1-119-56273-3 (ebk)

Manufactured in the United States of America

10 9 8 7 6 5 4 3 2 1

No part of this publication may be reproduced, stored in a retrieval system or transmitted in any form or by any means, electronic, mechanical, photocopying, recording, scanning or otherwise, except as permitted under Sections 107 or 108 of the 1976 United States Copyright Act, without either the prior written permission of the Publisher, or authorization through payment of the appropriate per-copy fee to the Copyright Clearance Center, 222 Rosewood Drive, Danvers, MA 01923, (978) 750-8400, fax (978) 646-8600. Requests to the Publisher for permission should be addressed to the Permissions Department, John Wiley & Sons, Inc., 111 River Street, Hoboken, NJ 07030, (201) 748-6011, fax (201) 748-6008, or online at <http://www.wiley.com/go/permissions>.

**Limit of Liability/Disclaimer of Warranty:** The publisher and the author make no representations or warranties with respect to the accuracy or completeness of the contents of this work and specifically disclaim all warranties, including without limitation warranties of fitness for a particular purpose. No warranty may be created or extended by sales or promotional materials. The advice and strategies contained herein may not be suitable for every situation. This work is sold with the understanding that the publisher is not engaged in rendering legal, accounting, or other professional services. If professional assistance is required, the services of a competent professional person should be sought. Neither the publisher nor the author shall be liable for damages arising herefrom. The fact that an organization or Web site is referred to in this work as a citation and/or a potential source of further information does not mean that the author or the publisher endorses the information the organization or website may provide or recommendations it may make. Further, readers should be aware that Internet websites listed in this work may have changed or disappeared between when this work was written and when it is read.

For general information on our other products and services please contact our Customer Care Department within the United States at (877) 762-2974, outside the United States at (317) 572-3993 or fax (317) 572-4002.

Wiley publishes in a variety of print and electronic formats and by print-on-demand. Some material included with standard print versions of this book may not be included in e-books or in print-on-demand. If this book refers to media such as a CD or DVD that is not included in the version you purchased, you may download this material at <http://booksupport.wiley.com>. For more information about Wiley products, visit [www.wiley.com](http://www.wiley.com).

**Library of Congress Control Number:** 2019934646

**Trademarks:** Wiley and the Wiley logo are trademarks or registered trademarks of John Wiley & Sons, Inc. and/or its affiliates, in the United States and other countries, and may not be used without written permission. All other trademarks are the property of their respective owners. John Wiley & Sons, Inc. is not associated with any product or vendor mentioned in this book.

## About the Author

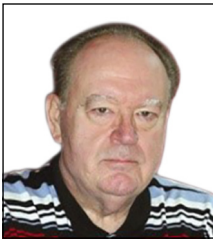

**Robert K. Wysocki, Ph.D.**, has more than 50 years of combined experience as a project manager, business analyst, business process consultant, information systems manager, systems and management consultant, author, and training developer and provider. He has written 26 books on project management and information systems management. One book, *Effective Project Management: Traditional, Adaptive, Extreme*, 7th ed. (2014, John Wiley & Sons), has been a best-seller and was recommended by the Project Management

Institute (PMI) for the library of every project manager.

In addition, he has written articles for more than 30 professional and trade journals, and made more than 100 presentations at professional and trade conferences and meetings. He has developed more than 20 project management courses, and trained more than 10,000 project managers, worldwide. From 1963 to 1970, he was a systems consultant for one of the world's largest electronics components manufacturers. In that capacity, he designed and implemented several computer-based manufacturing and quality control systems. From 1970 to 1990, he held a number of positions in state supported and private institutions in higher education as MBA Director, Associate Dean of Business, Dean of Computers and Information Systems, Director of Academic Computing, CIO, and Senior Planner.

In 1990, he founded Enterprise Information Insights (EII), Inc., a project management consulting and training practice, specializing in project management methodology design and integration, business process design, project support office establishment, development of training curriculum, and development of a portfolio of assessment tools focused on organizations, project teams, and individuals.



His client list includes AT&T, Aetna, Babbage Simmel, BMW, British Computer Society, Boston University Corporate Education Center, Centre for Excellence in Project Management, Computerworld, Converse Shoes, Government of Czechoslovakia, Data General, Digital, Eli Lilly, Harvard Community Health Plan, IBM, J. Walter Thompson, Novartis, Ohio State University, Peoples Bank, Sapien Corporation, The Limited, The State of Ohio, The State of Vermont, Travelers Insurance, TVA, University of California–Santa Cruz, US Army 5th Signal Corps, US Coast Guard Academy, Walmart, Wells Fargo, ZTE, and others.

He is a past Editor of the Effective Project Management Series for Artech House, a publisher to the technical and engineering professions. He was a founding member of the Agile Project Leadership Network, served as its first Vice President and President Elect, a member of the American Society for the Advancement of Project Management (ASAPM/IPMA-USA), the Agile Alliance, the Project Summit Business Analyst World Executive Advisory Board. He was Association Vice President of AITP (formerly, DPMA) and earned a Bachelor of Arts in Mathematics from the University of Dallas, and a Master of Science and Ph.D. in Mathematical Statistics from Southern Methodist University.



## About the Technical Editor

**Vanina Mangano** is a published author and subject matter expert in project, program, and portfolio management. Over the past decade, Vanina has specialized in working with and leading project, program, and portfolio management offices (PMOs) across various industries and companies, such as NBCUniversal and Microsoft Corporation. As part of her contribution to the community, Vanina devotes time to furthering the project and program management profession through her volunteer work at the Project Management Institute. Most recently, Vanina served as Chair for *The Standard for Program Management*, Fourth Edition, and currently serves as a member of the Standards Member Advisory Group advising in all matters related to the governance and management of the PMI Standards Program.



**Senior Acquisitions Editor**

Kenyon Brown

**Senior Editorial Assistant**

Devon Lewis

**Editorial Manager**

Pete Gaughan

**Production Manager**

Katie Wisor

**Project Editor**

Kim Wimpsett

**Production Editor**

Barath Kumar Rajasekaran

**Technical Editor**

Vanina Mangano

**Copy Editor**

Kim Cofer

**Proofreader**

Nancy Bell

**Indexer**

Potomac Indexing, LLC

**Cover Designer**

Wiley

**Cover Image**

© tostphoto/iStockphoto



# Acknowledgments

This acknowledgment is really my special thanks to more than 150 teaching faculty, consultants, trainers, and practitioners who took the time to share their thoughts about the seven previous editions of *Effective Project Management*. Many of their suggestions have been incorporated in this eighth edition.

The idea for the EPM Series was developed about 25 years ago and over the seven editions has been adopted by more than 400 colleges and universities worldwide. Over 100 of those institutions have been continuously using an edition of EPM. That commitment is a significant statement that I have aligned the book to reflect the true needs of those faculty. I am deeply indebted.



# Contents at a glance

Preface		xxxiii
Introduction		xxxvii
<b>Part I</b>	<b>Understanding the Project Management Landscape</b>	<b>1</b>
Chapter 1	What Is a Project?	3
Chapter 2	What Is Project Management?	23
Chapter 3	What Is Strategic Project Management?	63
Chapter 4	What Is a Collaborative Project Team?	91
Chapter 5	What Are Project Management Process Groups?	115
<b>Part II</b>	<b>Traditional Project Management</b>	<b>151</b>
Chapter 6	How to Scope a TPM Project	153
Chapter 7	How to Plan a TPM Project	191
Chapter 8	How to Launch a TPM Project	263
Chapter 9	How to Execute a TPM Project	313
Chapter 10	How to Close a TPM Project	343
<b>Part III</b>	<b>Complex Project Management</b>	<b>353</b>
Chapter 11	Complexity and Uncertainty in the Project Landscape	355
Chapter 12	Agile Complex Project Management Models	381

<b>Chapter 13</b>	<b>Extreme Complex Project Management Models</b>	<b>393</b>
<b>Chapter 14</b>	<b>Hybrid Project Management Framework</b>	<b>405</b>
<b>Chapter 15</b>	<b>Comparing TPM and CPM Models</b>	<b>453</b>
<b>Appendix A</b>	<b>Terms and Acronyms</b>	<b>537</b>
<b>Appendix B</b>	<b>Case Study: Workforce and Business Development Center</b>	<b>543</b>
<b>Appendix C</b>	<b>Case Study: Pizza Delivered Quickly (PDQ)</b>	<b>557</b>
<b>Appendix D</b>	<b>Cited References</b>	<b>561</b>
<b>Appendix E</b>	<b>What's on the eiipbs.com Website?</b>	<b>565</b>
<b>Index</b>		<b>569</b>



# Contents

<b>Preface</b>	<b>xxxiii</b>
<b>Introduction</b>	<b>xxxvii</b>
<b>Part I      Understanding the Project Management Landscape</b>	<b>1</b>
<b>Chapter 1    What Is a Project?</b>	<b>3</b>
Defining a Project	4
Sequence of Activities	5
Unique Activities	5
Complex Activities	5
Connected Activities	5
One Goal	6
Specified Time	6
Within Budget	6
According to Specification	7
A Business-Focused Definition of a Project	7
An Intuitive View of the Project Landscape	8
Defining a Program	10
Defining a Portfolio	10
Understanding the Scope Triangle	11
Scope	11
Quality	12
Cost	12
Time	13
Resources	13
Risk	13
Envisioning the Scope Triangle as a System in Balance	14
Prioritizing the Scope Triangle Variables for Improved Change Management	15

Applying the Scope Triangle	16
Problem Resolution	16
Scope Change Impact Analysis	16
The Importance of Classifying Projects	17
Establishing a Rule for Classifying Projects	17
Classification by Project Characteristics	17
Classification by Project Application	19
The Contemporary Project Environment	20
High Speed	20
High Change	21
Lower Cost	21
Increasing Levels of Complexity	22
More Uncertainty	22
Discussion Questions	22
<b>Chapter 2 What Is Project Management?</b>	<b>23</b>
Understanding the Fundamentals of Project Management	24
What Business Situation Is Being Addressed by This Project?	25
What Does the Business Need to Do?	25
What Are You Proposing to Do?	26
How Will You Do It?	26
How Will You Know You Did It?	26
How Well Did You Do?	26
Challenges to Effective Project Management	28
Flexibility and Adaptability	28
Deep Understanding of the Business and Its Systems	30
Take Charge of the Project and Its Management	30
Project Management Is Organized Common Sense	30
Managing the Creeps	31
Scope Creep	31
Hope Creep	32
Effort Creep	32
Feature Creep	32
What Are Requirements, Really?	32
Introducing Project Management Life Cycles	37
Traditional Project Management Approaches	40
Low Complexity	41
Few Scope Change Requests	41
Well-Understood Technology Infrastructure	42
Low Risk	42
Experienced and Skilled Project Teams	42
Plan-Driven TPM Projects	42
Linear Project Management Life Cycle Model	43
Incremental Project Management Life Cycle Model	44
Agile Project Management Approaches	45
A Critical Problem without a Known Solution	45
A Previously Untapped Business Opportunity	46



Change-Driven APM Projects	46
APM Projects Are Critical to the Organization	46
Meaningful Client Involvement Is Essential	46
APM Projects Use Small Co-located Teams	47
Iterative Project Management Life Cycle Model	48
Adaptive Project Management Life Cycle Model	49
Extreme Project Management Approach	50
The xPM Project Is a Research and Development Project	51
The xPM Project Is Very High Risk	51
The Extreme Model	52
Emerging Project Management Approach	54
A New Technology without a Known Application	55
A Solution Out Looking for a Problem to Solve	55
Hybrid Project Management Approach	55
Recap of PMLC Models	56
Similarities between the PMLC Models	57
Differences between the PMLC Models	57
Choosing the Best-Fit PMLC Model	57
Total Cost	58
Duration	59
Market Stability	59
Technology	59
Business Climate	59
Number of Departments Affected	60
Organizational Environment	60
Team Skills and Competencies	60
Discussion Questions	61
<b>Chapter 3 What Is Strategic Project Management?</b>	<b>63</b>
Definition of Strategic Project Management	64
The Business Environment: A View from the Top	65
Business Climate	66
PESTEL	68
Porter's Five Forces Model	69
SWOT	69
Market Opportunities	71
BCG Growth-Share Matrix	71
How to Use the BCG Growth-Share Matrix	73
How Are You Going to Allocate Your Resources?	73
Enterprise Capacity	73
SWOT	75
Value Chain Analysis	75
VRIO	76
Objectives, Strategies, and Tactics Model	77
Vision/Mission	78
Strategies	80
Tactics	81

	OST Dependency Structure	83
	What Is the Enterprise Project RASCI Matrix?	84
	Complex Project Profiling	84
	Putting It All Together	89
	Discussion Questions	89
<b>Chapter 4</b>	<b>What Is a Collaborative Project Team?</b>	<b>91</b>
	Overview	92
	The Complex Project Team	93
	Project Executive	97
	Core Team	98
	Project Sponsor	98
	Process Co-Manager	98
	Product Co-Manager	98
	Development Team Leader	98
	Client Team Leader	98
	Business Systems Engineer and Business Analyst	98
	Process Team and Product Team	99
	Selecting the Project Team	99
	Co-Managers Define Project Team Structure and Core Team Roles	99
	Co-Managers Populate the Roles with Skill Requirements	101
	Gain Approval of the Staffing Plan	101
	Using the Co-Manager Model	101
	Establishing Meaningful Client Involvement	103
	The Challenges to Meaningful Client Involvement	104
	What If the Client Team Does Not Understand the HPM Framework?	105
	Commercial Off the Shelf (COTS) Facilitator-Led Training	106
	Custom-Designed, Instructor-Led Training	106
	Real-Time, Consultant-Led Training	106
	What If You Can't Get the Client to Be Meaningfully Involved?	107
	What If the Client Is Hesitant to Get Involved?	108
	What If the Client Wants to Get Too Involved?	108
	Stakeholder Management	109
	Who Are the HPM Framework Stakeholders?	110
	Challenges to Attaining and Sustaining Meaningful Client Involvement	111
	Always Use the Language of the Client	111
	Maintain a Continuous Brainstorming Culture	112
	Establish an Open and Honest Team Environment	112
	Use a Co-Project Manager Model	112
	Discussion Questions	113
<b>Chapter 5</b>	<b>What Are Project Management Process Groups?</b>	<b>115</b>
	Overview of the 10 Project Management Knowledge Areas	116

Project Integration Management	116
Project Scope Management	117
Project Schedule Management	117
Project Cost Management	118
Project Quality Management	118
Quality Planning Process	119
Quality Assurance Process	119
Quality Control Process	119
Project Resource Management	120
Project Communications Management	120
Who Are the Project Stakeholders?	121
What Do They Need to Know about the Project?	121
How Should Their Needs Be Met?	121
Project Risk Management	121
Risk Identification	123
Risk Assessment	124
Risk Mitigation	128
Risk Monitoring	128
Project Procurement Management	129
Vendor Solicitation	130
Vendor Evaluation	133
Types of Contracts	137
Discussion Points for Negotiating the Final Contract	138
Final Contract Negotiation	139
Vendor Management	139
Project Stakeholder Management	143
Overview of the Five Process Groups	144
The Initiating Process Group	144
The Planning Process Group	145
The Executing Process Group	146
The Monitoring and Controlling Process Group	147
The Closing Process Group	147
Mapping Knowledge Areas to Process Groups	148
How to Use the Mapping	148
Using Process Groups to Define PMLC Models	149
A Look Ahead: Mapping Process Groups to Form Complex PMLC Models	149
Discussion Questions	149
<b>Part II</b>	<b>Traditional Project Management</b>
<b>Chapter 6</b>	<b>How to Scope a TPM Project</b>
Using Tools, Templates, and Processes to Scope a Project	154
Managing Client Expectations	155
Wants vs. Needs	155
Project Scoping Process	156

Conducting Conditions of Satisfaction	157
Establishing Clarity of Purpose	158
Specifying Business Outcomes	159
Conducting COS Milestone Reviews	159
The Project Scoping Meeting	159
Purpose	160
Attendees	160
Agenda	161
Project Scoping Meeting Deliverables	161
Creating the RBS	162
Stakeholder Participation in Requirements Elicitation and Decomposition	164
Approaches to Requirements Elicitation and Decomposition	165
Shuttle Diplomacy and Resolving Requirements Elicitation and Decomposition Differences	170
Project Classification	171
Determining the Best-Fit PMLC Model	173
Writing the POS	174
Submitting the POS	187
Discussion Questions	190
<b>Chapter 7</b>	
<b>How to Plan a TPM Project</b>	<b>191</b>
Using Tools, Templates, and Processes to Plan a Project	192
The Importance of Planning	193
Using Application Software Packages to Plan a Project	194
Determining the Need for a Software Package	194
Project Planning Tools	195
Sticky Notes	196
Marking Pens	196
Whiteboard	196
How Much Time Should Planning Take?	197
Planning and Conducting Joint Project Planning Sessions	198
Planning the JPPS	199
Attendees	200
Facilities	202
Equipment	203
The Complete Planning Agenda	203
Deliverables	204
Running the Planning Session	205
Building the WBS	206
Using the RBS to Build the WBS	206
Uses for the WBS	208
Thought-Process Tool	209
Architectural-Design Tool	209
Planning Tool	209
Project-Status-Reporting Tool	209

Generating the WBS	210
Converting the RBS to the WBS	210
Six Criteria to Test for Completeness in the WBS	212
Status and Completion Are Measurable	212
The Activity Is Bounded	213
The Activity Has a Deliverable	214
Time and Cost Are Easily Estimated	214
Activity Duration Is Within Acceptable Limits	214
Work Assignments Are Independent	214
The Seventh Criterion for Judging Completeness	215
Exceptions to the Completion Criteria Rule	215
Approaches to Building the WBS	216
Noun-Type Approaches	218
Verb-Type Approaches	218
Organizational Approaches	219
Selecting the Best Approach	220
Representing the WBS	220
Estimating	223
Estimating Duration	223
Resource Loading versus Task Duration	224
Variation in Task Duration	226
Six Methods for Estimating Task Duration	226
Extrapolating Based on Similarity to Other Tasks	227
Studying Historical Data	227
Seeking Expert Advice	228
Applying the Delphi Technique	228
Applying the Three-Point Technique	229
Applying the Wide-Band Delphi Technique	230
Estimation Life Cycles	230
Estimating Resource Requirements	231
People as Resources	232
Resource Organizational Structure	233
Determining Resource Requirements	234
Resource Planning	234
Estimating Cost	235
Cost Budgeting	237
Cost Control	237
Constructing the Project Network Diagram	238
Envisioning a Complex Project Network Diagram	238
Benefits to Network-Based Scheduling	239
Building the Network Diagram Using the	
Precedence Diagramming Method	240
Dependencies	242
Constraints	243
Technical Constraints	244
Management Constraints	246

Interproject Constraints	246
Date Constraints	247
Using the Lag Variable	247
Creating an Initial Project Network Schedule	248
Critical Path	250
Near-Critical Path	252
Analyzing the Initial Project Network Diagram	253
Compressing the Schedule	253
Management Reserve	255
Writing an Effective Project Proposal	256
Contents of the Project Proposal	257
Executive Summary	257
Background	257
Objective	257
Overview of the Approach to Be Taken	257
Detailed Statement of the Work	258
Time and Cost Summary	258
Appendices	258
Format of the Project Proposal	258
Gaining Approval to Launch the Project	258
Discussion Questions	259
<b>Chapter 8</b>	
<b>How to Launch a TPM Project</b>	<b>263</b>
Using the Tools, Templates, and Processes to Launch a Project	264
Recruiting the Project Team	265
Core Team Members	266
When to Select the Core Team Members	266
Selection Criteria	266
Client Team	269
When to Select the Client Team	269
Selection Criteria	269
Contract Team Members	269
Implications of Adding Contract Team Members	270
Selection Criteria	270
Developing a Team Deployment Strategy	271
Developing a Team Development Plan	272
Conducting the Project Kick-Off Meeting	272
Purpose of the Project Kick-Off Meeting	273
Attendees	273
Facilities and Equipment	274
Sponsor-Led Part	274
Project Manager-Led Part	275
The Working Session Agenda	275
Introducing the Project Team Members to Each Other	275
Writing the Project Definition Statement	276
Reviewing the Project Plan	277

Finalizing the Project Schedule	277
Writing Work Packages	277
Establishing Team Operating Rules	277
Situations that Require Team Operating Rules	278
Problem Solving	278
Decision Making	280
Conflict Resolution	281
Consensus Building	282
Brainstorming	283
Team Meetings	284
Team War Room	286
Physical Layout	286
Variations	287
Operational Uses	287
Managing Scope Changes	287
The Scope Change Management Process	288
Management Reserve	290
Scope Bank	292
Managing Team Communications	292
Establishing a Communications Model	292
Timing	293
Content	293
Choosing Effective Channels	294
Managing Communication beyond the Team	296
Managing Communications with the Sponsor	296
Upward Communication Filtering and “Good News”	297
Communicating with Other Stakeholders	298
Assigning Resources	298
Leveling Resources	299
Acceptably Leveled Schedule	301
Resource Leveling Strategies	301
Utilizing Available Slack	302
Shifting the Project Finish Date	302
Smoothing	303
Alternative Methods of Scheduling Tasks	303
Further Decomposition of Tasks	303
Stretching Tasks	304
Assigning Substitute Resources	304
Cost Impact of Resource Leveling	305
Finalizing the Project Schedule	305
Writing Work Packages	307
Purpose of a Work Package	307
Format of a Work Package	308
Work Package Assignment Sheet	308
Work Package Description Report	309
Discussion Questions	311

<b>Chapter 9</b>	<b>How to Execute a TPM Project</b>	<b>313</b>
	Using Tools, Templates, and Processes to Monitor and Control	314
	Establishing Your Progress Reporting System	314
	Types of Project Status Reports	315
	Current Period Reports	315
	Cumulative Reports	315
	Exception Reports	315
	Stoplight Reports	316
	Variance Reports	317
	How and What Information to Update	319
	Frequency of Gathering and Reporting Project Progress	320
	Variances	321
	Positive Variances	321
	Negative Variances	321
	Applying Graphical Reporting Tools	322
	Gantt Charts	322
	Stoplight Reports	322
	Burn Charts	323
	Milestone Trend Charts	324
	Earned Value Analysis	326
	Integrating Milestone Trend Charts and Earned Value Analysis	331
	Integrating Earned Value	331
	Integrating Milestone Trend Data	332
	Managing the Scope Bank	334
	Building and Maintaining the Issues Log	334
	Managing Project Status Meetings	335
	Who Should Attend Status Meetings?	335
	When Are Status Meetings Held?	336
	What Is the Purpose of a Status Meeting?	336
	What Is the Status Meeting Format?	336
	The 15-Minute Daily Status Meeting	337
	Problem Management Meetings	338
	Defining a Problem Escalation Strategy	338
	Project Manager–Based Strategies	339
	Resource Manager–Based Strategies	339
	Client-Based Strategies	340
	The Escalation Strategy Hierarchy	340
	Gaining Approval to Close the Project	341
	Discussion Questions	341
<b>Chapter 10</b>	<b>How to Close a TPM Project</b>	<b>343</b>
	Using Tools, Templates, and Processes to Close a TPM Project	344
	Writing and Maintaining Client Acceptance Procedures	344
	Closing a TPM Project	345
	Getting Client Acceptance of Deliverables	345
	Ceremonial Acceptance	345
	Formal Acceptance	346



Installing Project Deliverables	346
Phased Approach	346
Cut-Over Approach	346
Parallel Approach	347
By-Business-Unit Approach	347
Documenting the Project	347
Reference for Future Changes in Deliverables	347
Historical Record for Estimating Duration and Cost on Future Projects, Activities, and Tasks	347
Training Resource for New Project Managers	348
Input for Further Training and Development of the Project Team	348
Input for Performance Evaluation by the Functional Managers of the Project Team Members	348
Conduct the Post-implementation Audit	349
Write the Final Report	351
Celebrate Success	352
Discussion Questions	352
<b>Part III</b>	<b>Complex Project Management</b>
	<b>353</b>
<b>Chapter 11</b>	<b>Complexity and Uncertainty in the Project Landscape</b>
	<b>355</b>
What Is Complex Project Management?	356
Implementing CPM Projects	357
Fully Supported Production Versions of Partial Solutions Are Released to the End User Quarterly or Semi-Annually	357
Intermediate Non-production Versions Are Released to a Focus Group Every 2–4 Weeks	358
Co-located CPM Project Teams	358
Cross-Project Dependencies	359
Project Portfolio Management	359
What Is Lean Agile Project Management?	360
Understanding the Complexity/Uncertainty Domain of Projects	361
Requirements	364
Flexibility	365
Adaptability	366
Risk vs. the Complexity/Uncertainty Domain	367
Team Cohesiveness vs. the Complexity/Uncertainty Domain	368
Communications vs. the Complexity/Uncertainty Domain	369
Client Involvement vs. the Complexity/Uncertainty Domain	370
The Client’s Comfort Zone	372
Ownership by the Client	372
Client Sign-Off	373
Specification vs. the Complexity/Uncertainty Domain	373
Scope Change vs. the Complexity/Uncertainty Domain	375
Business Value vs. the Complexity/Uncertainty Domain	377
Discussion Questions	379

<b>Chapter 12</b>	<b>Agile Complex Project Management Models</b>	<b>381</b>
	Iterative Project Management Life Cycle	382
	Definition of the Iterative PMLC Model	382
	Most of the Solution Is Clearly Known	383
	Likely to Be Multiple Scope Change Requests	384
	Concern about Lack of Client Involvement	384
	Scoping Phase of an Iterative PMLC Model	384
	Planning Phase of an Iterative PMLC Model	385
	Launching Phase of an Iterative PMLC Model	386
	Executing Phase of an Iterative PMLC Model	387
	Closing Phase of an Iterative PMLC Model	387
	Adapting and Integrating the APM Toolkit	387
	Scoping the Next Iteration/Cycle	388
	Planning the Next Iteration/Cycle	389
	Launching the Next Iteration/Cycle	389
	Executing the Next Iteration/Cycle	390
	Closing the Next Iteration/Cycle	390
	Deciding to Conduct the Next Iteration/Cycle	390
	Closing the Project	391
	Discussion Questions	391
<b>Chapter 13</b>	<b>Extreme Complex Project Management Models</b>	<b>393</b>
	The Complex Project Landscape	394
	What Is Extreme Project Management?	395
	Extreme Project Management Life Cycle Model	395
	What Is Emertxe Project Management?	396
	The Emertxe Project Management Life Cycle	396
	When to Use an Emertxe PMLC Model	396
	Research and Development Projects	397
	Problem Solving Projects	397
	Using the Tools, Templates, and Processes for Maximum Extreme PMLC Model Effectiveness	397
	Scoping the Next Phase	398
	Planning the Next Phase	398
	Launching the Next Phase	399
	Executing the Next Phase	399
	Closing the Phase	400
	Deciding to Conduct the Next Phase	400
	Closing the Project	400
	Using the Tools, Templates, and Processes for Maximum xPM and MPx Effectiveness	400
	Scoping the Next Phase	401
	Planning the Next Phase	401
	Launching the Next Phase	402
	Executing the Next Phase	403
	Closing the Phase	403

Deciding to Conduct the Next Phase	403
Closing the Project	403
Discussion Questions	404
<b>Chapter 14 Hybrid Project Management Framework</b>	<b>405</b>
What Is a Hybrid Project?	406
What Is Hybrid Project Management?	407
A Robust Hybrid PMLC Model	407
Ideation Phase	408
Set-up Phase	408
Execution Phase	408
What Is a Hybrid Project Manager?	409
The Occasional Project Manager	409
The Career Project Manager	409
The Hybrid Project Manager	410
Following and Creating Recipes	411
Characteristics of the Hybrid Project Manager	412
What Does a Hybrid Project Manager Want?	412
Background of the Effective Complex	
Project Management (ECPM) Framework	415
What Does the ECPM Contain?	416
ECPM Process Flow Diagram	417
Project Ideation Phase	420
Step 1: Develop a Business Case	420
Step 2: Elicit Requirements	420
Step 3: Write a Project Overview Statement	421
Project Set-up Phase	421
Step 4: Classify the Project	421
Step 5: Choose the Best-Fit PMLC Model Template	422
Step 6: Assess Project Characteristics	424
Step 7: Modify PMLC Model Template	424
Project Execution Phase	425
Step 8: Define Version Scope	426
Step 9: Plan the Next Cycle	426
Step 10: Build the Next Cycle Deliverables	426
Step 11: Conduct Client Checkpoint	427
Step 12: Close the Version	430
Variations	430
Proof of Concept	431
Revising the Version Plan	431
Imbedding ECPM in Traditional Project Management	432
The Hybrid PMLC Project Types	434
Traditional Hybrid Projects	435
Agile Hybrid Projects	435
Extreme Hybrid Projects	436
Emertxe Hybrid Projects	436
Hybrid Project Types	436

Process/Product Design	437
Process/Product Improvement	437
Problem Solution	437
Standards and the Hybrid Framework	438
Project Ideation: What Are We Going to Do?	440
Input Phase: Define the Problem or Opportunity	440
Project Set-up: How Will We Do It?	442
Project Execution: How well did we do?	443
The Hybrid Team Structure	444
Co-Project Managers	446
The Occasional PM: Project Support Office	448
Vetted Portfolio of Tools, Templates, and Processes	449
Coaching and Consulting	450
Targeted and Customized Training	450
PSO Support Services for Business Unit Managers	450
Discussion Questions	451
<b>Chapter 15 Comparing TPM and CPM Models</b>	<b>453</b>
Linear PMLC Model	454
Characteristics	455
Complete and Clearly Defined Goal, Solution, Requirements, Functions, and Features	455
Few Expected Scope Change Requests	455
Routine and Repetitive Activities	456
Use of Established Templates	457
Strengths	458
The Entire Project Is Scheduled at the Beginning of the Project	458
Resource Requirements Are Known from the Start	459
Linear PMLC Models Do Not Require the Most Skilled Team Members	459
Team Members Do Not Have to Be Co-located	459
Weaknesses	459
Does Not Accommodate Change Very Well	460
Costs Too Much	460
Takes Too Long before Any Deliverables Are Produced	460
Requires Complete and Detailed Plans	460
Must Follow a Rigid Sequence of Processes	461
Is Not Focused on Client Value	461
When to Use a Linear PMLC Model	461
Specific Linear PMLC Models	461
Standard Waterfall Model	461
Rapid Development Waterfall Model	462
Incremental PMLC Model	464
Characteristics	464
Strengths	465
Produces Business Value Early in the Project	465
Enables You to Better Schedule Scarce Resources	466

Can Accommodate Minor Scope Change Requests between Increments	466
Offers a Product Improvement Opportunity	466
More Focused on Client Business Value Than the Linear PMLC Model	467
Weaknesses	467
The Team May Not Remain Intact Between Increments	467
This Model Requires Handoff Documentation between Increments	467
The Model Must Follow a Defined Set of Processes	468
You Must Define Increments Based on Function and Feature Dependencies Rather Than Business Value	468
You Must Have More Client Involvement Than Linear PMLC Models	469
An Incremental PMLC Model Takes Longer to Execute Than the Linear PMLC Model	469
Partitioning the Functions May Be Problematic	470
When to Use an Incremental PMLC Model	470
Incremental PMLC Models	470
Staged Delivery Waterfall Model	471
Feature-Driven Development Model	472
Iterative PMLC Model	474
Characteristics	475
Complete and Clearly Defined Goal	475
Minor Parts of the Solution Not Yet Defined	475
Incomplete Requirements	475
Some Scope Change Requests Are Expected	476
The Solution Is Known, but Not to the Needed Depth	476
Often Uses Iconic or Simulated Prototypes to Discover the Complete Solution	476
Strengths	476
Based on Just-in-Time Planning	477
Accommodates Change Very Well	477
Is Focused on Generating Business Value	477
Client Reviews Partial Solutions for Improvement	477
Can Process Scope Changes between Iterations	478
Adaptable to Changing Business Conditions	478
Weaknesses	478
Risk Losing Team Members between Iterations	478
Subject to Losing Priority between Iterations	478
Resource Requirements Unclear at Project Launch	479
Requires a More Actively Involved Client Than TPM Projects	479
Requires Co-located Teams	479
Difficult to Implement Intermediate Solutions	479
Final Solution Cannot Be Defined at the Start of the Project	479

When to Use an Iterative PMLC Model	480
Specific Iterative PMLC Models	480
Prototyping Model	480
Evolutionary Development Waterfall Model	481
Rational Unified Process (RUP)	483
Dynamic Systems Development Method (DSDM)	485
Adaptive Software Development (ASD)	488
Scrum	490
Adaptive PMLC Model	492
Characteristics	493
Iterative Structure	493
Just-in-Time Planning	493
Critical Mission Projects	493
Thrives on Change through Learning and Discovery	493
Continuously Reviewed and Adapted to	
Changing Conditions	494
Strengths	494
Continuously Realigns the Project Management Process to	
Accommodate Changing Conditions	494
Does Not Waste Time on Non-Value-Added Work	494
Avoids All Management Issues Processing Scope Change	
Requests	495
Does Not Waste Time Planning Uncertainty	495
Provides Maximum Business Value within the	
Given Time and Cost Constraints	495
Weaknesses of the Adaptive PMLC Model	495
Must Have Meaningful Client Involvement	496
Cannot Identify Exactly What Will Be Delivered	
at the End of the Project	496
When to Use an Adaptive PMLC Model	496
Hybrid Project Management Framework	496
The HPM Framework Is an Industrial-Strength Model	497
The HPM Framework Project Team	498
The HPM Framework Roots	498
Scope Is Variable	499
The HPM Framework Is Just-in-Time Planning	500
Change Is Expected	500
The HPM Framework Project Contract	501
An HPM Framework Project Is Mission Critical	501
The Role of the Client and the Project Manager	
in an HPM Framework Project	502
The HPM Framework Is Not a Recipe to be	
Blindly Followed	502
Why Do We Need the HPM Framework?	503
Benefits of APM vs. Other Approaches	503
Core Values of APM	505
An Overview of the HPM Framework Life Cycle	509

Extreme PMLC Model	516
Characteristics	516
High Speed	516
High Change	517
High Uncertainty	517
Strengths	517
Keeps Options Open as Late as Possible	517
Offers an Early Look at a Number of Partial Solutions	518
Weaknesses	518
May Be Looking for Solutions in All the Wrong Places	518
No Guarantee That Any Acceptable Business Value Will Result from the Project Deliverables	518
Specific Extreme PMLC Models	518
INSPIRE Extreme PMLC Model	518
INitiate	520
SPeculate	525
Incubate	529
REview	530
Challenges to Project Set-up and Execution	532
Sponsors Have a Hard Time Accepting Variable Scope	532
Achieving and Sustaining Meaningful Client Involvement through the Phases of the Chosen PMLC Model	533
Adapting the Chosen PMLC Model to Changing Conditions	533
Delivering Business Value in a Complex Project Landscape	534
Discussion Questions	535
<b>Appendix A Terms and Acronyms</b>	<b>537</b>
<b>Appendix B Case Study: Workforce and Business Development Center</b>	<b>543</b>
Hypothesis	543
Synopsis	543
The Need	544
The Problem	544
The Business Environment	545
The Worker Environment	546
The Learning Environment	547
The Solution	547
Components of the WBDC Model	548
Learning Environment	548
Business Environment	550
Student Environment	550
Business Incubation Center	550
Linkages in the WBDC Model	551
Learning <-> Business Linkages	551
Learning <-> Student Linkages	552
Business <-> Student Linkages	552

The Business Case for a WBDC	552
Next Steps	554
Putting It All Together	555
<b>Appendix C Case Study: Pizza Delivered Quickly (PDQ)</b>	<b>557</b>
Pizza Factory Locator Sub-system	558
Order Entry Sub-system	558
Logistics Sub-system	558
Order Submit Sub-system	559
Inventory Management Sub-system	559
Routing Sub-system	559
<b>Appendix D Cited References</b>	<b>561</b>
<b>Appendix E What's on the eiipbs.com Website?</b>	<b>565</b>
Course Master File	565
A Note on the Answer File for the Discussion Questions	566
Additional Chapters	566
<b>Index</b>	<b>569</b>





## Preface

EPM8e is a courageous step into the unknown for me. I hope you will continue to join me in this exciting journey! I'm feeling a state of euphoria as I have the opportunity to transform a great book into an even greater book. I have built a professional relationship with so many of you over the past 25 years and want to continue serving your needs for many years to come. Please join me in this journey.

The few constraints that were placed on me are now lifted and I am free to choose my own destiny. With this 8th edition I think I finally have arrived at a comprehensive and practical tool for faculty, trainer, student, and practitioner. That in itself is a major accomplishment given the different needs of these markets. I have been very fortunate to produce a product that works well in the higher education market and simultaneously in the professional market. I thank all of my readers who have traveled this road with me. Their support and advice have been immensely valuable. And so, I am hopeful that I have maintained the product to your satisfaction.

All seven of the previous editions have been successful and have grown in value from the feedback I have received from those who have shared their comments. I owe that to over 400 faculty worldwide who are using my books as well as the practitioners who are using it in their consulting and training practices. *Effective Project Management* has successfully been branded. Both markets have been overwhelmingly supportive of my practical and easy-to-read format. Several of you have been with me for all seven editions! The 8th edition will carry forward with all of the features and teaching support tools of its past editions. ***Effective Project Management: Traditional, Agile, Extreme, Hybrid, 8th Edition*** (EPM8e) will continue to meet the needs of higher education and the professional markets.

Even after this 8th edition goes to press I still view EPM8e as a work in progress. As I and my readers gain further experience with its use and as I hear about the experiences of clients, trainers, faculty, and project management professionals, the work will undoubtedly improve. You might say that the development of EPM8e and its successor editions is an Agile project. The goal is to produce a perfectly intuitive and commonsense approach to project management.

EPM8e incorporates several changes. The first is a new topic—Hybrid Project Management. Chapter 14 is devoted to this topic. Recent research findings suggest that there is more use of “Do It Yourself” approaches than there is the use of conventional models. These approaches seem to be based on three related factors:

- The physical and behavioral characteristics of the project
- The organizational environment in which the project will be conducted
- The dynamic situation of the marketplace of the project deliverables

From the cover you can see that Hybrid Project Management is somehow a derivative of Traditional, Agile, and Extreme Project Management. These have been the cornerstones of my framework for many years now. With the addition of Hybrid Project Management, they are that and more! There is no defined body of knowledge for Hybrid Project Management. Research has shown that it is reflective of actual practice rather than predefined process. EPM8e will take the lead in developing that definition!

The second is also a new topic—the Collaborative Project Team. We understand the implication here but EPM8e will take it one step further and talk about the processes and practices that can facilitate Collaborative Project Management.

The training and higher education market has been a strong market for EPM. In response to numerous requests from trainers and teaching faculty for a slide presentation, I have continued that offering on my website (accessible at [eiipubs.com](http://eiipubs.com)). That slide presentation is a cradle-to-grave mirror image of the text. These are the very same slides that I would use when teaching or training using EPM8e. You can use it right out of the box to teach EPM, or you might want to modify it to fit your specific needs.

The professional reference market has been equally strong. In response to numerous requests from practicing professionals I have expanded the coverage of contemporary approaches to project management.

My clients have been a constant source of input. Their guidance has been invaluable to me. From them I have learned about implementation experiences and ways to improve my presentation of the processes and practices of contemporary project management.

Thank you again for adding my book to your project management library. If you have any questions or would just like to comment, please let me hear from you at [rkw@eiicorp.com](mailto:rkw@eiicorp.com). You have my promise that I will quickly respond personally to each and every communiqué.

Enjoy!

Robert K. Wysocki, Ph.D.

Founder and President

EII Publications



# Introduction

*Effective Project Management: Traditional, Agile, Extreme, Hybrid Eighth Edition* (EPM8e) represents a significant change from the 7th edition. All of the pedagogical and organizational strengths of EPM7e are retained and expanded in EPM8e. EPM8e offers not only the five different project management life cycle (PMLC) models (Linear, Incremental, Iterative, Adaptive, and Extreme) to managing a project but also adds a new one—the Hybrid Project Management (HPMgt) Framework. The choice of the best-fit PMLC is based on the characteristics of the project and the business and organizational environment in which the project will be undertaken. These approaches recognize that major differences exist among projects and that those differences require different management approaches if the project is to be managed and successfully completed. Those differences become obvious through an analysis of the Requirements Breakdown Structure (RBS).

We commonly define a project as a unique experience that has never happened before and will never happen again under the same set of circumstances. So, then, why don't we define the management of such projects the same way? There are a number of factors affecting the choice of PMLC and the adaptation of those models as the project unfolds and conditions change. This is the approach I have taken for years and have been successful beyond the statistics on failure that we are all familiar with. I hope to convince you of the benefits of that view in this book. Fifty years of experience managing projects of all types has led me to this conclusion. I want to share my thinking with you and convince you to follow my lead. EPM8e introduces the HPMgt. HPMgt has existed in some form for some time now as suggested by recent surveys but it has stayed below the radar. Chapter 14, "Hybrid Project Management Framework," is a first attempt to put some formality to a practice that has been largely informal.

The entire EPM series is based on the need for robust project management processes that reflect the uniqueness of projects and how they should be managed. It is unique in that regard.

## Why I Wrote This Book

---

I am passionate about helping the entire project management community from their time as a student, to the novice practitioner, to the seasoned veteran. My goal is to prepare the student with the skills they will need to take a practical position when it comes to managing projects. Rather than following a pre-specified project management model, I want the practitioner to think about the project, to consider its unique characteristics, to understand and adapt to the organizational culture and environment, and lastly to consider the market in which the deliverables will have to compete. To take all of this into consideration and to craft the best-fit management approach is a unique challenge. We claim that projects are unique. They will never be repeated under the same set of circumstances and conditions. So, shouldn't we expect that their management approach would also be unique? You should because it is but you will need the tools, templates, processes, and skills and to be able to align them so you can effectively manage that uniqueness and deliver the expected business value. That is my calling. This book is my contribution to that effort.

I believe a number of professionals and practitioners are looking for some help. I am trying to fill their needs with this book. When scheduled training is not available or practical, my book can help. It is written to be studied. It is written to guide you as you learn about and practice effective project management. It is written to be a self-paced resource. And most important of all, it is written to be applied out of the box to any project. Let it be your companion through the entire project life cycle.

On a more altruistic level, I have four reasons for writing this eighth edition:

- **I've learned more about complex project management since the publication of EPM7e in 2013.** Experience with my clients has made me rethink how we should explain the ever-changing discipline of project management and how we should approach the education and training of project managers. EPM7e did a good job of that. However, there is much more to be said, and EPM8e fills that gap.
- **To come to the rescue of the discipline of project management.** I believe that it is seriously out of alignment with the needs of our businesses. Project managers are trapped and need some alternatives and a working knowledge of their use. The high failure rates of projects are evidence of that misalignment. The problem is that project management is the hammer,

and all projects are seen as nails. This is a one-size-fits-all approach to project management, and it simply doesn't work. The nature and characteristics of the project must dictate the type of management approach to be taken. Anything short of that will fail. As I have already shown, projects have fundamentally changed, but our approach to managing them has not changed much. We need a more robust approach to project management—one that recognizes the project environment and adapts accordingly.

- **To further document the Adaptive Project Framework (APF).** APF is really a hybrid that takes the best from TPM and xPM. It is an Agile approach that works for all types of projects rather than just for software development projects as do most other Agile approaches. It reaches across the gap between projects with a clearly defined goal and solution and projects where the goal and the solution are not clearly defined. The work that I report here is a work in progress. APF has been updated to the ECPM Framework and presented in Chapter 14, "Hybrid Project Management Framework," and adopted as the de facto Agile model for several large and small companies. By putting it before my colleagues, I expect that others will contribute to its further maturation and application.
- **My challenge to offer a practical how-to guide for project managers in the management of all of their projects.** My style is applications-oriented. While the book is based on sound concepts and principles of project management, it is by no means a theoretical treatise. It is written from the perspective of the practicing project manager—me. I offer it to you to be your companion and to be used.

EPM8e was written for four distinct markets: the education market, the training market, the consultant market, and the practitioner market. It has been successful in all four. In this respect it occupies a unique position in the literature of project management.

## Education Market

I have maintained a database of all those faculty and institutions that have adopted the EPM materials and with whom I have had e-mail contact. That database numbers more than 300 adopters. A number of educators have shared their experiences with me. To them I owe a debt of gratitude. I've tried to incorporate their suggestions as best I can. The resulting book is much better because of their inputs. On the EPM8e website ([eiipubs.com](http://eiipubs.com)) are files containing a set of slides for each chapter and a collection of class, team, and individual exercises I have used and recommend to you. These are comprehensive and may be modified to meet your specific needs. I encourage you to use them and adapt them to

your training and education environment. If you have a need for other training materials to support your project management or business analyst curriculum, please contact me at [rkw@eiicorp.com](mailto:rkw@eiicorp.com).

## **Training Market**

In addition to many adoptions in the higher education market, EPM7e is also used in many training programs and corporate universities. EPM8e will continue to serve that market. All of the instructional materials available to the educator apply equally well to the trainer. I have successfully offered a number of variations of the EPM8e content in training programs of all lengths and configurations. I would be happy to share my experiences with any interested parties. You can reach me at [rkw@eiicorp.com](mailto:rkw@eiicorp.com).

## **Consultant Market**

EPM8e is unique. It is one of the few project management books that simultaneously met the needs of the educator/trainer and the consultant/practitioner. These markets are very different. The business model suggested that the educator/trainer market was much larger than the consultant/practitioner market and so there was a distinct bias in the approach of EPM7e.

EPM8e restores balance to those two markets. That is the primary reason for including the Hybrid Project Management Framework. It is designed to meet the challenges of effectively managing any complex project. These projects account for about 80 percent of all projects worldwide but an effective process for designing a best-fit Project Management Life Cycle (PMLC) Model has not been forthcoming until EPM8e.

## **Practitioner Market**

EPM1e was written for the practicing professional but when it was published in 1995 I didn't realize the journey that I was starting. More than 20 years have passed and I have maintained my allegiance to those professionals. They are constantly challenged to master the complex and ever-changing world of projects. On this journey I have added the educator and trainer to my audience. EPM8e has proven its value.

### **AN OFFER YOU CAN'T REFUSE**

All four of these markets need answers, and I believe EPM8e continues in the tradition of EPM1e to provide those answers. If I can be of any help or give you any advice on particular project management client challenges or education challenges, please contact me at [rkw@eiicorp.com](mailto:rkw@eiicorp.com).

---

## How Is This Book Organized?

---

EPM8e is organized into 3 parts containing a total of 15 chapters and 5 appendices.

### Part I: Understanding the Project Management Landscape

The purpose of Part I is to introduce you to the tools, templates, and processes that compose the effective project manager's toolkit. Because many of my readers will be familiar with the PMI *A Guide to the Project Management Body of Knowledge* (PMBOK® Sixth Edition) standards document, I have decided to group the toolkits around the five Process Groups, which I call Scoping, Planning, Launching, Monitoring and Controlling, and Closing.

Part I consists of five chapters:

- Chapter 1, "What Is a Project?"
- Chapter 2, "What Is Project Management?"
- Chapter 3, "What Is Strategic Project Management?"
- Chapter 4, "What Is a Collaborative Project Team?"
- Chapter 5, "What Are Project Management Process Groups?"

### Part II: Traditional Project Management

Part II discusses TPM and presents project management fundamentals as most would understand it from casual conversations and experiences. It begins with Chapter 6, "How to Scope a TPM Project" and continues with individual chapters (Chapters 7–10) devoted to planning, launching, monitoring and controlling, and finally closing. Many of the tools, templates, and processes that will be used and adapted to more complex situations are introduced here. For those who wish to prepare for the PMP certification exams, this would be a good start on that study.

Part II consists of five chapters:

- Chapter 6, "How to Scope a TPM Project"
- Chapter 7, "How to Plan a TPM Project"
- Chapter 8, "How to Launch a TPM Project"
- Chapter 9, "How to Execute a TPM Project"
- Chapter 10, "How to Close a TPM Project"

### Part III: Complex Project Management

Part III is an in-depth presentation of the contemporary world of project management. In addition to a discussion of the five PMLC models, it also includes



a new topic—Hybrid Project Management. The final chapter is a discussion of all of the complex project management–specific PMLC models along with a comparison of each.

Part III consist of five chapters:

- Chapter 11, “Complexity and Uncertainty in the Project Landscape”
- Chapter 12, “Agile Complex Project Management Models”
- Chapter 13, “Extreme Project Management Models”
- Chapter 14, “Hybrid Project Management Framework”
- Chapter 15, “Comparing TPM and CPM Models”

## Appendices

EPM8e includes updated versions of the EPM7e Appendices as well as two new Appendices on case studies that can be used to supplement in class team exercises:

- Appendix A, “Terms and Acronyms”
- Appendix B, “Case Study: Workforce and Business Development Center”
- Appendix C, “Case Study: Pizza Delivered Quickly (PDQ)”
- Appendix D, “Cited References”
- Appendix E, “What’s on the eiipubs.com Website?”

## Unique Value Propositions

---

Unique Value Propositions (UVP) are a new feature of EPM8e. One of the benefits of an active consulting business is that I learn as much or even more than my clients learn. Through the years I have discovered more effective ways of doing project management in the ever-changing complex project world. I share these with you in EPM8e. The uniqueness comes from the fact that you will not find them elsewhere. They are client inspired, home grown, and battle tested.

I have not only found value in using them with my clients but they will also have value for the educator and trainer. Since they are new and may be disruptive of some practices, they are a good source of team exercises and Chapter Discussion Questions. I hope you find value just as I have found value.

Here is a brief summary of nine UVPs. The details are in the chapters.

## Co-Manager Model

For several years the Standish Group has listed lack of user involvement as one of the major reasons for projects failing or being challenged. Despite the importance of user involvement to project success, nothing much has been done to correct this problem—until now. EPM8e advocates and defines a collaborative model for project success that is based on a Co-Manager model (Figure 1).

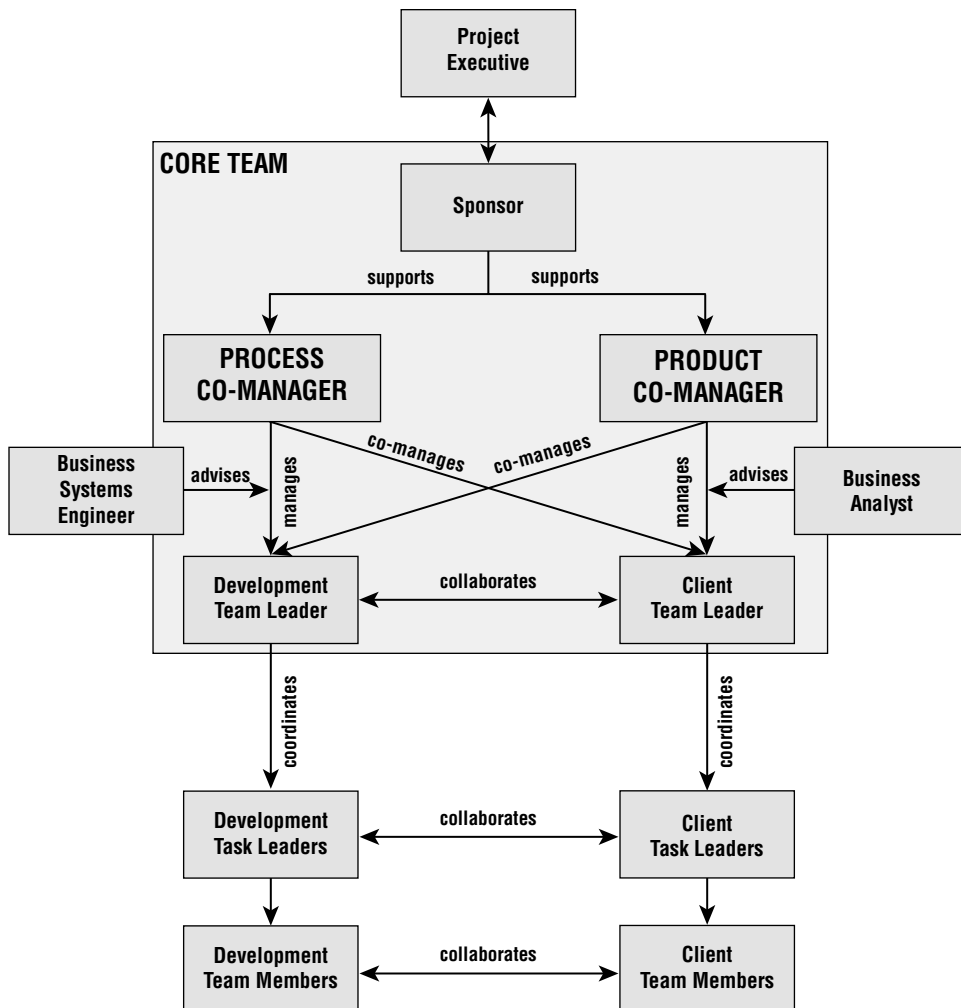

**Figure 1:** The ECPM Framework Co-Manager model

One manager is a process expert (the typical project manager) and the other manager is a product expert from the client side (much like the Product Owner

in a Scrum project). Together they equally share decision making, authority, and responsibility for the project. This is a strong foundation for a collaborative environment and meaningful client involvement.

See Chapter 4, “What Is a Collaborative Project Team?”

## Integrated Continuous Improvement Process

Since the complex project is high risk and the project management process to find a solution may be unique, there is a high likelihood that improvements can be made to both process and product. Such is the justification for an improvement program that can function in real time. So, the recommendation is to design a program that can run in parallel with the project. Figure 2 is the best one I have developed. It has several benefits:

- It is lean and responsive
- It is managed as a project portfolio
- It does not use project team resources
- It integrates into any phase-based model
- It is designed to quickly provide feedback

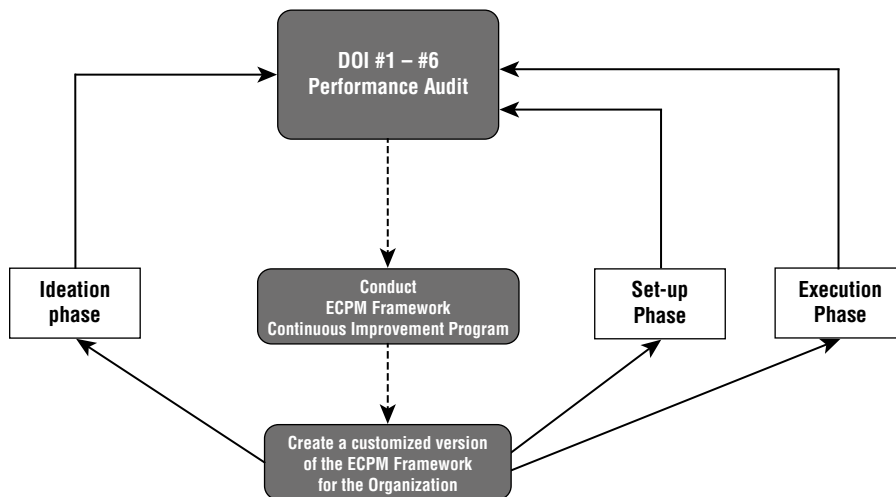

Figure 2: Integrated Continuous Improvement Process

## Requirements Elicitation

In the complex project landscape complete requirements are seldom known at the outset but must be discovered and learned through some type of iterative process. Guessing is not acceptable in these high-risk projects. EPM8e introduces a two-phased elicitation process. In the first phase a set of necessary and sufficient requirements are defined. These must be present in any acceptable

solution. The Requirements Breakdown Structure (RBS) is discovered through iteration.

See Chapter 6, “How to Scope a TPM Project,” and Chapter 14, “Hybrid Project Management Framework.”

## Scope Triangle

The “Iron Triangle” has served the needs of the traditional project quite well for many years but lacks the breadth and depth needed in the complex project landscape. EPM8e has a six-variable “Scope Triangle” (Figure 3).

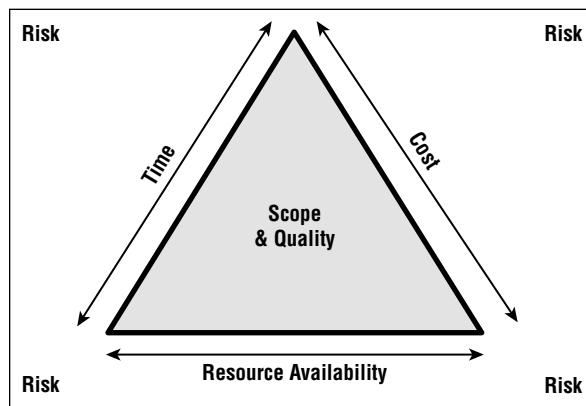

**Figure 3:** The Scope Triangle

Risk affects all five of the variables and must be managed. The other five variables form an interdependent set that defines a system in balance. Changes to one or more of the variables requires adjustments to one or more of the others in order to restore balance to the Scope Triangle. This acts as a decision model and problem-solving tool for managing complex projects.

See Chapter 6, “How to Scope a TPM Project.”

## Project Set-up Phase

Unique projects require unique management models. EPM8e includes a Set-up phase for the design of these unique management models. The design is based on:

- The physical and behavioral characteristics of the project
- The organizational culture and environment of the project
- The dynamic conditions of the product supply and demand markets
- The custom design of the project management approach specific to the needs of the project using a vetted portfolio of tools, template, and processes

See Chapter 14, “Hybrid Project Management Framework.”

## **Project Scope Bank**

The Scope Bank is the only depository of the ideas for improving the solution. It will contain the updated RBS, new functionality, processes, or features not yet integrated into the solution. All of the ideas for solution enhancement are held for further consideration and prioritization. At any point in time the Scope Bank will contain the following:

- List of learning and discovery from prior cycles
- Change requests not yet incorporated
- Current prioritized requirements
- The known RBS decomposition
- Prioritized Probative Swim Lanes not yet acted upon
- Prioritized Integrative Swim Lanes not yet acted upon

This is a knowledge base upon which all cycle planning is done.

See Chapter 9, “How to Execute a TPM Project,” and Chapter 12, “Agile Complex Project Management Models,” and Chapter 13, “Extreme Project Management Models.”

## **Probative Swim Lanes**

EPM8e has incorporated several “lean” processes and practices. This is particularly useful in the complex project landscape where risk is high whenever goal and solution are not clearly defined. My objective with these lean processes and practices is to minimize the resources spent following dead end paths. So the strategy is to spend the minimum on an unsubstantiated idea. If it shows promise, spend a little more and continue this approach until a solution component is found or the idea doesn’t show promise.

See Chapter 12, “Agile Complex Project Management Models,” and Chapter 14, “Hybrid Project Management Framework.”

## **Bundled Change Management**

In the complex project landscape frequent change is the strength of the project management model. That is the only way that the final solution can emerge. That is on the positive side. On the negative side is that processing frequent change is a resource hog especially as it requires team members to spend time away from their assigned project work to analyze and process these requests. The Bundled Change Management Process is a Lean process and protects project team resources (Figure 4).

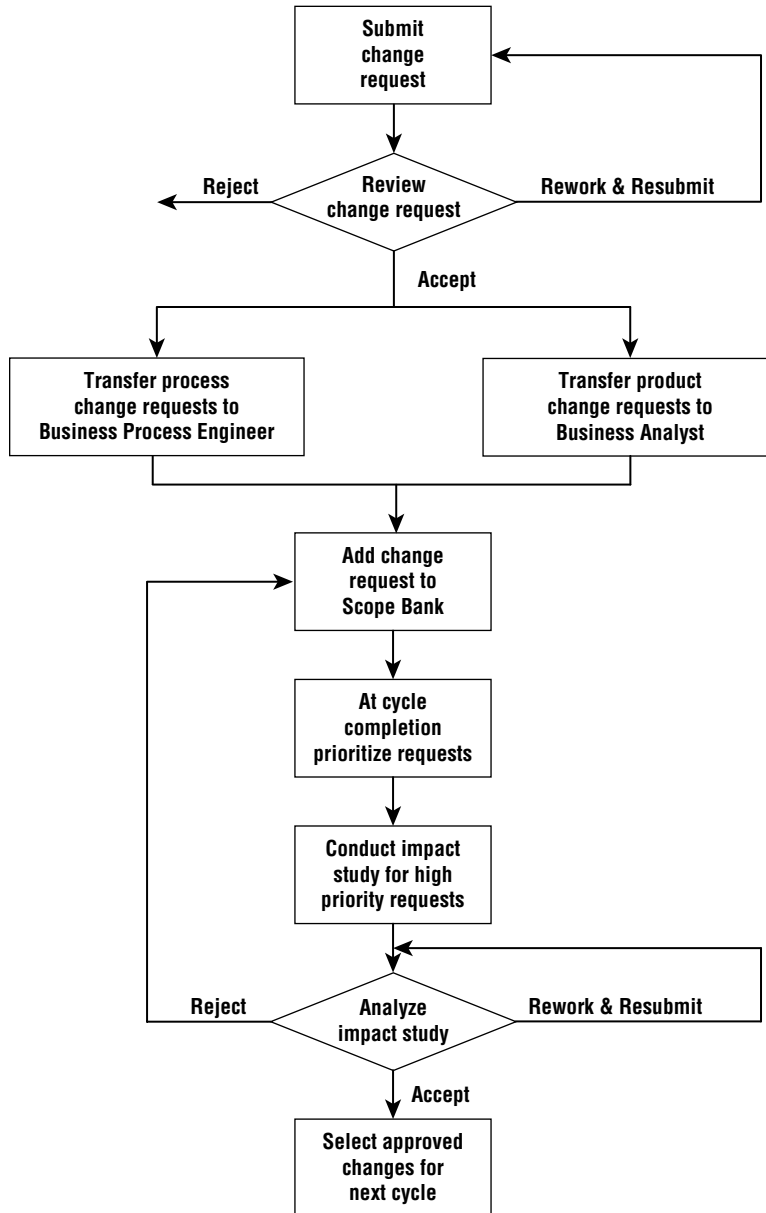

**Figure 4:** Bundled Change Management Process

See Chapter 8, “How to Launch a TPM Project,” and Chapter 14, “Hybrid Project Management Framework.”

## **Vetted Portfolio**

The portfolio of vetted tools, templates, and processes has been designed to meet the specific needs of complex project management. Think of it as the food stuff pantry of the chef. To that end here is a list of its contents:

- Bodies of knowledge (PMBOK® , IIBA, IPMA, etc.)
- A specific portfolio of PMLC Model Templates
- Customized reports
- Business process models
- Earned Value Analysis
- Process improvement program
- Professional development program
- Problem solving and decision making processes
- Conflict resolution and prioritization models
- Organizational tools, templates, and processes

Note that the list includes published standards, commonly used processes, and items designed by the organization itself.

## **The Rationale for This Organization**

---

This book does not advocate following fixed recipes and pre-defined procedures for managing projects. Rather, it is based on constructing a best-fit project management approach based on the characteristics of the project, its environment, the business climate, the team skills profile, and other descriptors.

## **A Bottom-Up Learning Experience**

To begin your study I introduce six questions that form an architecture for any effective project management approach:

- What business situation is being addressed by this project?
- What does the business need to do?
- What are you proposing to do?
- How will you do it?
- How will you know you did it?
- How well did you do?

As long as your chosen approach provides answers to these six questions, you will have defined an effective approach.

## Learning about Process Groups

The Project Management Institute (PMI) has provided a comprehensive definition of the basic building blocks from which every project management methodology can be defined. You first learn these and then apply them later in the book to specific project management methodologies and models.

## Learning How Process Groups Form Life Cycle Processes

PMI defines the five basic Process Groups that can be used to form project management life cycle processes. Every effective project management life cycle will contain these five Process Groups. In some life cycles the Process Groups will appear once, in others several times.

## Learning Effective Life Cycle Management Strategies

In this book the profile of the project and the degree to which requirements are specified and documented form the strategies for defining the best-fit project management life cycle. As the project work commences, the profile of the project and the requirements definition may change, prompting a change of strategy. Always keeping the project management approach aligned with the changing profile of the project is the unique feature of my approach to project management.

## Learning How to Adapt to the Realities of Projects

In Part III you learn about the infrastructure for project support. In a sense this will be a peek into the future for many enterprises. It is a suitable conclusion to my book. Projects, programs, and portfolios as well as the project management processes that support them can impact the business of the enterprise.

## Learning to Be a Thinking Project Manager

If you are looking for a book of recipes look elsewhere.

### OBSERVATION

I have long held the opinion that project management is nothing more than organized common sense.



Cooks can only use recipes developed by others and such is the case with complex project management. The complex project landscape is populated with projects that are uncertain and high risk. They are executed in a dynamic and changing environment both from an internal and external perspective. It would be foolhardy to assume that an off-the-shelf project management model would fit the situation. A chef could do better. Chefs can create and adapt a recipe.

I use a cook/chef metaphor to further explain my disruptive observation. A cook is a person who arms themselves with recipe books and an inventory of food stuffs to execute these recipes. As long as they can deliver client requirements with one of these recipes, they are on safe grounds. But if a need arises to deviate from these recipes to meet a unique requirement the cook will have been put in harm's way.

Deviations from the recipes take the cook out of their comfort zone. Enter the chef. Their recipes book has been replaced with an acute memory for how various ingredients interact with one another to produce a desired result.

I have a real-life example that illustrates how the chef differs from the cook. Heather was my soulmate and knew her way around the kitchen like any good chef would. It was late Sunday night and she asked me if I would like some cheesecake. Her cheesecake was to die for, so I said "Yes." A few minutes later I heard a groan coming from the kitchen. "What's wrong?" I asked, only to hear that she was out of vanilla extract. Vanilla extract was a critical ingredient in her recipe and all the stores were closed. So, I thanked her for her offer and said, "Let's do it tomorrow." About 30 minutes later I could smell a cheesecake baking in the oven! "What happened?" I asked. She said we had some vanilla frosting in the pantry and it had vanilla extract in it. So, she figured out how much vanilla frosting she would have to use in order to substitute for the vanilla extract. The cheesecake was her best ever. She can adapt and create recipes, not just follow them.

My goal for you is that this book will help you become a chef—a project manager who can think her way out of complex and unique situations and succeed despite the odds.

## **How to Use This Book**

---

As I noted earlier in this introduction, EPM8e simultaneously accommodates the education, training, consultant, and practitioner markets.

### **Introductory (Chapters 1–10)**

A good introductory 3-credit undergraduate course or 3-day training course would consist of Chapters 1–10. Chapters 1–10 introduce the tools, templates, and processes used by the contemporary project manager. These chapters are structured around the five Process Groups defined by the PMBOK® Sixth Edition.

## Intermediate (Chapters 6–15)

A good upper-division undergraduate or introductory graduate course or 3-day intermediate training course would consist of Chapters 6–15. The prerequisite would be an introductory course in project management. However, my experience with training programs is not to have a prerequisite. I would recommend a 5-day training course that covers Chapters 1–15.

## Advanced (Chapters 11–15)

A good graduate level course would consist of Chapters 11–15. For scheduling or topic interests, some subset from Chapters 11–15 could be chosen. This would open the opportunity for more in-depth coverage with supplemental readings and for course projects drawn from those chapters.

## Who Should Use This Book

---

The original target audience for EPM1e was the practicing project manager. However, as I discovered, many of the second and third edition sales were to university and college faculty. I certainly want to encourage their use of my book, so with each edition I further expanded the target market to include both practicing project managers and faculty. I added discussion questions to each chapter, and to assist in lecture preparation, I put copies of all figures and tables on the website. EPM8e takes it to the next level with much more collateral content for the instructor.

## Practicing Professionals

This book adapts very well to whatever your current knowledge of or experience with project management might be:

- If you are unfamiliar with project management, you can learn the basics by simply reading and reflecting.
- If you wish to advance to the next level, I offer a wealth of practice opportunities through the case exercises.
- If you are more experienced, I offer several advanced topics, including TPM, APM, and xPM in Part III.

In all cases, the best way to read the book is front to back. If you are an experienced project manager, feel free to skip around and read the sections as a refresher course.

The seasoned professional project manager will find value in the book as well. I have gathered a number of tools and techniques that appeared in the first edition of this book. The Joint Project Planning session, the use of sticky notes and whiteboards for building the project network, the completeness criteria for generating the Work Breakdown Structure, the use of work packages for professional staff development, and milestone trend charts are a few of the more noteworthy and original contributions.

I have used EPM7e as a text in consulting engagements whose objective was the design and development of project management environments to meet the specific needs of an organization. The changes integrated into EPM8e further strengthens that use. The PowerPoint slide file of Team Exercises can be adapted to the specific client situation and requirements of their organization to be the vehicle for designing and developing their project management environment.

## **Undergraduate, Graduate, and Adjunct Faculty**

A significant adopter of EPM1e through EPM7e has been the education market. EPM8e offers even more to that market than all previous editions. The complete PowerPoint slide files for each chapter are collateral materials to support educators and trainers, and those slides have been further expanded in EPM8e. The slides contain all of the content that should be in the class lectures. Faculty can add to, delete, or modify these files to suit their specific purpose and style for each lecture. I have also included a PowerPoint file of exercises. These are designed as individual, team, or class exercises.

**NOTE** The PowerPoint slide files and exercise file are available for download on the book's website at [eiipubs.com](http://eiipubs.com).

## **Corporate Trainers**

EPM8e continues to have the corporate trainer's needs in mind. In addition to the materials available to the faculty for their credit courses, I will make available several venues for offering EPM8e. These range from 3-day programs to 13- and 24-session programs. Contact me at [rkw@eiicorp.com](mailto:rkw@eiicorp.com) with a statement of your specific needs. I will be happy to offer my advice.

## **What's on the Website**

---

EPM8e offers more support to the educator and trainer than EPM7e did. Both of the slide files explained earlier were first introduced in EPM5e, expanded in EPM6e, and continued into EPM7e and now into EPM8e. I owe a great debt

to those adopters who commented on the contents and offered improvement suggestions.

**NOTE** You can find the EPM8e website at [eiipubs.com](http://eiipubs.com)

## Slide Presentation

There is a PowerPoint file for each chapter that you can download and adapt to your specific needs. Each file includes a complete set of slides for delivery of the content of the chapter. You may add, delete, or modify to suit their interests and purposes.

## Individual, Team, and Class Exercises

EPM8e also offers at the website another PowerPoint file containing several exercises that have been used successfully in both education and training offerings.

In addition to these downloads, EPM7e included a question-and-answer file (based on the discussion questions at the end of each chapter) that could be obtained by vetted faculty and instructors by writing me at [rkw@eiicorp.com](mailto:rkw@eiicorp.com) and requesting the file. EPM8e continues that offer.

## Case Studies

To the extent possible this textbook is an accurate and realistic representation of the real world of projects. Much of the content is the direct result of client engagements and the intelligence gathered from those experiences. To enrich the content, I have written two case studies:

- Appendix B, “Workforce and Business Development Center”
- Appendix C, “Pizza Delivered Quickly (PDQ)”

Both are hypothetical. They have been developed to offer a broad and deep experience for the student in solving real-world problems. If you want to integrate the real world into your class experiences, you should obtain copies of the WBDC Case Study [Wysocki, 2010] for your students. The WBDC book is a complete description of a hypothetical business project that creates a complex environment in which you can create learning opportunities for individuals and teams. I have included a few team exercises and the PowerPoint slides to support your use of both case studies.

## Putting It All Together

---

EPM8e is a valuable addition to the library of every professional with an interest in being an effective project manager. It is my intention to help project managers learn to think like effective project managers. To me an effective project manager is like a master chef. They know how to create recipes rather than just blindly follow existing recipes. As I've said already in this introduction, project management is nothing more than organized common sense, and this book will help you wake up the common sense you already possess and channel it into effective project management.

The client is an essential part of every project. They are either a member of the supporting organization that utilizes the project management resource or a customer of the project management consulting organization. These organizations provide project management service and training to their client companies.

## EPM8e Logo

---

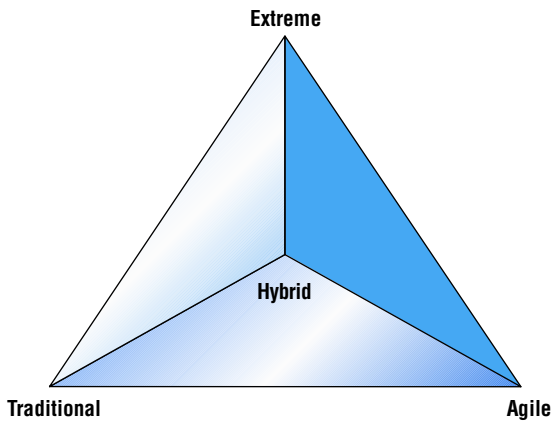

The pyramid has always been associated with strength and stability. And so, it was the natural choice for the EPM8e logo shown on the right. The foundation of the logo is defined by three major project areas: Traditional, Agile, and Extreme. These project types are the foundation of the project landscape. This foundation provides for the support of 5 specific Project Management Life Cycle (PMLC) types: Linear, Incremental, Iterative, Adaptive, Extreme. These 5 PMLC types include more than 20 specific models such as Waterfall, Prototyping, Scrum, DSDM, ASD, RUP, FDD, and INSPIRE to name a few. An organization will support several of these models and given a specific project, one of the models

is chosen and adapted by the team as the best-fit model given the characteristics of the project and their own preferences.

This structure would seem sufficient for effective project management. However, recent observations of processes versus the practices of those processes sends a different message. The complex project management landscape has become even more complex than initially expected and these off-the-shelf specific PMLC models are no longer sufficient. Project managers are encountering projects where these off-the-shelf models must be force fit in order to accommodate the needs of their projects. That seldom works in a complex landscape now defined by three factors:

- The physical and behavioral characteristics of the project (the old landscape)
- The organizational environment in which the project will be executed (the new landscape)
- The dynamic conditions of the relevant supply and demand markets (the new landscape)

Project managers draw upon their experiences and the portfolio of tools, templates, and processes to design the management approach they will use for such projects. This portfolio should have been in place for some time. In EPM8e these are called “Hybrid Projects” and the management approach designed for the Hybrid Project by the “Hybrid Project Manager” (HPMgr) is called “Hybrid Project Management” (HPMgt) Framework. To date, the HPMgt Framework has been an informal “under the radar” practice of the HPMgr. On close inspection, it turns out that the HPMgt Framework is a logical transition from the Agile movement. The HPMgr community may be the largest PM community but have been totally ignored. Recent surveys suggest that this is certainly the case. EPM8e takes a step forward to understand these informal practices and defines an HPMgt Framework to support it.

The HPMgt Framework is the culmination of EPM8e. It brings together the very informal approaches used by the Occasional Project Manager (OPM) to the very formal approaches used by the Co-Manager models. It is the fitting pinnacle of EPM8e, which is seen as the collection of robust project management models and frameworks. It is the best starting point for learning about project management processes and practices.

# Understanding the Project Management Landscape

---

This part introduces the complex and uncertain world of projects and their effective management. If you expected to learn a magic recipe that works for all projects, you will be disappointed because every project is different. Being an effective project manager is a creative and challenging experience.

**Chapter 1: What Is a Project?** defines a project. The chapter defines the simple concept of what a project contains and how to recognize that you have a project. However, the definition is complex as well because there are many types of projects that populate the landscape. It is in that complexity of projects that the real challenges to effective management will arise.

**Chapter 2: What Is Project Management?** illustrates that project management is not a cookie-cutter experience; rather, it is a creative experience. Rather than having just one approach, you now have a variety of approaches. The purpose of this chapter is to establish a landscape that categorizes projects and then define project management life cycle (PMLC) models that align with each type of project.

**Chapter 3: What Is Strategic Project Management?** explains that strategic project management is a top-down model for identifying and planning projects that align with the strategic plan of the enterprise. All projects are aligned to the strategic plan, prioritized, and resources assigned.

**Chapter 4: What Is a Collaborative Project Team?** discusses collaboration today. The selection of project team members is no longer based on availability. Availability is not a skill; it is a convenience. Collaboration has become an

essential requirement of project team success. To that end, this chapter introduces the co-manager team. It is not the traditional matrix environment because all decision-making is equally shared between both managers. The primary benefit is that the process knowledge and product knowledge are brought into the decision-making and management activities.

**Chapter 5: What Are Project Management Process Groups?** discusses the 10 project management knowledge areas, the 5 process groups, and the 49 processes that populate the sixth edition of the *Project Management Body of Knowledge (PMBOK®) Guide*. However, don't expect the *PMBOK® Guide* to be your silver bullet. It isn't. Rather, the *PMBOK® Guide* describes processes, not methodologies. Your management must define the methodology or methodologies you will use to manage your projects.



# What Is a Project?

*Things are not always what they seem.*  
—Phaedrus, Roman writer and fabulist

## CHAPTER LEARNING OBJECTIVES

---

After reading this chapter, you will be able to

- Express a business need in terms of a problem or opportunity
- Understand how goal and solution can be used to define project types
- Appreciate the challenges of the complex project landscape
- Define a project, program, and portfolio
- Define a complex project
- Understand the Scope Triangle
- Envision the Scope Triangle as a system in balance
- Prioritize and apply the Scope Triangle for improved change management
- Know the importance of classifying projects
- Understand the project landscape and how it is applied

To put projects into perspective, you need a definition—a common starting point. All too often, people call any work they have to do a *project*. Projects actually have a specific definition. If a set of tasks or work to be done does not

meet the strict definition, then it cannot be called a project. To use the project management techniques presented in this book, you must first have a project.

### **UNIQUE VALUE PROPOSITIONS**

The classification of a project based on a clear or not clear statement of the project goal and solution is the foundation for the learning and discovery of effective project management. Every project falls in only one quadrant of the four-quadrant matrix at a time and establishes the issues and opportunities for solution discovery.

The new systems-oriented definition of the Scope Triangle creates a unique tool for understanding the relationships between the scope variables including risk and offers help with problem-solving and decision-making.

This chapter introduces a different definition of a project—one that focuses on the generation of business value as the only success criteria. To that end we are redefining the project as a business-focused definition.

## **Defining a Project**

---

Projects arise out of unmet needs. Some projects have been done several times under similar situations and are relatively risk free. Others can be quite complex for a variety of reasons. Those unmet needs might be to find a solution to a critical business problem that has evaded prior attempts at finding a solution. Or those needs might be to take advantage of an untapped business opportunity. In either case, a sponsor or customer prepares a business case to advocate approval to pursue the appropriate project. Beginning with the projects that fall somewhere between these very different types of projects, the main focus of this book is to develop the best-fit project management approaches. This is and will continue to be a major challenge even for the most skilled and creative project teams. The formal definition of that effort follows.

### **DEFINITION: PROJECT**

A project is a sequence of unique, complex, and connected activities that have one goal or purpose and that must be completed by a specific time, within budget, and according to specification.

This definition works well for simple projects, but we will find reason to modify it for more complex projects. It is a commonly accepted definition of a project and tells you quite a bit. Let's take a closer look at each part of the definition.

## Sequence of Activities

A project comprises a number of activities that must be completed in some specified order, or *sequence*. For now, an *activity* is a defined chunk of work. Chapter 7, “How to Plan a TPM Project,” formalizes this definition.

The sequence of the activities is based on technical requirements, not on management prerogatives. To determine the sequence, it is helpful to think in terms of inputs and outputs. The output of one activity or set of activities becomes the input to another activity or set of activities.

Specifying a sequence based on resource constraints or statements such as “Pete will work on activity B as soon as he finishes working on activity A” should be avoided because this establishes an artificial relationship between activities. What if Pete wasn’t available at all? Resource constraints aren’t ignored when you actually schedule activities. The decision of what resources to use and when to use them comes later in the project planning process.

## Unique Activities

The activities in a project are *unique*. Something is always different each time the activities of a project are repeated. Usually the variations are random in nature—for example, a part is delayed, someone is sick, or a power failure occurs. These random variations are the challenge for the project manager and what contributes to the uniqueness of the project.

## Complex Activities

The activities that make up the project are not simple, repetitive acts, such as mowing the lawn, painting the rooms in a house, washing the car, or loading the delivery truck. Instead they are *complex*. For example, designing an intuitive user interface to an application system is a complex activity. Most activities in the contemporary project are complex while some are still simple.

## Connected Activities

Being connected implies a logical or technical relationship between pairs of activities. There is an order to the sequence in which the activities that make up the project must be completed. They are considered connected because the output from one activity is the input to another. For example, you must design the computer program before you can program it.

You could have a list of unconnected activities that must all be complete in order to complete the project. For example, consider painting the interior rooms of a house. With some exceptions, the rooms can be painted in any order. The interior of a house is not completely painted until all its rooms have been painted,

but they can be painted in any order. Painting the house is a collection of activities, but it is not considered a project according to the definition.

## One Goal

Projects must have a single *goal*—for example, to design an inner-city playground for AFDC (Aid to Families with Dependent Children) families. However, very large or complex projects may be divided into several *subprojects*, each of which is a project in its own right. This division makes for better management control. For example, subprojects can be defined at the department, division, or geographic level. This artificial decomposition of a complex project into subprojects often simplifies the scheduling of resources and reduces the need for interdepartmental communications while a specific activity is worked on. The downside is that the projects are now interdependent. Even though interdependency adds another layer of complexity and communication, it can be handled.

## Specified Time

Projects are finite. They have a beginning and an end. Processes are continuous. They repeat themselves. Projects have a specified *completion date*. This date can be self-imposed by management or externally specified by a client or government agency. The deadline is beyond the control of anyone working on the project. The project is over on the specified completion date whether or not the project work has been completed.

Being able to give a firm completion date requires that a start date also be known. Absent a start date the project manager can only make statements like, “I will complete the project 6 months after I start the project.” In other words, the project manager is giving a duration for the project. Senior management wants a deadline.

## Within Budget

Projects also have *resource limits*, such as a limited amount of people, money, or machines that can be dedicated to the project. These resources can be adjusted up or down by management, but they are considered *fixed resources* by the project manager. For example, suppose a company has only one web designer. That is the fixed resource available to project managers. If the one web designer is fully scheduled, the project manager has a resource conflict that he or she cannot resolve.

**REFERENCE** Chapter 6, “How to Scope a TPM Project,” and Chapter 8, “How to Launch a TPM Project,” cover resource limits and scheduling in more detail.

Resource constraints become operative when resources need to be scheduled across several projects. Not all projects can be scheduled because of the constraining limits on finite resources. That brings management challenges into the project approval process.

## According to Specification

The client, or the recipient of the project's deliverables, expects a certain level of functionality and quality from the project. These expectations can be self-imposed, such as the specification of the project completion date, or client-specified, such as producing the sales report on a weekly basis.

Although the project manager treats the specification as fixed, the reality of the situation is that any number of factors can cause the specification to change. For example, the client may not have defined the requirements completely at the beginning of the project, or the business situation may have changed (which often happens in projects with long durations). It is unrealistic to expect the specification to remain fixed through the life of the project. Systems specification can and will change, thereby presenting special challenges to the project manager.

**REFERENCE** Chapter 6, "How to Scope a TPM Project," and Chapter 7, "How to Plan a TPM Project," describe how to effectively handle client requirements.

Specification satisfaction has been a continual problem for the project manager and accounts for a large percentage of project failures. Project managers deliver according to what they believe are the correct specifications only to find out that the customer is not satisfied. Somewhere there has been an expectation or communications disconnect. The Conditions of Satisfaction (COS) process (discussed in Chapter 6, "How to Scope a TPM Project") is one way of managing potential disconnects.

## A Business-Focused Definition of a Project

The major shortcoming of the preceding definition of a project is that it isn't focused on the purpose of a project, which is to deliver business value to the client and to the organization. So, lots of examples exist of projects that meet all of the constraints and conditions specified in the definition, but the client is not satisfied with the results. The many reasons for this dissatisfaction are discussed throughout the book. So, I offer a better definition of a project for your consideration.

### **DEFINITION: BUSINESS-FOCUSED PROJECT**

**A project is a sequence of finite dependent activities whose successful completion results in the delivery of the expected business value that validated doing the project.**

The major focus of every project is the satisfaction of client needs through the generation of the expected business value. That will be the primary metric for assessing project performance and progress.

## An Intuitive View of the Project Landscape

Projects are not viewed in isolation. The enterprise will have collections of all types of projects running in parallel and drawing on the same finite resources, so you will need a way of describing that landscape and providing a foundation for management decision-making.

I like simple and intuitive models, so I have defined a project landscape around two characteristics: goal and solution. Every project must have a goal and a solution. You could use a number of metrics to quantify these characteristics, but the simplest and most intuitive will be two values: clear and complete or not clear and incomplete. Two values for each characteristic generate the four-quadrant matrix shown in Figure 1.1.

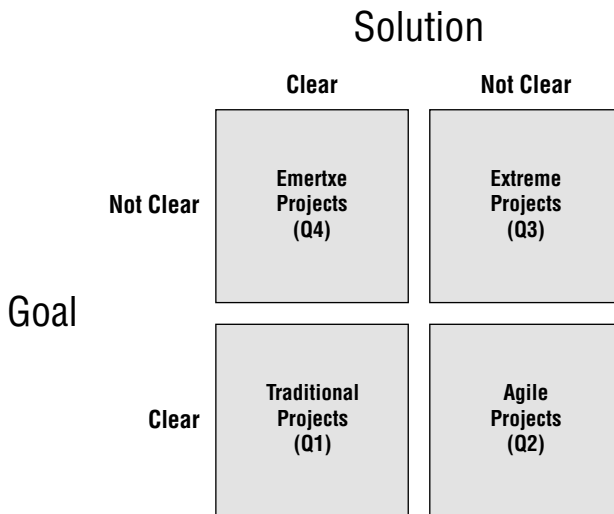

**Figure 1.1:** The four quadrants of the project landscape

I don't know where the dividing line is between clear and not clear, but that is not important to this landscape. These values are conceptual, not quantifiable, and their interpretation is certainly more subjective than objective. A given project can exhibit various degrees of clarity. The message in this landscape is that the transition from quadrant to quadrant is continuous and fluid. To further label these projects, traditional projects are found in Quadrant 1; Agile projects are found in Quadrant 2; Extreme projects are found in Quadrant 3, and Emertxe (pronounced ee-MERT-zee) projects are found in Quadrant 4.

Traditional projects are defined and discussed in Part II, “Traditional Project Management.” Complex projects (Agile, Extreme, and Emertxe) are defined and discussed in Part III, “Complex Project Management.”

As an example, say that the project goal is to cure the common cold. Is this goal statement clear and complete? Not really. The word *cure* is the culprit. Cure could mean any one of the following:

- Prior to birth, the fetus is injected with a DNA-altering drug that prevents the person from ever getting a cold.
- As part of everyone’s diet, they take a daily dose of the juice from a tree that grows only in certain altitudes in the Himalayas. This juice acts as a barrier and prevents the onset of the common cold.
- Once a person has contracted a cold, they take a massive dose of tea made from a rare tree root found only in central China, and the cold will be cured within 12 hours.

So, what does *cure* really mean? As another example, consider this paraphrasing of a statement made by President John F. Kennedy during his Special Message to Congress on urgent national needs on May 25, 1961: By the end of the decade, we will have put a man on the moon and returned him safely to earth. Is there any doubt in your mind that this goal statement is clear and complete? When the project is finished, will there be any doubt in your mind that this goal has or has not been achieved?

Every project that ever existed or will exist falls into only one of these four quadrants at any point in time. This landscape is not affected by external changes of any kind. It is a robust landscape that will remain in place regardless. The quadrant in which the project lies will provide an initial guide to choosing a best-fit project management life cycle (PMLC) model and adapting its tools, templates, and processes to the specific characteristics of the project. As the project work commences and the goal and solution become clearer, the project’s quadrant can change, and perhaps the PMLC will then change as well; however, the project is always in one quadrant. The decision to change the PMLC for a project already underway may be a big change and needs to be seriously considered. Costs, benefits, advantages, and disadvantages are associated with a mid-project change of PMLC. Chapter 14, “Hybrid Project Management Framework,” offers some advice for making this decision.

Beyond clarity and completeness of the goal and solution, you have several other factors to consider in choosing the best-fit PMLC and perhaps modifying it to better accommodate these other factors. By way of example, one of those factors is the extent to which the client has committed to be meaningfully involved. If the best-fit PMLC model requires client involvement that is heavy and meaningful, as many complex projects do, and you don’t expect to have that involvement, you may have to fall back to an approach that doesn’t require as much client involvement or includes other preparatory work on your part.

For example, you may want to put a program in place to encourage the desired client involvement in preparation for using the best-fit PMLC model. This is a common situation, and you learn strategies for effectively dealing with it in Part III, “Complex Project Management.”

## Defining a Program

---

A *program* is a collection of related projects. The projects may have to be completed in a specific order for the program to be considered complete. Because programs comprise multiple projects, they are larger in scope than a single project. For example, the United States Government had a space program that included several projects such as the Challenger Project. A construction company contracts a program to build an industrial technology park with several separate projects.

Unlike projects, programs can have many goals. For example, every launch of a new mission in the NASA space program included several dozen projects in the form of scientific experiments. Except for the fact that they were all aboard the same spacecraft, the experiments were independent of one another and together defined a program.

## Defining a Portfolio

---

A *simple definition of a project portfolio* is that it is a collection of projects that share some common link to one another. The operative phrase in this definition is “share some common link to one another.” That link could take many forms. At the enterprise level, the link might be nothing more than the fact that all the projects belong to the same company. While that will always be true, it is not too likely the kind of link you are looking for. It is too general to be of any management use. Some more useful and specific common links might be any one of the following:

- The projects may all originate from the same business unit—for example, information technology.
- The projects may all be new product development projects.
- The projects may all be research and development projects.
- The projects may all be infrastructure maintenance projects from the same business unit.
- The projects may all be process improvement projects from the same business unit.
- The projects may all be staffed from the same human resource pool.
- The projects may request financial support from the same budget.



Each portfolio will have an allocation of resources (time, dollars, and staff) to accomplish whatever projects are approved for that portfolio. Larger allocations usually reflect the higher importance of the portfolio and stronger alignment to the strategic plan. One thing is almost certain: whatever resources you have available for the projects aligned to the portfolio, the resources will not be enough to meet all requests. Not all projects proposed for the portfolio will be funded and not all projects that are funded will necessarily be funded 100 percent. Hard choices have to be made, and this is where an equitable decision model is needed.

Your organization will probably have several portfolios. Based on the strategic plan, resources will be allocated to each portfolio based on its priority in the strategic plan, and it is those resources that will be used as a constraint on the projects that can be supported by the specific portfolio.

## Understanding the Scope Triangle

---

You may have heard of the term Iron Triangle or Triple Constraint. It refers to the relationship between Time, Cost, and Scope. These three variables form the sides of a triangle and are an interdependent set. If any one of them changes, at least one other variable must also change to restore balance to the project. That is all well and good, but there is more to explain.

Consider the following constraints that operate on every project:

- Scope
- Quality
- Cost
- Time
- Resources
- Risk

Except for Risk these constraints form an interdependent set—a change in one constraint can require a change in one or more of the other constraints in order to restore the equilibrium of the project. In this context, the set of five parameters form a system that must remain in balance for the project to be in balance. Because they are so important to the success or failure of the project, each parameter is discussed individually in this section.

### Scope

*Scope* is a statement that defines the boundaries of the project. It tells not only what will be done, but also what will not be done. In the information systems industry, scope is often referred to as a *functional specification*. In the engineering

profession, it is generally called a Statement of Work (SOW). Scope may also be referred to as a document of understanding, a scoping statement, a project initiation document, or a project request form. Whatever its name, this document is the foundation for all project work to follow. It is critical that the scope be correct. Scope is the most important of the six factors as it changes over the life of the project and can cause significant changes to the project plan.

**REFERENCE** Chapter 6, “How to Scope a TPM Project,” describes exactly how this should happen in its coverage of the COS.

Beginning a project on the right foot is important, and so is staying on the right foot. It is no secret that a project’s scope can change. You do not know how or when, but it will change. Detecting that change and deciding how to accommodate it in the project plan are major challenges for the project manager.

## Quality

The following two types of quality are part of every project:

- **Product quality**—The quality of the deliverable from the project. As used here “product” includes tangible artifacts like hardware and software as well as business processes. The traditional tools of quality control, discussed in Chapter 5, “What Are Project Management Process Groups?” are used to ensure product quality.
- **Process quality**—The quality of the project management process itself. The focus is on how well the project management process works and how it can be improved. Continuous quality improvement and process quality management are the tools used to measure process quality.

A sound quality management program with processes in place that monitor the work in a project is a good investment. Not only does it contribute to client satisfaction, but it helps organizations use their resources more effectively and efficiently by reducing waste and revisions. Quality management is one area that should not be compromised. The payoff is a higher probability of successfully completing the project and satisfying the client.

## Cost

The dollar cost of doing the project is another variable that defines the project. It is best thought of as the budget that has been established for the project. This is particularly important for projects that create deliverables that are sold either commercially or to an external customer.

Cost is a major consideration throughout the project management life cycle. The first consideration occurs at an early and informal stage in the life of a

project. The client can simply offer a figure about equal to what he or she had in mind for the project. Depending on how much thought the client put into it, the number could be fairly close to or wide of the actual cost for the project. Consultants often encounter situations in which the client is willing to spend only a certain amount for the work. In these situations, you do what you can with what you have. In more formal situations, the project manager prepares a proposal for the projected work. That proposal includes an estimate (perhaps even a quote) of the total cost of the project. Even if a preliminary figure has been supplied by the project manager, the proposal allows the client to base his or her go/no-go decision on better estimates.

## Time

The client specifies a time frame or deadline date within which the project must be completed. To a certain extent, cost and time are inversely related to one another. The time a project takes to be completed can be reduced, but costs increase as a result.

Time is an interesting resource. It can't be inventoried. It is consumed whether you use it or not. The objective for the project manager is to use the future time allotted to the project in the most effective and productive ways possible. Future time (time that has not yet occurred) can be a resource to be traded within a project or across projects. Once a project has begun, the prime resource available to the project manager to keep the project on schedule or get it back on schedule is time. A good project manager realizes this and protects the future time resource jealously.

## Resources

*Resources* are assets such as people, equipment, physical facilities, or inventory that have limited availabilities, can be scheduled, or can be leased from an outside party. Some are fixed; others are variable only in the long term. In any case, they are central to the scheduling of project activities and the orderly completion of the project.

For systems development projects, people are the major resource. Another valuable resource for systems projects is the availability of computer processing time (mostly for testing purposes), which can present significant problems to the project manager with regard to project scheduling.

## Risk

Risk is not an integral part of the Scope Triangle, but it is always present and spans all parts of the project both external as well as internal, and therefore it does affect the management of the other five constraints.

## Envisioning the Scope Triangle as a System in Balance

The major benefit of using the Scope Triangle shown in Figure 1.2 instead of the three-variable Iron Triangle can now be discussed. Projects are dynamic systems that must be kept in equilibrium. Not an easy task, as you shall see! Figure 1.2 illustrates the dynamics of the situation.

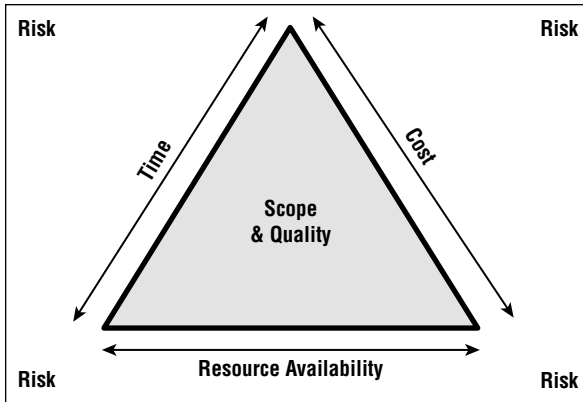

**Figure 1.2:** The Scope Triangle

### COMMENT ON THE SCOPE TRIANGLE

While the accountants will tell you that everything can be reduced to dollars, and they are right, you will separate resources as defined here. They are independently controllable by the project manager and need to be separately identified for that reason.

The geographic area inside the triangle represents the scope and quality of the project. Lines representing time, cost, and resource availability bound scope and quality. Time is the window of time within which the project must be completed. Cost is the dollar budget available to complete the project. Resources are any consumables used on the project. People, equipment availability, and facilities are examples.

The project plan will have identified the time, cost, and resource availability needed to deliver the scope and quality of a project. In other words, the project is in equilibrium at the completion of the project planning session and approval of the commitment of resources and dollars to the project. That will not last too long, however. Change is waiting around the corner.

The Scope Triangle offers a number of insights into the changes that can occur in the life of the project. For example, the triangle represents a system in balance before any project work has been done. The sides are long enough to

encompass the area generated by the scope and quality statements. Not long after work begins, something is sure to change. Perhaps the client calls with an additional requirement for a feature that was not envisioned during the planning sessions. Perhaps the market opportunities have changed, and it is necessary to reschedule the deliverables to an earlier date, or a key team member leaves the company and is difficult to replace. Any one of these changes throws the system out of balance.

Part III, “Complex Project Management,” discusses projects whose final scope cannot be known until the project is nearly complete. That presents some interesting management challenges to the client and the project manager. Those challenges revolve around the business value delivered by the final solution and the final goal.

The project manager controls resource utilization and work schedules. Management controls cost and resource level. The client controls scope, quality, and delivery dates. Scope, quality, and delivery dates suggest a hierarchy for the project manager as solutions to accommodate the changes are sought.

## Prioritizing the Scope Triangle Variables for Improved Change Management

The critical component of an effective project management methodology is the scope management process. The five variables that define the Scope Triangle must be prioritized so that the suggested project plan revisions can be prioritized. Figure 1.3 gives an example.

Variable \ Priority	Critical (1)	(2)	(3)	(4)	Flexible (5)
Scope				<b>X</b>	
Quality			<b>X</b>		
Time	<b>X</b>				
Cost					<b>X</b>
Resource Availability		<b>X</b>			

**Figure 1.3:** Prioritized Scope Triangle variables

A common application of the prioritized Scope Triangle variables occurs whenever a scope change request is made. The analysis of the change request is documented in a *Project Impact Statement* (PIS). If the change is to be approved,

there will be several alternatives as to how that change can be accommodated. Those alternatives are prioritized using the data in Figure 1.3.

## Applying the Scope Triangle

There are only a few graphics that I want you to burn into your brain because of their value throughout the entire project life cycle. The Scope Triangle is one such graphic. It will have at least two major applications for you: as a problem escalation strategy and as a reference for the Project Impact Statement, which is created as part of the scope change process.

### *Problem Resolution*

The Scope Triangle enables you to ask the question, “Who owns what?” The answer will give you an escalation pathway from project team to resource manager to client to sponsor. The client and senior management own time, budget, and resources. The project team owns how time, budget, and resources are used. Within the policies and practices of the enterprise, any of these may be moved within the project to resolve problems that have arisen. In solving a problem, the project manager should try to find a solution within the constraints of how the time, budget, and resources are used. Project managers do not need to go outside of their sphere of control.

The next step in the escalation strategy would be for the project manager to appeal to the resource managers for problem resolution. The resource manager owns who gets assigned to a project as well as any changes to that assignment that may arise.

The final step in the problem escalation strategy is to appeal to the client and perhaps to the sponsor for additional resources. They control the amount of time and money that has been allocated to the project. Finally, they control the scope of the project. Whenever the project manager appeals to the client, it will be to get an increase in time or budget and some relief from the scope by way of scope reduction or scope release.

### *Scope Change Impact Analysis*

The second major application of the Scope Triangle is as an aid in the preparation of the Project Impact Statement. This is a statement of the alternative ways of accommodating a particular scope change request of the client. The alternatives are identified by reviewing the Scope Triangle and proceeding in much the same way as discussed in the previous paragraph. Chapter 9, “How to Execute a TPM Project,” includes a detailed discussion of the scope change process and the use of the Project Impact Statement.

## The Importance of Classifying Projects

---

There are many ways to classify a project, such as the following:

- By size (cost, duration, team, business value, number of departments affected, and so on)
- By type (new, maintenance, upgrade, strategic, tactical, operational)
- By application (software development, new product development, equipment installation, and so on)
- By complexity and uncertainty (see Chapter 11, “Complexity and Uncertainty in the Project Landscape”)

Projects are unique and to some extent so is the best-fit model to manage them. Part III, “Complex Project Management,” is devoted to exploring the best fit models and when to use them. For now, it is sufficient to understand that a one-size-fits-all approach to project management doesn’t work and has never worked. It is far more effective to group projects based on their similarities and to use a project management approach designed specifically for each project type. That is the topic of this section.

### Establishing a Rule for Classifying Projects

For the purposes of this chapter, two different rules are defined here. The first is based on the characteristics of the project, and the second is based on the type of project.

### Classification by Project Characteristics

Many organizations choose to define a classification of projects based on such project characteristics as the following:

- **Risk**—Establish levels of risk (high, medium, and low).
- **Business value**—Establish levels (high, medium, and low).
- **Length**—Establish several categories (such as 3 months, 3 to 6 months, 6 to 12 months, and so on).
- **Complexity**—Establish categories (high, medium, and low).
- **Technology used**—Establish several categories (well-established, used occasionally, used rarely, never used).
- **Number of departments affected**—Establish some categories (such as one, a few, several, and all).
- **Cost**

The project profile determines the classification of the project. The classification defines the extent to which a particular project management methodology is to be used. In Part III, “Complex Project Management,” you use these and other factors to adjust the best-fit project management approach.

I strongly advocate this approach because it adapts the methodology to the project. “One size fits all” does not work in project management. In the final analysis, I defer to the judgment of the project manager. In addition to the parts required by the organization, the project manager should adopt whatever parts of the methodology he or she feels improves his or her ability to help successfully manage the project. Period.

Project characteristics can be used to build a classification rule as follows:

- **Type A projects**—These are high-business-value, high-complexity projects. They are the most challenging projects the organization undertakes. Type A projects use the latest technology, which, when coupled with high complexity, causes risk to be high also. To maximize the probability of success, the organization requires that these projects utilize all the methods and tools available in their project management methodology. An example of a Type A project is the introduction of a new technology into an existing product that has been very profitable for the company.
- **Type B projects**—These projects are shorter in length, but they are still significant projects for the organization. All of the methods and tools in the project management process are probably required. Type B projects generally have good business value and are technologically challenging. Many product development projects fall in this category.
- **Type C projects**—These are the projects that occur most frequently in an organization. They are short by comparison and use established technology. Many are projects that deal with the infrastructure of the organization. A typical project team consists of five people, the project lasts 6 months, and the project is based on a less-than-adequate scope statement. Many of the methods and tools are not required for these projects. The project manager uses those optional tools only if he or she sees value in their use.
- **Type D projects**—These just meet the definition of a project and may require only a scope statement and a few scheduling pieces of information. A typical Type D project involves making a minor change in an existing process or procedure or revising a course in the training curriculum.

Table 1.1 gives a hypothetical example of a classification rule.

These four types of projects might use the parts of the methodology shown in Figure 1.4. The figure lists the methods and tools that are either required or optional, given the type of project.



**Table 1.1:** Example of Project Classes and Definitions

CLASS	DURATION	RISK	COMPLEXITY	TECHNOLOGY	LIKELIHOOD OF PROBLEMS
Type A	> 18 months	High	High	Breakthrough	Certain
Type B	9–18 months	Medium	Medium	Current	Likely
Type C	3–9 months	Low	Low	Best of breed	Some
Type D	< 3 months	Very low	Very low	Practical	Few

<u>Project Management Process</u>	<u>Project Classification</u>			
	<u>A</u>	<u>B</u>	<u>C</u>	<u>D</u>
Define				
Conditions of Satisfaction	R	R	O	O
Project Overview Statement	R	R	R	R
Approval of Request	R	R	R	R
Plan				
Conduct Planning Session	R	R	O	O
Prepare Project Proposal	R	R	R	R
Approval of Proposal	R	R	R	R
Launch				
Kick-off Meeting	R	R	O	O
Activity Schedule	R	R	R	R
Resource Assignments	R	R	R	O
Statements of Work	R	O	O	O
Monitor/Control				
Status Reporting	R	R	R	R
Project Team Meetings	R	R	O	O
Approval of Deliverables	R	R	R	R
Close				
Post-Implementation Audit	R	R	R	R
Project Notebook	R	R	O	O

R = Required O = Optional

**Figure 1.4:** The use of required and optional parts of the methodology by type of project

## Classification by Project Application

Many situations exist in which an organization repeats projects that are of the same type. Following are some examples of project types:

- Installing software
- Recruiting and hiring
- Setting up hardware in a field office

- Soliciting, evaluating, and selecting vendors
- Updating a corporate procedure
- Developing application systems

These projects may be repeated several times each year and probably will follow a similar set of steps each time they are done.

**REFERENCE** You look at the ramifications of that repetition in Chapter 7, “How to Plan a TPM Project,” when Work Breakdown Structure templates are discussed.

## The Contemporary Project Environment

---

The contemporary project environment is characterized by high speed, high change, lower costs, complexity, uncertainty, and a host of other factors. This presents a daunting challenge to the project manager as is described in the sections that follow.

### High Speed

The faster products and services get to market, the greater will be the resulting value to the business. Current competitors are watching and responding to unmet opportunities, and new competition is waiting and watching to seize upon any opportunity that might give them a foothold or expansion in the market. Any weakness or delay in responding may just give them that advantage. This need to be fast translates into a need for the project management approach to not waste time—to rid itself, as much as possible, of spending time on non-value-added work. Many of the approaches you will study are built on that premise.

The window of opportunity is narrowing and constantly moving. Organizations that can quickly respond to those opportunities are organizations that have found a way to reduce cycle times and eliminate non-value-added work as much as possible. Taking too long to roll out a new or revamped product can result in a missed business opportunity. Project managers must know how and when to introduce multiple release strategies and compress project schedules to help meet these requirements. Even more importantly, the project management approach must support these aggressive schedules. That means that these processes must protect the schedule by eliminating all non-value-added work. You simply cannot afford to burden your project management processes with a lot of overhead activities that do not add value to the final deliverables or that may compromise your effectiveness in the markets you serve.

Effective project management is not the product of a rigid or fixed set of steps and processes to be followed on every project. Rather, the choice of project

management approach is based on having done due diligence on the project specifics and defined an approach that makes sense. I spend considerable time on these strategies in later chapters.

## High Change

Clients are often making up their minds or changing their minds about what they want. The environment is more the cause of high change than is any ignorance on the part of the client. The business world is dynamic. It doesn't stand still just because you are managing a project. The best-fit project management approach must recognize the realities of frequent change, accommodate it, and embrace it. The extent to which change is expected will affect the choice of a best-fit PMLC model.

Change is constant! I hope that does not come as a surprise to you. Change is always with you and seems to be happening at an increasing rate. Every day you face new challenges and the need to improve yesterday's practices. As John Naisbitt says in *The Third Wave*, "Change or die." For experienced project managers as well as "wannabe" project managers, the road to breakthrough performance is paved with uncertainty and with the need to be courageous, creative, and flexible. If you simply rely on a routine application of someone else's methodology, you are sure to fall short of the mark. As you will see in the pages that follow, I have not been afraid to step outside the box and outside my comfort zone. Nowhere is there more of a need for change and adaptation than in the approaches we take to managing projects.

## Lower Cost

With the reduction in management layers (a common practice in many organizations) the professional staff needs to find ways to work smarter, not harder. Project management includes a number of tools and techniques that help the professional manage increased workloads. Your staffs need to have more room to do their work in the most productive ways possible. Burdening them with overhead activities for which they see little value is a sure way to failure.

In a landmark paper, "The Coming of the New Organization," written more than 20 years ago but still relevant, Peter Drucker [Drucker, 1988] depicts middle managers as either ones who receive information from above, reinterpret it, and pass it down, or ones who receive information from below, reinterpret it, and pass it up the line. Not only is quality suspect because of personal biases and political overtones, but also the computer is perfectly capable of delivering that information to the desk of any manager who has a need to know. Given these factors, plus the politics and power struggles at play, Drucker asks why employ middle managers? As technology advances and acceptance of these ideas grows, we have seen the thinning of the layers of middle management. Do not expect them to come back; they are gone forever. The effect on project managers is

predictable and significant. Hierarchical structures are being replaced by organizations that have a greater dependence on projects and project teams, resulting in more demands on project managers.

## **Increasing Levels of Complexity**

All of the simple problems have been solved. Those that remain are getting more complex with each passing day. At the same time that problems are getting more complex, they are getting more critical to the enterprise. They must be solved. We don't have a choice. Not having a simple recipe for managing such projects is no excuse. They must be managed, and we must have an effective way of managing them. This book shows you how to create common-sense project management approaches by adapting a common set of tools, templates, and processes to even the most complex of projects.

## **More Uncertainty**

With increasing levels of complexity come increasing levels of uncertainty. The two are inseparable. Adapting project management approaches to handle uncertainty means that the approaches must not only accommodate change, but also embrace it and become more effective as a result of it. Change is what will lead the team and the client to a state of certainty with respect to a viable solution to its complex problems. In other words, we must have project management approaches that expect change and benefit from it.

## **Discussion Questions**

---

1. Compare and contrast the two definitions of a project presented in this chapter.
2. Suppose the Scope Triangle were modified as follows: Resource Availability occupies the center, and the three sides are Scope, Cost, and Schedule. Interpret this triangle as if it were a system in balance. What is likely to happen when a specific resource on your project is concurrently allocated to more and more projects? As project manager, how would you deal with these situations? Be specific.
3. Where would you be able to bring about cost savings as a program manager for a company? Discuss these using the standard project constraints.

# What Is Project Management?

*The design, adaptation, and deployment of project management life cycles and models are based on the changing characteristics of the project and are the guiding principles behind practicing effective project management.*

*Don't impose process and procedure that stifles team and individual creativity! Rather create and support an environment that encourages that behavior.*

—Robert K. Wysocki, Ph.D., President, EII Publications

## CHAPTER LEARNING OBJECTIVES

---

After reading this chapter, you will be able to

- Understand the challenges of effective project management
- Apply a business value definition of requirements
- Understand the Requirements Breakdown Structure (RBS) as the key to choosing and adapting a best-fit Project Management Life Cycle (PMLC)
- Know the characteristics of Traditional Project Management (TPM), Agile Project Management (APM), Extreme Project Management (xPM), and Emergent Project Management (MPx)
- Know how complexity and uncertainty affect the project landscape
- Understand the similarities and differences between Linear, Incremental, Iterative, Adaptive, and Extreme PMLC models

I suspect that for many of you this chapter will be your first exposure to just how broad and deep the world of managing projects can be. It never ceases to amaze me that even after more than 50 years of practicing project management I am still encountering new challenges and learning wondrous things about this amazing discipline. I do know that it requires courage, creativity, and flexibility to be successful.

**UNIQUE VALUE PROPOSITION**

Project management is a process that answers six questions:

1. What business situation is being addressed by this project?
2. What does the business need to do?
3. What are you proposing to do?
4. How will you do it?
5. How will you know you did it?
6. How well did you do?

**COMMENT ON THE SIX QUESTIONS**

Being an effective project manager is a creative pursuit!

You're not in Kansas anymore! Once you might have expected (and sometimes got) a recipe for managing any project you might be assigned. If that is the case in your organization, be suspect—please. You now have to think your way through to the way you will manage a project. Effective project managers have to think rather than routinely react. The discipline of project management has morphed to a new state and, as this book is being written, that state has not yet reached a steady state. In fact, the practice of effective project management may never reach a steady state. The business world is in a constant state of flux and change and it will always be that way. That continues to influence how you need to approach managing projects. And your approach to a given project is going to be in a constant state of flux and change. What does this mean to the struggling project manager? Take courage: it's not as grim as it may seem.

## Understanding the Fundamentals of Project Management

The Project Management Institute (PMI) formally defines project management as follows:

---

**“The application of knowledge, skills, tools and techniques to project activities to meet the project requirements.”**

---

Even though that definition is open to broad interpretation I have no problem with it because I prefer to keep things simple and intuitive and that is what PMI has done. The devil is in the details. For our purposes here, I'm going to add a little more content to the PMI definition. The definition that I offer is designed to be a working definition.

Regardless of how you choose to define your project management process it will always reduce to the six-question litmus test given in the Unique Value Proposition stated above. So, if you or your enterprise are designing a project management process, check its validity by using it to answer these six questions. In my mind this is a simple and intuitive definition of project management and it is couched in terms that make sense to the business person. Let's quickly look at each of these questions.

## What Business Situation Is Being Addressed by This Project?

The business situation is either a problem that needs a solution or an untapped opportunity. If it is a problem, the solution may be clearly defined and the delivery of that solution will be rather straightforward. If the solution is not completely known, then the project management approach must iteratively embrace the learning and discovery of that solution. Obviously, these will be higher-risk projects than the first case simply because the deliverables are not clearly defined and may not be discovered despite the best collaborative efforts of the client and the project team.

## What Does the Business Need to Do?

The obvious answer is to solve the problem or take advantage of the untapped business opportunity. That's all well and good but given the business circumstances under which the project will be undertaken, it may not be possible or even advisable. Even if the solution is clearly known, you might not have the skilled resources to successfully execute the project, and if you do have the resources, they may not be available when you need them. For maximum business value to be delivered, senior management must consider the entire portfolio of projects and assign/reassign resources based on the changing priorities of the projects in its portfolio. That is a challenge to be addressed but it is out of scope for this book.

When the solution is not known or only partially known, you might not be successful in finding the complete solution or even an acceptable solution. These are high-risk projects with uncertain outcomes. In any case, you need to document what needs to be done. You'll do this through a statement of solution requirements.

**REFERENCE** Chapter 6, "How to Scope a TPM Project," and Chapter 14, "Hybrid Project Management Framework," present a new definition of requirements and a two-step process for eliciting requirements.

If the solution is known, that document will be easy to develop. If that solution is unknown or only partially known, what you need to do will emerge over time rather than being developed at the outset.

## What Are You Proposing to Do?

The answer to this question will be framed in your goal and objective statements. Maybe you and others will propose partial solutions to the problem or ways to take advantage of the untapped opportunity. In any case, your goal and objective statements are given as part of a *Project Overview Statement* (POS).

## How Will You Do It?

This answer will document your approach to the project and your detailed plan for meeting the goal and objective statements discussed in the POS. That approach might be fully documented at the outset or only developed iteratively, but it will be developed.

## How Will You Know You Did It?

Your solution will deliver some business value to the organization. The expected business value will have been used as the basis for approving your doing the project in the first place. That success criterion may be expressed in the form of *Increased Revenue* (IR) or *Avoid Costs* (AC) or *Improved Services* (IS). IRACIS is the acronym that represents these three areas of business value. Whatever form that success criterion takes, it must be expressed in quantitative terms so that there is no argument as to whether or not you achieved the expected business results. As part of the post-implementation audit (see Chapter 10, “How to Close a TPM Project”), you will compare the actual business value realized to the expected business value stated in the POS.

## How Well Did You Do?

The answer to this question can be determined by the answers to the following four questions:

- **How well did your deliverables meet the stated success criteria?** The project was sold to management based on the incremental business value that would be returned to the organization if the project were successful. Did the project deliver those results and to what extent? Sometimes the answer will not be known for some time.
- **How well did the project team perform?** The project team was following some project management life cycle (PMLC) model. There should be some assessment of how well they followed that model.
- **How well did the project management approach work for this project?** In addition to doing things right the team needed to do the right thing.



Given that several approaches could have been used, the team should have used the best-fit model.

- **What lessons were learned that can be applied to future projects?** This question is answered through the post-implementation audit.

The answers to these four questions are provided in the post-implementation audit discussed in Chapter 10, “How to Close a TPM Project.”

The answers to the original six questions discussed in the preceding sections reduce project management to nothing more than organized common sense. In my world to be “organized” means that the process(es) used are continuously adapted to meet the changing needs of the project. To be “common sense” means the management process did not require that non-value-added work be done. If it weren’t organized common sense, you need to question why you are doing it at all. So a good test of whether or not your project management approach makes sense lies in how you answered the preceding six questions. With all of that as background our working definition of project management can be succinctly stated as follows:

#### **DEFINITION: PROJECT MANAGEMENT**

**Project Management is an organized common-sense approach that utilizes the appropriate client involvement in order to meet sponsor needs and deliver the expected incremental business value.**

This definition is a marked change from any you may have seen before. First, it is the only definition that I have seen in print that explicitly refers to business value. Business value is the responsibility of the client through their requirements statements. The project manager is responsible for meeting those requirements. Meeting requirements is the cause and incremental business value is the effect.

Second, and equally important in the definition through the common-sense term is the implication that effective project management is not a “one size fits all” approach. Because it is a “common-sense approach” it must adapt to the changing project conditions. You will learn the rules of the engagement for effectively managing projects. The definition of the PMLC models given in the section “Introducing Project Management Life Cycles” is the beginning of your journey to become an effective complex project manager. You will become a leader who at the same time is creative, adaptive, flexible, and courageous. In effect I will define the contents of the pantry from which you will build the recipes you will need for managing your projects. It will be up to you to be the chef.

Third, it is essential that you clearly understand requirements. Requirements and their documentation will establish the project characteristics and be your guide to choosing and adapting the project-management approach you will be

using. I am going to take a rather unconventional approach based on my own definition of requirements. But my approach has successfully passed the test of time.

## Challenges to Effective Project Management

---

As discussed earlier in this chapter the contemporary project environment presents the project manager and the client with a number of challenges to managing such projects effectively. The use of the best-fit PMLC model will rise to these challenges and adapt as necessary.

### Flexibility and Adaptability

TPM practices were defined and matured in the world of the engineer and construction professional where the team expected (and got, or so they thought) a clear statement from clients as to what they wanted, when they wanted it, and how much they were willing to pay for it. All of this was delivered to the project manager wrapped in a neat package. The “i”s were all dotted, and the “t”s were all crossed. All the correct forms were filed, and all the boxes were filled in with the information requested. Everyone was satisfied that the request was well documented and that the deliverables were sure to be delivered as requested. The project team clearly understood the solution they would be expected to provide, and they could clearly plan for its delivery. That describes the naive world of the embryonic project manager until the 1950s. By the mid-1950s the computer was well on its way to becoming a viable commercial resource, but it was still the province of the engineer. Project management continued as it had under the management of the engineers.

The first sign that change was in the wind for the project manager arose in the early 1960s. The use of computers to run businesses was now a reality, and we began to see position titles like programmer, programmer/analyst, systems analyst, and primitive types of database architects emerging. These professionals were really engineers in disguise, and somehow, they were expected to interact with the business and management professionals (who were totally mystified by the computer and the mystics that could communicate with it) to design and implement business applications systems to replace manual processes. This change represented a total metamorphosis of the business world and the project world, and we would never look back.

In the face of this transformation into an information society, TPM wasn't showing any signs of change. To the engineers, every IT project-management problem looked like a nail, and they had the hammer. In other words, they had one solution, and it was supposed to fit every problem. One of the major problems that TPM faced, and still faces, is the difference between *wants* and *needs*.

If you remember anything from this introduction, remember that what the client wants is probably not what the client needs. If the project manager blindly accepts what the clients say they want and proceeds with the project on that basis, the project manager is in for a rude awakening. Often in the process of building the solution, the client learns that what they need is not the same as what they requested. Here you have the basis for rolling deadlines, scope creep, and an endless trail of changes and reworks. It's no wonder that 70-plus percent of projects fail. That cycle has to stop. You need an approach that is built around change—one that embraces learning and discovery throughout the project life cycle. It must have built-in processes to accommodate the changes that result from this learning and discovery.

I have talked with numerous project managers over the past 30 years about the problem of a lack of clarity and what they do about it. Most would say that they deliver according to the original requirements and then iterate to improve the solution one or more times before they satisfy the client's current requirements. I asked them, "If you know you are going to iterate, why don't you use an approach that has that feature built in?" Until recently, with the emergence of APM approaches, the silence in response to that question has been deafening. All of the agile and extreme approaches to project management emerging in practice are built on the assumption that there will be changing requirements as the client gains better focus on what they actually need. Sometimes those needs can be very different than their original wants.

Obviously, this is no longer your father's project management. The Internet and an ever-changing array of new and dazzling technologies have made a permanent mark on the business landscape. Technology has put most businesses in a state of confusion. How should a company proceed to utilize the Internet and extract the greatest business value? Businesses are asking even the more basic questions—"What business are we in?" "How do we reach and service our customers?" "What do our customers expect?" The dot-com era began quickly with a great deal of hyperbole and faded just as quickly. A lot of companies came into existence on the shoulders of highly speculative venture capitalists in the 1990s and went belly up by the end of the century. Only a few remain, and even their existence is tenuous. The current buzzwords *e-commerce*, *e-business*, and *knowledge management* have replaced *B2B* and *B2C*, and businesses seem to be settling down. But we are still a long way from recovery.

The question on the table is this: "What impact should this have on your approach to project management?" The major impact should be that project-management approaches must align with the business of the enterprise. Project management needs to find its seat at the organization's strategy table. Project managers must first align to the needs of the organization rather than their own home department. That is today's critical success factor. The appearance of the business analyst has added new challenges, as discussed in the next section.

## Deep Understanding of the Business and Its Systems

The best project managers understand the business context in which project deliverables must be defined, produced, and function. This means not only an understanding of the internal systems and their interaction, but also the external systems environment of suppliers and customers in whose environments the deliverables must function. The systems analyst and business analyst are key components in that understanding. There is a good argument that can be offered for the morphing of the project manager and the business analyst into one professional having the requisite skills and competencies of both. That discussion is out of scope for this book, but it is a discussion that needs to take place.

## Take Charge of the Project and Its Management

I like simplicity, and I believe my definition of the project landscape using only two variables—goal and solution—with two values each—clear and not clear—is simple yet all-inclusive of all projects. The result is four quadrants of projects. Each quadrant maps to one or more project management processes, which we label as shown here:

- When the goal and solution are clear, it generates the Traditional Project Management (TPM) category.
- When the goal is clear but the solution is not, it generates the Agile Project Management (APM) category.
- When neither the goal nor the solution is clear, it generates the Extreme Project Management (xPM) category.
- And finally when the goal is not clear but the solution is, it generates the Emertxe Project Management (MPx) category (though this may seem nonsensical, it is not—more on this one later).

Every project that has ever existed or will exist falls into one and only one of these four quadrants at a point in time. Change the point in time and you may change the quadrant of the project. Each quadrant gives rise to one or more PMLC models. This four-quadrant classification gives rise to five PMLC models. It is these models—their recognition and use—that is the subject of this book.

## Project Management Is Organized Common Sense

The *PMBOK® Guide* Sixth Edition definition of project management is crisp, clean, and clearly stated. It has provided a solid foundation on which to define the process groups and processes that underlie all project management. But I think there is another definition that transcends the *PMBOK® Guide* Sixth Edition definition and is far more comprehensive of what project management entails. As

I have noted, I offer that definition as nothing more than *organized common sense* with a focus on *business value*. Projects are unique, and each one is different than all others that have preceded it. That difference might simply be caused by the passage of time, newer processes or technologies too. That uniqueness requires an approach that continually adapts as new characteristics of the project are discovered. These characteristics can and do emerge anywhere along the project life cycle. Being ready for them and adjusting as needed means that we must be always attentive to doing what makes the most sense given the circumstances. In addition to the project characteristics the environment in which the project is executed has an effect. From an internal perspective the organizational culture and business processes either support or constrain project management efforts. And finally, the dynamic market will have a major impact. The emergence of new technologies can completely reverse the direction of a project or render it obsolete even before it is deployed. Competitors are global and may not even be identified until it is too late. In the face of all these factors, project management is nothing more than organized common sense.

## Managing the Creeps

---

While some of your team members may occasionally seem like creeps to you, that is not the creep management I am talking about. *Creeps* here refer to minute changes in the project due to the obscure, and for a while unnoticeable, actions of team members. Many of these go undetected until their cumulative effect creates a problem that raises its ugly head. There are four types of creeps.

### Scope Creep

*Scope creep* is the term that has come to mean any change in the project deliverables that was not in the original plan. Change is constant. To expect otherwise is simply unrealistic. Changes occur for several reasons that have nothing to do with the ability or foresight of the client, the project manager, or a project team member. Market conditions are dynamic. The competition can introduce or announce an upcoming new version of its product. Your management might decide that getting the product to market before the competition is necessary. Scope may not be affected by the schedule change. Scope creep isn't necessarily anyone's fault. It is just a reality that has to be dealt with. It doesn't matter how good and thorough a job you and the client did in planning the project, scope creep is still going to happen. Deal with it!

Your job as project manager is to figure out how these changes can be accommodated—tough job, but somebody has to do it. Regardless of how the scope creep occurs, it is your job as project manager to figure out how, or even if, you can accommodate the impact.

## Hope Creep

*Hope creep* happens when a project team member falls behind schedule but reports that he or she is on schedule, hoping to get back on schedule by the next report date. Hope creep is a real problem for the project manager. There will be several activity managers within your project team who manage a hunk of work. They do not want to give you bad news, so they are prone to tell you that their work is proceeding according to schedule when, in fact, it is not. It is their hope that they will catch up by the next report period, so they mislead you into thinking that they are on schedule. The activity managers hope that they will catch up by completing some work ahead of schedule to make up for the slippage. The project manager must be able to verify the accuracy of the status reports received from the team members. This does not mean that the project manager has to check into the details of every status report. Random checks can be used effectively.

## Effort Creep

*Effort creep* is the result of the team member working but not making progress proportionate to the work expended. Every one of us has worked on a project that always seems to be 95 percent complete no matter how much effort is expended to complete it. Each week the status report records progress, but the amount of work remaining doesn't seem to decrease proportionately. Other than random checks, the only effective thing that the project manager can do is to increase the frequency of status reporting by those team members who seem to suffer from effort creep.

## Feature Creep

Closely related to *scope creep* is *feature creep*. Feature creep results when team members arbitrarily add features and functions to the deliverable that they think the client would want to have even though they are not included in requirements or the scope statements. The problem is that the client didn't specify the feature, probably for good reason. If the team member has strong feelings about the need for this new feature, formal change management procedures can be employed.

## What Are Requirements, Really?

---

The first substantive part of the project life cycle is the identification of what is needed. That is initiated by the sponsor or the client, and with the help of the client, needs are further described through a process to elicit requirements. Requirements define things that a product or service is supposed to do to satisfy

the needs of the sponsor or the client and deliver expected business value. A more formal definition is given by the International Institute of Business Analysis (IIBA) in “The Guide to the Business Analysis Body of Knowledge”:

A requirement is:

1. A condition or capability needed by a stakeholder to solve a problem or achieve an objective.
2. A condition or capability that must be met or possessed by a solution or solution component to satisfy a contract, standard, specification, or other formally imposed documents.
3. A documented representation of a condition or capability as in (1) or (2). [IIBA, 2009]

That is all well and good and I’m not going to challenge the definition. I assume it does what it is supposed to do. But let me offer a different perspective for your consideration and practical application. Two things link the deliverables to the requirements:

- **The need to deliver business value**—The more the better
- **Complexity and uncertainty**—All of the simple projects have been done

Complexity and uncertainty dominate the elicitation of requirements. In a typical complex project complete and clear definition of requirements (using the IIBA definition) is unlikely at the outset of the project. That compromises the IIBA definition. Generating acceptable business value is really the only measure of project success. Meeting time, cost, and specifications is not a business definition of success. I’ve long felt that the criterion for defining project success as meeting a specification within the constraints of time and cost has always been misdirected. It really ignores the business, the client, and organizational satisfaction. My criterion is that project success is measured by delivering expected business value. Nothing more. After all, isn’t it expected business value that justified the need to do the project in the first place? There are of course some exceptions in the case of mandated and otherwise required projects regardless of whether or not they deliver business value.

Here is a working definition of a requirement:

#### **WORKING DEFINITION: REQUIREMENT**

A requirement is a desired end-state whose successful integration into the solution meets one or more client needs and delivers specific, measurable, and incremental business value to the organization.

Furthermore, the set of high-level requirements forms a necessary and sufficient set for the attainment of incremental business value.



In other words, a requirement describes what a solution must do but not how it must do it. So, the requirement is solution independent. Even if a solution is not known, the requirements of that solution can be established. That is critical to complex projects because we may know the requirements but not how to achieve them.

The necessary and sufficient conditions statement means that all requirements are needed in order to achieve the success criteria and none of the requirements are superfluous. This is important because the project was justified based on the expected business value as described through the success criteria. Linking requirements to the success criteria provides a basis on which to prioritize requirements.

This definition of a requirement is quite different than the IIBA definition but in its simplicity and uniqueness it puts the connection between requirements and the project in a much more intuitive light. I have no particular issue with the IIBA definition but I believe that a working definition linked to business value is a better choice. I will use my definition throughout this book.

Requirements will be the causal factors that drive the attainment of the success criteria as stated in the POS. Every requirement must be directly related to a project success statement. This definition results in a small number (8–12, for example) of high-level requirements at the beginning of the project, whereas the IIBA definition generates hundreds and even thousands of requirements that can never be considered complete at the beginning of the project. The last time I applied the IIBA definition, the client and my team generated over 1,400 requirements! The human mind cannot possibly absorb and understand that many requirements. To expect that a decision as to completeness can be made is highly unlikely. Subject to the learning and discovery that may uncover other requirements, the list generated using my high-level requirements definition can be considered complete at the beginning of the project. The decomposition of those high-level requirements may not be fully known at the beginning of the project, however. My requirement is a more business-value-oriented definition than the IIBA definition. The learning and discovery derived from completed project cycles will clarify the requirements through decomposing them to the function, sub-function, process, activity, and feature levels. The first-level decomposition of a requirement is to the functional level and can be considered equivalent to IIBA requirements. So while you can identify all requirements at the beginning of the project you cannot describe the details of the requirements at the functional, sub-functional, process, activity, and feature levels. This detail is learned and discovered in the context of the cycles that make up the project.

I'll have much more to say about requirements elicitation, gathering, decomposition, and completeness in Chapter 6, "How to Scope a TPM Project," and in Part III, "Complex Project Management," where you will learn how requirements completeness relates to the choice of best-fit PMLC model.



I have always strived for simplicity and intuitiveness in all the tools, templates, and processes that I use. I find that my higher-order definition of a requirement meets that goal for me and makes sense too. My clients have validated that for me.

The RBS is the key input to choosing the best-fit PMLC model. This decision-making process is really quite simple. By working through the process of generating the RBS, you and the client will be able to assess the completeness and confidence you have in the resulting RBS. If the project is one that you have done several times, you should have a high degree of confidence that the RBS is complete. This might be the case with repetitive infrastructure projects.

However, don't be lulled to sleep thinking that the RBS can't change. Remember, the world doesn't stand still just because you are managing a project. Change is inevitable during any project, especially complex projects. That change can be internal to the organization and come from the client or even from the team, and it is unpredictable except for the fact that it can happen and you must be able to respond appropriately. Change can also come from some external source such as the market, the competition, or the arrival of some new technological breakthrough. These changes could have no effect, a minimal effect, or a major effect on your project. Again, you must be able to respond appropriately.

Traditional practices require client requirements to be clearly and completely defined before any planning can take place. Most contemporary thinkers on the topic would suggest that it is impossible to completely and clearly document requirements at the beginning of any project. Whether you agree or not, that condition is likely to exist in most contemporary projects, and there are many reasons for that:

- Changing market conditions
- Actions of competitors
- Technology advances
- Client discovery
- Changing priorities

That is the motivation that resulted in my defining requirements as given earlier. In Part III you will consider these situations as well as how the scope change process is handled and its impact on project management processes. In doing that, you will learn alternative project management approaches to handle these difficult situations while maintaining a client focus throughout the entire project life cycle.

**WARNING** Linking a single requirement to a measurable business value can be difficult because the entire set of requirements is necessary and sufficient to attain expected business value. They form a dependent set and it may not be possible to ascribe a certain business value to a single requirement.

So you are probably wondering if my definition is better than the IIBA definition and whether using it in your organization makes business sense. Here are five reasons that I put forth for you to think and talk about with your team members.

**Reduces the number of high-level requirements from hundreds to less than a dozen** I think of requirements at a higher level than most professionals. Using the IIBA definition it is unlikely that requirements can be listed completely at the beginning of a project. In fact, most professionals would agree that a complete and documented set of requirements cannot possibly be generated at the beginning of a project. They can only be learned or discovered as part of project execution. That is the approach I take in my Effective Complex Project Management (ECPM) Framework. (See Chapter 14, “Hybrid Project Management Framework.”) On the other hand, using my higher-order definition I expect to generate a complete set of requirements at the beginning of a project. At the high level these requirements are robust in the sense that they do not include how they will be done (i.e., with further decomposed requirements) but are only focused on what an acceptable solution must include in the way of functionality and properties. Through experience I have found that my higher-order definition gives the client and the project team a more holistic view of the project and enables much better business decisions that impact the solution.

**Identifying the complete definition of most requirements happens only through iteration** The requirements list will be complete using my higher-order definition. The challenge arises in identifying the component parts of each requirement—the Requirements Breakdown Structure (RBS):

Requirement  
     Functions  
         Sub-functions  
             Processes  
                 Activities  
                     Features

A simple way of explaining the RBS is that it is a hierarchical list of what must be developed to meet requirements. Many of these details can only be documented during project execution. Chapter 7, “How to Plan a TPM Project,” discusses the RBS in more detail.

**WARNING** You can never know for sure that the RBS is complete. When in doubt, err on the side of concluding that it is not complete. In any case, suppose that a TPM approach seems to be the best-fit approach initially. If at some point in the project you come to the conclusion that your original choice was not correct and that parts of the solution are indeed not represented in the RBS, you should consider changing your choice to one of the Iterative or Adaptive approaches. Finally, when not even the goal is clearly specified, an Extreme approach will be appropriate. In Part III, you will explore how these decisions are made in much more detail.

**Choosing among alternative solution directions is simplified** Business value is the great tie breaker when faced with competing alternatives from which choices must be made. I have had experiences where a component part didn't seem to generate business value early on and so wasn't included, but at some later iteration the team or client learned that it did and so was included. So "when in doubt, leave it out" is a good practice as you build out the details of a solution. If a component part can contribute business value it will be discovered later in the project.

**Provides for better use of scarce resources (money, time, and people)** Using this higher-order definition of a requirement there is a return on investment from every part of the solution. The complex project is filled with uncertainty and risk and knowing that your approach uses available resources effectively and efficiently is reassuring to the client and your management.

**It is a working definition** It is directly related to the expected business value that will result from a successful project. These requirements can be prioritized with respect to that business value.

## Introducing Project Management Life Cycles

### DEFINITION: PROJECT MANAGEMENT LIFE CYCLE (PMLC)

A project management life cycle (PMLC) is a sequence of five processes:

- scoping
- planning
- launching
- executing
- closing

the projects to which it applies. Each of the processes must be done at least once and some may be repeated as necessary in some logical order.

To plan your journey, you need a project landscape that is simple and intuitive and will remain valid despite the volatility of the business environment. The project landscape will be your unchanging roadmap for further analysis and action. For several years now, project management professionals have proclaimed, "One size does not fit all." If it did, the life of a project manager would be boring and this book would be less than 100 pages in length. Unfortunately (or fortunately for those with an adventuresome spirit) being an effective project manager is exhilarating and demanding of all your creative energies. A "one size fits all" mentality doesn't work and probably never worked.

To help you build a decision-making model for choosing a project management model, I first defined a very general project landscape. In this chapter I will drill down in that landscape to a specific project management life cycle (PMLC) model, and then discuss the tools, templates, and processes and their adaptation to the specific characteristics of the project. You need to understand at the outset that there are no silver bullets. Project management is not a matter of following a recipe. Rather it is the ability to create and use recipes. I want you to be a chef not just a cook. You are going to have to work hard to reach a point where you can create recipes.

These process groups are defined in Chapter 5, “What Are Project Management Process Groups?” The logical ordering of these processes is a function of the characteristics of the project. This book defines five different PMLC models. Each is constructed to meet the specific needs of a project type to which it is aligned. To that end I defined the following five models across the four quadrants:

- **Quadrant 1: TPM**—Linear and Incremental models
- **Quadrant 2: APM**—Iterative and Adaptive models
- **Quadrant 3: xPM**—Extreme model
- **Quadrant 4: MPx**—Extreme model

These five models form a continuum that ranges from certainty about the solution (both the goal and solution are clearly defined) to some uncertainty about the solution (the goal is clearly defined, but the solution is not clearly defined) to major uncertainty about the solution (neither the goal nor solution are clearly defined).

In Figure 2.1, certainty is measured with respect to requirements and solution. The less certain you are that you have clearly defined requirements and a solution to match, the more you should choose an approach at the high uncertainty end of the continuum. Once you understand the nature of the project to be undertaken, you can confidently choose the model that offers the best chance of a successful completion.

Figure 2.1 shows how the five PMLC models are distributed across the four quadrants of projects that were defined in Chapter 1, “What Is a Project?” Note that there is some overlap. It would seem that as the project solution and its requirements becomes less clear, the best-fit PMLC could be chosen from among Linear, Incremental, Iterative, Adaptive, or Extreme. That, in fact, is the case. The decision as to which of these five PMLCs is best for the project is based on factors that include solution clarity. For projects that are near the boundaries of TPM and APM, you will always have a judgment call to make as to which PMLC model is the best-fit model. In Chapter 15, “Comparing TPM and CPM Models,” the ramifications of that subjective decision are described.

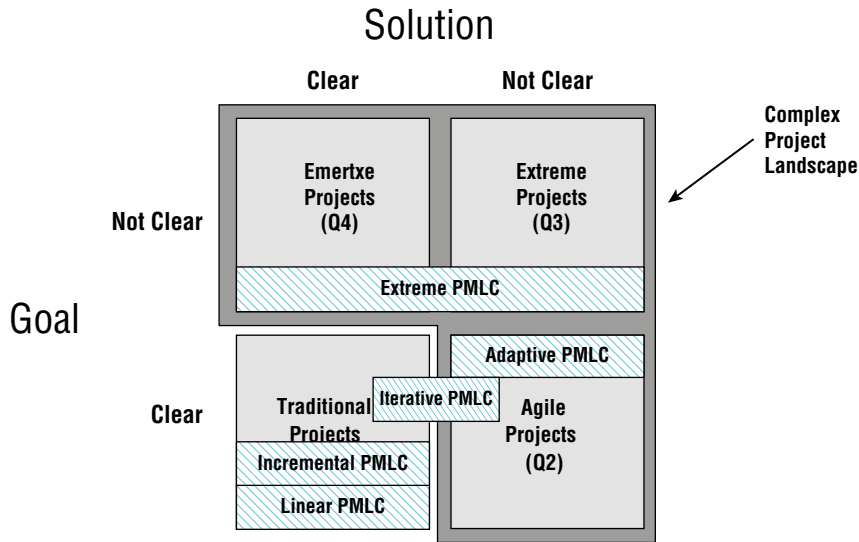

**Figure 2.1:** Five PMLC types

I have practiced project management since 1963, which pre-dates the Project Management Institute (PMI) by a few years. Across the years, I have seen project management mature from a simple approach based mostly on Gantt charts and critical paths to a multi-disciplined array of tools, templates, and processes tailored to fit all types of situations. Project management is no longer just another tool in the toolkit of an engineer. It is now a way of life as many businesses have morphed themselves into some form of project-based organization. Although there will continue to be applications for which the old ways are still appropriate, there is a whole new set of applications for which the old ways are totally inappropriate. The paradigm must shift and is shifting. Take APM, for example, which formally came on the scene in 2001 [Fowler and Highsmith, 2001]. It represented a marked formal departure from the then-current practices. Any company that hasn't embraced that shift is sure to risk losing project management as a strategic asset and market share as a consequence. "Change or die" was never a truer statement than it is today. From that humble introduction in 2001 has emerged an entire portfolio of project management types. Many of these are mentioned in detail in Parts II and III.

Why do we need yet another way of managing projects? Don't we have enough options already? Yes, there certainly are plenty of options, but projects still fail at an unacceptably high rate. In the past, the efforts of project managers have not been too fruitful. There are lots of reasons for that failure. I believe that part of the reason is because we haven't yet completely defined, at a practical and effective level, how to adjust our management approaches to embrace the types of projects that we are being asked to manage in today's business environment. Too many project managers are trying in vain to put square pegs in

round holes because all they have are square pegs. We need to approach project management as the art and science that it truly is. Chapter 14, “Hybrid Project Management Framework,” may be the answer we have sought for many years. That means basing it on irrefutable principles and concepts and building on those to produce a scientifically defined discipline.

To me the answer to our project management difficulties is obvious. Project managers must open their minds to the basic principles on which project management is based so as to accommodate change, avoid wasted dollars, avoid wasted time, and protect market positions. “Lean” practices are emerging to handle these difficulties, which are discussed in Chapter 12, “Agile Complex Project Management Models,” and Chapter 13, “Extreme Complex Project Management Models.” For as long as I can remember, I have been preaching that one size does not fit all. The characteristics of the project must be the basis on which project management approaches are defined. This concept has to be embedded in your approach to project management. Your thinking must embrace a project management approach that begins by choosing the best-fit PMLC model based on the characteristics of the project at hand. The RBS is the artifact that will allow you to do that. Then you can choose how that model should be adapted to effectively manage the project.

## **Traditional Project Management Approaches**

How could it be any better than to clearly know the goal and the solution? This is the simplest of all possible project situations, but it is also the least likely to occur in today’s fast-paced, continuously changing business world. Testimonial data that I have gathered from all over the world suggests that about 20 percent of all projects legitimately fall in the TPM quadrant. Projects that fall into the TPM quadrant are familiar to the organization. Many infrastructure projects will fall in the TPM quadrant. Perhaps they are similar to projects that have been done several times before. There are no surprises. The client has clearly specified the goal, and the project team has defined how they will reach that goal. Little change is expected. There are different approaches that are in use for such projects, and you will learn how to choose from among them the approach that best fits your project. The limiting factor in the TPM plan-driven approaches is that they are change-intolerant. They are focused on delivering according to time and budget constraints, and rely more on compliance to plan than on delivering business value. The plan is sacred, and conformance to it is the hallmark of the successful project team. That has proven to be misdirected.

Because of the times we live in, the frequency of projects legitimately delivered via the TPM quadrant is diminishing rapidly. The simple projects have all been done. The projects that remain in the TPM quadrant are those which have been done many times before and well-established templates are probably in place. As TPM approaches are becoming less frequent, they are giving

way to a whole new collection of approaches that are more client-focused and deliver business value rather than strict adherence to a schedule and budget.

In addition to a clearly defined goal and solution, projects that correctly fall into the TPM quadrant have several identifying characteristics as briefly identified in the following sections.

### ***Low Complexity***

Other than the fact that a low-complexity project really is simple, this characteristic will often be attributable to the fact that the project rings of familiarity. It may be a straightforward application of established business rules and therefore take advantage of existing designs and coding. Because these projects have been done many times, they will often depend on a relatively complete set of templates for their execution. To the developer, it may look like a cut-and-paste exercise.

### ***Few Scope Change Requests***

This is where TPM approaches get into trouble. The assumption is that the RBS and WBS are relatively complete, and there will be few, if any, scope change requests. Every scope change request requires that the following actions be taken:

- Someone needs to decide if the request warrants an analysis by a project team member.
- The project manager must assign the request to the appropriate team member.
- The assigned team member conducts the analysis and writes the Project Impact Statement.
- The project manager informs the client of the recommendations.
- The project manager and client must make a decision as to whether the change will be approved and if so how it will be accomplished.
- If the scope change request is approved, the project scope, cost, schedule, resource requirements, and client acceptance criteria are updated.

All of this takes time away from the team member's schedule commitments. Too many scope change requests and you see the effect they will have on the project schedule. Furthermore, much of the time spent planning the project before the request was made becomes non-value-added time.

So the answer to too-frequent scope change requests is some form of management monitoring and control. Those management controls can be built into every TPM, APM, xPM, and MPx approach but are different for each type of project.

### ***Well-Understood Technology Infrastructure***

A well-understood technology infrastructure is stable and will have been the foundation for many projects in the past. That means the accompanying skills and competencies to work with the technology infrastructure are well grounded in the development teams. If the technology is new or not well understood by the project team, there are alternative strategies for approaching the project.

### ***Low Risk***

The requirement for TPM projects is that their environment is known and predictable. There are no surprises. All that could happen to put the project at risk has occurred in the past, and there are well-tested and well-used mitigation strategies that can be used. Experience has rooted out all of the mistakes that could be made. The client is confident that they have done a great job identifying requirements, functions, and features, and they are not likely to change. The project manager has anticipated and prepared for likely events (not including acts of nature and other unavoidable occurrences). There will be few unanticipated risks in TPM projects. That doesn't mean you can skip the risk management process in these projects. That will never be the case, regardless of the quadrant the project occupies. However, the intensity, analysis, monitoring, and mitigation strategies will be different in each quadrant.

### ***Experienced and Skilled Project Teams***

Past projects can be good training grounds for project teams. Team members will have had opportunities to learn or to enhance their skills and competencies through project assignments. These skills and competencies are a critical success factor in all projects. As the characteristics of the deliverables change, so does the profile of the team that can be most effective in developing the deliverables. TPM project teams can include less experienced team members and project managers. They can be geographically dispersed and still be effective.

### ***Plan-Driven TPM Projects***

Because all of the information that could be known about the project is known and considered stable, the appropriate PMLC model would be the one that gets to the end as quickly as possible. Based on the requirements, desired functionality, and specific features, a complete project plan can be developed. It specifies all of the work that is needed to meet the requirements, the scheduling of that work, and the staff resources needed to deliver the planned work. TPM projects are clearly plan-driven projects. Their success is measured by compliance and delivery to that plan.



Knowing this, you can use a TPM approach to managing such projects. For example, you can build a complete Work Breakdown Structure (WBS) and from that estimate duration, estimate resource requirements, construct the project schedule, and write the project proposal. This is a nice neat package and seemingly quite straightforward and simple. Oh, that the life of a project manager were that simple. But it isn't, and that's where the real challenge comes in. You'll see that later as I show how to adjust this quadrant for more complex project situations discussed in Part III, "Complex Project Management."

Testimonial data that I have gathered from more than 10,000 project managers worldwide suggests that not more than 20 percent of all projects require some form of TPM approach. The two models discussed in the subsections that follow are special cases of the TPM approach.

### ***Linear Project Management Life Cycle Model***

I start with the simplest TPM approach—the Linear PMLC model—as a foundation for the variations presented in this section. Figure 2.2 illustrates a Linear model approach to project management.



**Figure 2.2:** Linear PMLC model

Note that the five process groups are each executed once in the order shown in the figure. There is no looping back to repeat a process group based on learning from a later process group. This is a major weakness of all Linear PMLC models in that knowledge gained from one process group, such as Launching, cannot be used to revise and improve the deliverables from a previously completed process group, such as Scoping. There is no going back to improve deliverables. For example, suppose the project involves the development of a software application. The Monitoring and Controlling Phase includes a systems development life cycle, which might simply consist of Design, Build, Test, and Implement. That, too, is done without going back to an earlier part of the systems development life cycle, so an improved solution discovered during Build cannot be reflected in a revised and improved Design. There is no going back.

So, you might argue that going back and improving the solution is in the best interest of the client. It probably is, but if that is the possibility you are willing to accept, why not make the decision at the beginning of the project and choose a PMLC model that includes repeating process groups? And you have several to choose from.

A scope change request from the client upsets the balance in the Linear PMLC model schedule and perhaps the resource schedule as well. One or more of the

team members must analyze the request and issue a Project Impact Statement. (The Project Impact Statement is discussed in Chapter 9, “How to Execute a TPM Project.”) This takes one or more team members away from their scheduled project work, potentially putting the project behind schedule.

You can always choose to use a Linear PMLC, but if a better choice was another PMLC, you are in for a rough ride.

**WARNING** The Linear PMLC model is change constrained.

### *Incremental Project Management Life Cycle Model*

On the surface, the only difference between the Linear and Incremental approaches is that the deliverables in the Incremental approach are released according to a schedule. That is, a partial solution is initially released, and then at some later point in time, additional parts of the solution are added to the initial release to form a more complete solution. Subsequent releases add to the solution until the final increment releases the complete solution. The decision to use an Incremental PMLC model over the Linear PMLC model is a market-driven decision. In both models, the complete solution is known at the outset. Getting a partial solution into the market is viewed as a way to get an early entry position and therefore create some leverage for generating increased market share.

All of this incremental release happens in a linear fashion, as shown in Figure 2.3, so that in the end, the solution is the same as if a Linear PMLC model had been followed. Ideally, the project ends with the same deliverables and at approximately the same time. There is some additional management overhead associated with the Incremental PMLC model, so those projects will finish later than the Linear PMLC model.

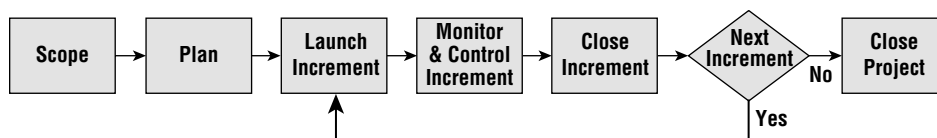

**Figure 2.3:** Incremental PMLC model

The sequences of Launch Increment through Next Increment decision boxes are strung out in series over time.

A more in-depth investigation would show that significant differences exist between the Incremental PMLC model and the Linear PMLC model. The following two are worth mentioning:

- The first difference has to do with scope change requests. In the Linear PMLC model, these are not expected or encouraged. As a hedge against the time they require, management reserve is often added to the end of

the schedule. See Chapter 7, “How to Plan a TPM Project,” for a discussion of management reserve. Because of the structure of the Incremental PMLC model, change is actually encouraged. It happens in a subtle and unsuspecting way. The initial release of a partial solution gives the client and the end user an opportunity to experiment with the partial solution in a production scenario and find areas that could be improved. That encourages change requests. A smart project manager will build schedule contingencies into the plan in the event of these scope change requests.

- The second difference is related to how the full solution is decomposed into partial solutions whose development would then be planned in a sequential fashion and released in that same order. The release schedule needs to be consistent with the dependencies that exist between each partial solution. To be clear, what if a particular release depended upon the features and functions scheduled for development in a later release? There goes the integrity of the release schedule. Extensive re-planning often follows, significantly changing the release schedule.

**WARNING** The Incremental PMLC model encourages unwanted scope change.

## Agile Project Management Approaches

What about cases where what is needed is clearly defined but how to produce it isn't at all that obvious? These are complex projects and occupy a space in the landscape somewhere between traditional and extreme projects. Many managers have observed that the vast majority of their projects are a closer fit to APM approaches than either TPM or xPM approaches. Clearly TPM won't work when the solution is not known. For TPM to work, you need complete requirements and a detailed plan. But if you don't know how you will get what is needed, how can you generate a detailed plan? Projects that correctly use an APM approach have several defining characteristics as briefly identified in the sections that follow.

### *A Critical Problem without a Known Solution*

These are projects that must be done. You have no choice. Because there is no known solution, a TPM approach, which requires a complete RBS and WBS, will not work. Despite the realities, it amuses me how many project managers try to use a hammer when a screwdriver is needed (maybe some of them only have hammers). The only approaches that make sense are those that enable you to discover an acceptable solution by doing the project. These projects fly in the face of all of the traditional practices of project management. Executives are uncomfortable with this situation because all of the valid agile approaches

have variable scope. Resources are being requested without knowing what final product will be delivered and if it has the requisite business value.

### ***A Previously Untapped Business Opportunity***

In these types of projects, the company is losing out on a business opportunity and must find a way to take advantage of it through a new or revamped product or service offering. The question is what is that business opportunity and how can you take advantage of it? Here very little of the solution is known.

### ***Change-Driven APM Projects***

Whereas TPM projects were plan-driven, APM projects are change-driven. This is a significant difference. TPM projects are change constrained and changes give rise to wasted time and resources due to the need to revise plans. APM projects cannot succeed without change. APM projects utilize just-in-time planning models. They don't waste resources and are "lean" in that sense.

### ***APM Projects Are Critical to the Organization***

You should have guessed by now that an APM project can be very high risk. If previous attempts to solve the problem have failed, it means the problem is complex and there may not be an acceptable solution. The organization will just have to live with that reality and make the best of it. Projects to find that elusive solution might work better if they are focused on parts of the problem or if approached as process-improvement projects.

### ***Meaningful Client Involvement Is Essential***

The solution will be discovered only if the client and the development team meaningfully collaborate in an open and honest environment. For the client this means fully participating with the project team and a willingness to learn how to be a client in an agile world. For the development team this means a willingness to learn about the client's business and how to communicate in their language. For the project manager this means preparing both the client team and the development team to work together in an open and collaborative environment. It also means that the project manager will have to share responsibility and leadership with a client manager.

My project governance model is a co-project manager model. See Chapter 4, "What Is a Collaborative Project Team?" for more details. I share project management with the client representative. This could be the client manager or a senior business analyst assigned to the business unit. I have found that this fosters ownership on the part of the client and that is important to implementation success.

### *APM Projects Use Small Co-located Teams*

If the project requires a team of more than 30 professionals, you probably should partition the project into several smaller projects with more limited scopes. As a rule, APM approaches do not scale well. To manage a 30+ project team, partition it into smaller teams, with each of these teams being responsible for part of the scope. Set up a temporary program office to manage and coordinate the work of the smaller project teams.

Two model types fall into the APM quadrant. The first is the Iterative PMLC model. It is appropriate to use with projects for which some of the features are missing or not clearly defined. When the solution is less clearly specified—functions as well as features are missing or not clearly defined—then the best-fit choice favors using the other model type: the Adaptive PMLC model.

There are various Iterative and Adaptive approaches to managing APM projects. Imagine a continuum of projects that range from situations where almost all of the solution is clearly and completely defined to situations where very little of the solution is clearly and completely defined. This is the range of projects that occupy the APM quadrant. As you give some thought to where your projects fall in this quadrant, consider the possibility that many, if not most, of your projects are really APM projects. If that is the case, shouldn't you also be considering using an approach to managing these projects that accommodates the goal and solution characteristics of the project rather than trying to force-fit some other approach that was designed for projects with much different characteristics?

I contend that the Iterative and Adaptive classes of APM projects are continuously growing. I make it a practice at all “rubber chicken” dinner presentations to ask about the frequency with which the attendees encounter APM projects. With very small variances in their responses, they say that at least 70 percent of all their projects are APM projects, 20 percent are TPM projects, and the remaining 10 percent is split between xPM and MPx projects. Unfortunately, many project managers try to apply TPM approaches (maybe because that is all they have in their project management arsenal) to APM projects and meet with very little success. The results have ranged from mediocre success to outright failure. APM projects present a different set of challenges and need a different approach. TPM approaches simply will not work with APM projects. For years I have advocated that the approach to the project must be driven by the characteristics of the project. I find it puzzling that we define a project as a unique experience that has never happened before and will never happen again under the same set of circumstances, but we make no assertion that the appropriate project management approach for these unique projects will also be unique. I would say that the project management approach is unique up to a point. Its uniqueness is constrained to using a set of validated and certified tools, templates, and processes. To not establish such a boundary on how you can manage

a project would be chaotic. Plus, the organization could never be a learning organization when it comes to project management processes and practices.

**NOTE** It bears repeating: We define a project as a unique experience that has never happened before and will never happen again under the same set of circumstances, but we make no assertion that the appropriate project management approach for those unique projects will also be unique. Don't you find that to be puzzling?

As the solution moves from those that are clearly specified toward those that are not clearly specified, you move through a number of situations that require different handling. For example, suppose only some minor aspects of the solution are not known, say the background and font color for the login screens. How would you proceed? An approach that includes as much of the solution as is known at the time should work quite well. That approach would allow the client to examine, in the sense of a production prototype, what is in the solution in an attempt to discover what is not in the solution but should be. At the other end of the APM quadrant, when very little is known about the solution, projects have higher risk than those where a larger part of the solution is known. A solution is needed, and it is important that a solution be found. How would you proceed? What is needed is an approach that is designed to learn and discover most of the solution. Somehow that approach must start with what is known and reach out to what is not known. In Chapter 14, "Hybrid Project Management Framework," I will share a process that I developed called Effective Complex Project Management Framework (ECPM). ECPM is the only APM PMLC model I know of that includes work streams designed specifically to discover rather than implement aspects of the solution. I call these work streams "Probative Swim Lanes." They are defined and fully discussed in Chapter 14.

There are several approaches to APM projects. These approaches all have one thing in common—you cannot build a complete WBS without guessing. Because guessing is unacceptable in good project planning, you have to choose an approach designed to work in the absence of the complete WBS. All APM approaches are structured so that you will be able to learn and discover the missing parts of the solution. As these missing parts are discovered, they are integrated into the solution. There are two distinct PMLC models for use in APM projects: Iterative PMLC models and Adaptive PMLC models. The choice of which model to use depends somewhat on the initial degree of uncertainty you have about the solution.

### ***Iterative Project Management Life Cycle Model***

As soon as any of the details of a solution are not clearly defined or perhaps are even missing, you should favor some form of Iterative PMLC model. For software development projects, the most popular models are Evolutionary

Development Waterfall, Scrum, Rational Unified Process (RUP), and Dynamic Systems Development Method (DSDM). See Appendix D for references to all four models. The Iterative PMLC model is shown in Figure 2.4.

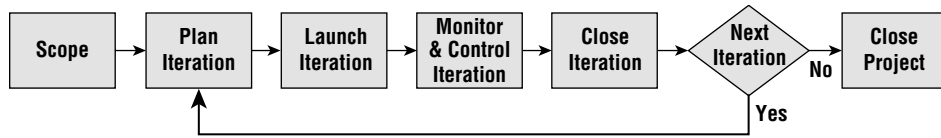

**Figure 2.4:** Iterative PMLC model

You might notice that this is quite similar to production prototyping. That is, a working solution is delivered from every iteration. The objective is to show the client an intermediate and perhaps incomplete solution and ask them for feedback on changes or additions they would like to see. Those changes are integrated into the prototype, and another incomplete solution is produced. This process repeats itself until either the client is satisfied and has no further changes to recommend or the budget and/or time runs out. The Iterative PMLC model differs from the Incremental PMLC model in that change is expected. In fact, change is a necessary part of this model.

Iterative PMLCs definitely fit the class of projects that provide opportunity to learn and discover. In Figure 2.4, the learning and discovering experience takes place as part of each feedback loop. With each iteration, more and more of the breadth and depth of the solution is produced. That follows from the client having an opportunity to work with the current solution and give feedback to the project team. The assumption is that the client learns and discovers more details about the solution from the current iteration. In the prototyping mode, the development team usually takes client input and presents alternatives in the next version of the prototype. As you can see, there is a strong collaborative environment in APM approaches that is usually not present and not required in TPM approaches.

### ***Adaptive Project Management Life Cycle Model***

The next step away from a complete solution is the Adaptive PMLC model. Here the missing pieces of the solution extend to functionality that is missing or not clearly defined. At the extreme end of the APM, part of the landscape would be projects where almost nothing about the solution is known. In other words, the less you know about the solution, the more likely you will choose an Adaptive PMLC model over an Iterative PMLC model. Unfortunately, all of the current Adaptive PMLC models were designed for software development projects. Because not all projects are software development projects, that left a giant gap in the PMLC model continuum. In my consulting practice, this was



a serious shortcoming in the Agile space and led me to develop the ECPM Framework for application to any type of project. ECPM is an APM approach that spans the gap between TPM and xPM approaches for all types of projects. I have successfully used ECPM on product development, business process design, and process improvement projects. Chapter 14, “Hybrid Project Management Framework,” discusses the ECPM Framework in detail.

**WARNING** Scope is variable in all Agile PMLC models.

Figure 2.5 is a graphic portrayal of how the Adaptive PMLC is structured. At the process group level, it is identical to the Iterative PMLC model. Within each process group, the differences will become obvious. Chapter 12, “Agile Complex Project Management Models,” covers the Adaptive PMLC model in considerable detail.

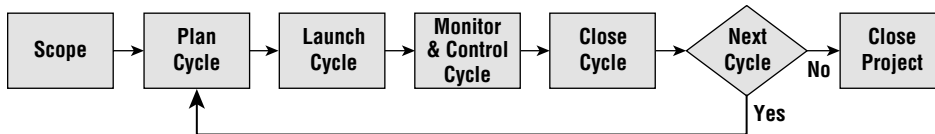

**Figure 2.5:** Adaptive PMLC model

## Extreme Project Management Approach

The third model type arises in those projects whose solution and goal are not known or not clearly defined. Here you are in the world of pure R&D, new product development, and process improvement projects. These are high-risk, high-change projects. In many cases, they are also high-speed projects. Failure rates are often very high.

When so little is known about the goal and solution, you might be concerned about how to approach such projects. What tools, templates, and processes will work in these cases? Will any of them work? This can be a high-anxiety time for all but the most courageous, risk-taking, flexible, and creative project teams. Very heavy client involvement is essential. When you are venturing into the great unknown, you won’t get very far unless an expert (the client) is standing at your side.

What do you do if what is needed is not clearly defined? What if it isn’t defined at all? Many have tried to force-fit the traditional approach into these situations, and it flat-out doesn’t work. xPM is designed to handle projects whose goal can only be fuzzily defined or really not defined at all. Building a Business-to-Business (B2B) website with no further specification is an excellent example. Much like the early stages of an R&D project, building the B2B website starts out with a guess, or maybe several guesses. As the project commences, the client reflects



upon the alternatives chosen and gives some direction to the development team. This process repeats itself. Either the partial solution converges on a satisfactory solution, or it is killed along the way. In most cases, there is no fixed budget or time line. Obviously, the client wants it completed ASAP for as little as possible. Furthermore, the lack of a clear goal and solution exposes the project to a lot of change. Unfortunately, the nature of this project does not lend itself to fixed time and cost constraints.

Chapter 13, “Extreme Complex Project Management Models,” defines the xPM project and provides a detailed view of the phases that constitute the xPM PMLC model.

### ***The xPM Project Is a Research and Development Project***

The goal of an R&D project may be little more than a guess at a desired end state. Whether it is achievable and to what specificity are questions to be answered by doing the project. In this type of xPM project, you are trying to establish some future state through some enabling solution. Because you don’t know what the final solution will be, you cannot possibly know what the goal will be. The hope is that the goal can be achieved with a solution and that the two together deliver acceptable business value.

### ***The xPM Project Is Very High Risk***

Any journey into the great unknown is fraught with risk. In the case of an xPM project, it is the risk of project failure and that is very high. In some cases, the goal may be nothing more than a desirable end state and not achievable given current technologies. What can be achieved may be a very different statement than the original goal statement. Whatever goal can be achieved, the cost of the solution may be prohibitive. The direction that was chosen to find the solution may be the wrong direction entirely and can only result in failure. If the project management process can detect that early, it will save money and time. Chapter 14, “Hybrid Project Management Framework,” defines an acceptable approach.

Failure is difficult to define in an xPM project. For example, the project may not solve the original problem, but it may deliver a product that has uses elsewhere. The 3M Post-it Note Project is one such example. Nearly 7 years after the project to develop an adhesive with certain temporary sticking properties failed (that was an xPM project), an engineer discovered an application that resulted in the Post-it Note product (that was an MPx project).

xPM extends to the remotest boundaries of the project landscape. xPM projects are those projects whose goal and solution cannot be clearly defined. For example, R&D projects are xPM projects. What little planning is done is done just in time, and the project proceeds through several phases until it converges on

an acceptable goal and solution. Clearly the PMLC for an xPM project requires maximum flexibility for the project team, in contrast to the PMLC for a TPM project, which requires adherence to a defined process. If instead, there isn't any prospect of goal and solution convergence, the client may pull the plug and cancel the project at any time and save the remaining resources for alternative approaches.

If goal clarity is not possible at the beginning of the project, the situation is much like a pure R&D project. Now how would you proceed? In this case, you use an approach that clarifies the goal and contributes to the solution at the same time. The approach must embrace a number of concurrent Probative Swim Lanes. Concurrent Probative Swim Lanes might be the most likely ones that can accomplish goal clarification and the solution set at the same time. Depending on time, budget, and staff resources, these probes might be pursued sequentially or concurrently. Alternatively, the probes might eliminate and narrow the domain of feasible goal/solution pairs. Clearly, xPM projects are an entirely different class of projects and require a different approach to be successful.

The goal is often not much more than a guess at a desired end state with the hope that a solution to achieve it can be found. In most cases, some modified version of the goal statement is achieved. In other words, the goal and the solution converge on something that hopefully has business value.

In addition to a goal and solution where neither one is clearly defined, projects that correctly fall into xPM have several identifying characteristics as briefly identified in the sections that follow.

### *The Extreme Model*

By its very nature, xPM is unstructured. It is designed to handle projects with “fuzzy goals” or goals that cannot be defined because of the exploratory nature of the extreme project. The theme here is that the learning and discovery take place between the client and the development team in each phase, thus moving the project forward. Note that the major difference between APM and xPM PMLC models is the use of the Scope Process Group. In an APM project, scope is done once at the beginning of the project. That flows mostly from the fact that the goal is clearly defined. In the xPM project, scope is adjusted at each phase. That follows from the fact that the goal can change.

The Extreme PMLC model is shown in Figure 2.6.

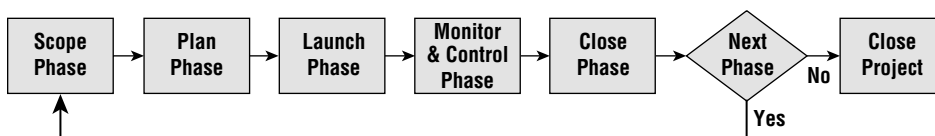

**Figure 2.6:** Extreme PMLC model

Similar to APM PMLC models, the Extreme PMLC model is iterative. It iterates in an unspecified number of short phases (1- to 4-week phase lengths are typical) in search of the solution (and the goal). It may find an acceptable solution, or it may be canceled before any solution is reached. It is distinguished from APM in that the goal is unknown, or, at most, someone has a vague but unspecified notion of what the goal consists of. Such a client might say, “I’ll know it when I see it.” That isn’t a new revelation to experienced project managers—they have heard this many times before. Nevertheless, it is their job to find the solution (with the client’s help, of course).

xPM is further distinguished from APM in that xPM requires the client to be more involved within and between phases. In many xPM projects, the client takes a leadership position instead of the collaborative position they took in APM projects. Drug research provides a good example. Suppose, for example, that the goal is to find a natural food additive that will eliminate the common cold. This is a wide-open project. Constraining the project to a fixed budget or fixed time line makes no sense whatsoever. More than likely, the project team will begin by choosing some investigative direction or directions and hope that intermediate findings and results will accomplish the following two things:

- The just-finished phase will point to a more informed and productive direction for the next and future phases. In other words, xPM includes learning and discovery experiences just as APM does.
- Most important of all is that the funding agent will see this learning and discovery as potentially rewarding and will decide to continue the funding support.

There is no constraining Scope Triangle in xPM as there is in TPM and APM projects. Recall that TPM and APM projects have time and funding constraints that were meaningful. “Put a man on the moon and return him safely by the end of the decade” is pretty specific. It has a built-in stopping rule. When the money or the time runs out, the project is over. xPM does have stopping rules, but they are very different. An xPM project stops when one of the following occurs:

- The project is over when a solution and the goal it supports are found and they both make business sense. Success!
- The project is over when the sponsor is not willing to continue the funding. The sponsor might withdraw the funding because the project is not making any meaningful progress or is not converging on an acceptable solution. In other words, the project is killed. Failure! But all is not over. It is common to restart such projects but to search for a solution in a different direction.

**WARNING** It is not uncommon for Extreme PMLC models to be looking for solutions in all the wrong places.

## Emertxe Project Management Approach

The solution is known, but the goal is not. Don't be tempted to dismiss this as the ranting of professional service firms who have the answer to your problem. They are out there, and you probably know who they are. All you have to do is state your problem, and they will come to your rescue armed with their one-size-fits-all solution! That is not where I am going with this discussion.

MPx projects are a type of R&D project but in reverse. When you think of an R&D project, you think of some desired end state and the project has to figure out if and how that end state might be reached. In so doing, it might be necessary to modify the end state. So for the MPx project, you reverse the R&D situation. You have some type of solution, but you have not yet discovered an application for that solution (unknown goal). You hope to find an application that can be achieved through some modification of the solution. You are successful if the application has business value.

Figure 2.6 works for both the xPM and MPx project.

Note here that each phase is a complete project in its own right. Scoping starts each phase, and the decision to begin another phase ends the current phase. In an MPx project, phase and project are basically identical.

**WARNING** Emertxe PMLC models will usually find a goal, but most often that goal will not deliver acceptable business value. Don't be lured in by the technology and lose sight of making a good business decision.

These approaches are for MPx projects whose solution is completely and clearly defined but whose goal is not. This sounds like nonsense, but actually it isn't. (Just trust me for now—I'll return to this approach in Chapter 13, "Extreme Complex Project Management Models.") I find it easiest to think of these projects as a backward version of an extreme project, hence the name "Emertxe" (pronounced ee-MERT-see). The solution or a variant of it is used to help converge on a goal that it can support and that hopefully delivers acceptable business value. So rather than looking for a solution as in the xPM project, you are looking for a goal.

You have the solution; now all you need is to find the problem it solves. This is the stuff that academic articles are often made of, but that's okay. It's a type of R&D project but in reverse. Post your solution and hope somebody responds with a problem that fits it. It has happened. Take the 3M Post-it Note saga, for example. The product sat on the shelf for several years before someone stumbled onto an application. The rest is history. Major drug research firms encounter these projects often.

In addition to a goal that is not clearly defined and solution that is clearly defined, projects that correctly fall into the MPx category have several identifying characteristics as briefly identified in the sections that follow.

### ***A New Technology without a Known Application***

I'm reminded of the Radio Frequency Identification (RFID) technology for reading coded information embedded in an object as it moved down a conveyor belt and routing the object to a destination based on the encoded information found. When RFID was first announced, several warehouse applications came to mind. One of the largest retailers in the world commissioned a project team to find applications for RFID in its logistics and supply chain management systems. The technology was only about 70 percent accurate at the time, and the team concluded that it would have good business value if only the accuracy could be significantly improved. That has since happened, and RFID is now commonly used in warehousing and distribution operations.

### ***A Solution Out Looking for a Problem to Solve***

Commercial off-the-shelf application software provides several examples of these situations. For example, say a new Human Resources Management System (HRMS) or Human Resource Information System (HRIS) has just been introduced to the commercial software market by a major software manufacturer. Your project is to evaluate it for possible fit in the new HRMS/HRIS design that has just been approved by your senior management team. Among all MPx projects, this example is the simplest case. You already know the application area. What you need to find out is the degree of fit and business value. At the other extreme would be to have something whose application is not known. A juice taken from the root of some strange Amazon tree would be an example of a more complex situation. The project is to find an application for the juice that has sufficient business value.

## **Hybrid Project Management Approach**

There is strong evidence that the practitioner community is practicing a different project management discipline than we have been led to believe. In a recent survey Mark Mulally [Mulally, 2017] estimated that about 2% of the surveyed companies practice project management at CMMI Level 2 Maturity with very few at higher levels. Most of the other 98% must be practicing "Do It Yourself" project management. My guess is that most of that is informal, perhaps spontaneous and certainly not in keeping with accepted practices. Figure 2.7 is my way of characterizing what they are doing. Their Hybrid PMLC is a concatenation of pieces and parts taken from their versions of Traditional, Agile, and Extreme PMLCs. If it works, do it!

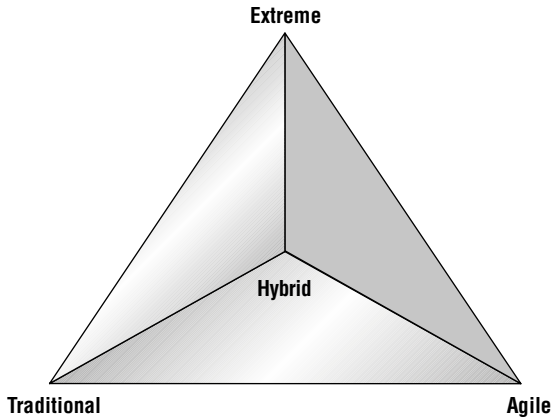

Figure 2.7: Hybrid Project Management

### Recap of PMLC Models

The five PMLC models bear a closer look and comparison. If you have been counting, you expected to see six PMLC models. Because the xPM PMLC and MPx PMLC models are identical, there are really only five distinct PMLC models. Figure 2.8 gives you that view.

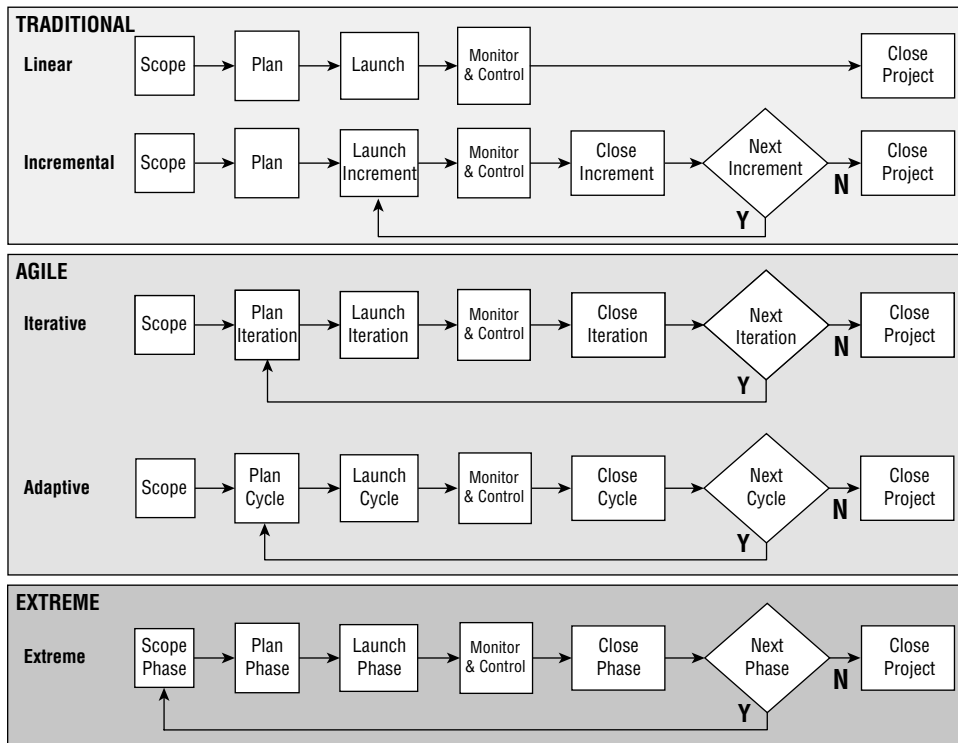

Figure 2.8: The five PMLC models

There is a very simple and intuitive pattern across the life cycle when viewed at the process group level. A note on terminology before I proceed. In the APM and xPM approaches, I use the terms *iteration*, *cycle*, and *phase* to distinguish between the Iterative, Adaptive, and Extreme model types, respectively. I'll need that later on in the discussion to clarify what I am referring to. To reinforce your understanding of the PMLC models, I want to point out their similarities and differences.

### ***Similarities between the PMLC Models***

Their similarities are as follows:

- All five process groups are used in each PMLC model.
- Each PMLC model begins with a Scope Process Group.
- Each PMLC model ends with a Close Process Group.

### ***Differences between the PMLC Models***

Their differences are evident when viewed from the degree of solution uncertainty, as follows:

- The models form a natural ordering (Linear, Incremental, Iterative, Adaptive, Extreme) by degree of solution uncertainty.
- The processes that form repetitive groups recognize the effect of increasing uncertainty as you traverse the natural ordering. Those groups move more toward the beginning of the life cycle as uncertainty increases.
- Complete project planning is replaced by just-in-time project planning as the degree of uncertainty increases.
- Risk management becomes more significant as the degree of solution uncertainty increases.
- The need for meaningful client involvement increases as the degree of solution uncertainty increases.

## **Choosing the Best-Fit PMLC Model**

---

Choosing and adapting the best-fit PMLC model is a subjective decision based on several variables. Figure 2.9 is a display of the decision process.

Part III, “Complex Project Management,” and Chapter 15, “Comparing TPM and CPM Models,” discuss the details further. It is sufficient at this point to be aware of the fact that having chosen a specific project approach you are not yet prepared to begin the project. Specific internal and external factors will have to be taken into account and final adjustments to that approach made. These are discussed throughout Part III.

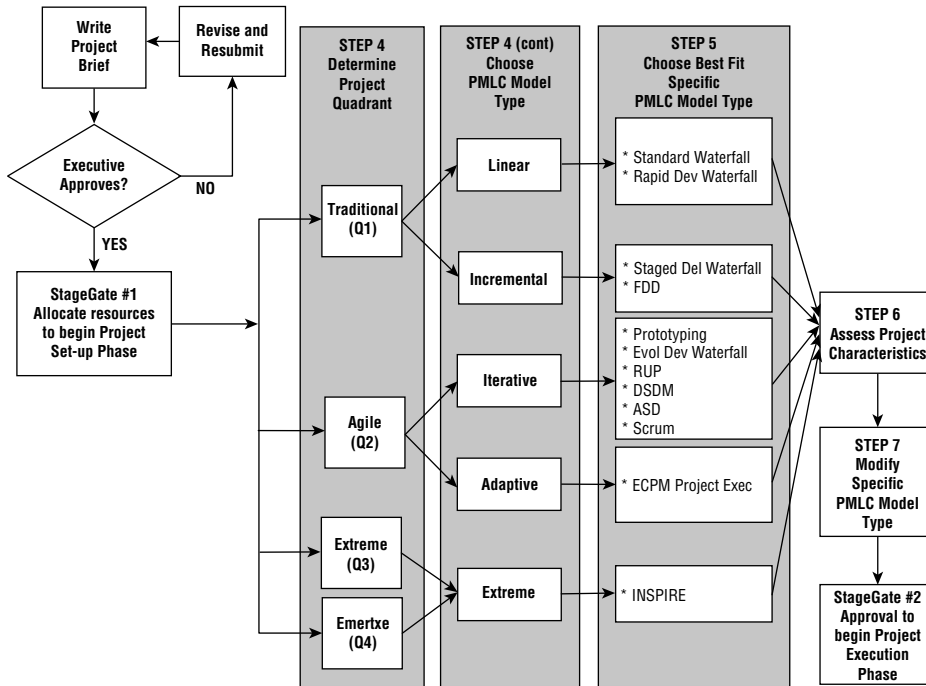

Figure 2.9: PMLC model choice process

Although you may have easily arrived at a best-fit approach and best-fit PMLC model based on the confidence you have with the RBS and the degree of completeness of the WBS, there is more work to be done before you can proceed with the project. First you have to assess the impact, if any, of a number of other factors. These are discussed in the following sections. Second, you have to make the necessary adjustments to the chosen PMLC model to account for that impact. These are discussed in Chapter 14, “Hybrid Project Management Framework.” The factors that I’m talking about here are those that might affect, and even change, your choice of the best-fit PMLC model. For example, if the PMLC model requires meaningful client involvement, and you have never been able to get that, what would you do? You’ll examine the options in the chapters of Part III. For now, I want to take a look at those other factors and how they might impact the PMLC model.

## Total Cost

As the total cost of the project increases, so does its business value and so does its risk. Whatever PMLC model you have chosen, you might want to place more emphasis on the risk management plan than is called for in the chosen model. If one of the team members isn’t already responsible for managing risk, appoint



someone. Losses are positively correlated with the total cost, so you should be able to justify spending more on your mitigation efforts than you would for a project of lesser cost.

## Duration

A longer duration project brings with it a higher likelihood of change, staff turnover, and project priority adjustments. None of these are for the good of the project. Pay more attention to your scope change management plan and the Scope Bank (see Chapter 14, “Hybrid Project Management Framework”). The Scope Bank contains all of the suggested ideas for change that have not been acted upon and the total labor time available for their integration into the solution. Make sure the client understands the implications of the Scope Bank and how to manage their own scope change requests. Staff turnover can be very problematic. Put more emphasis on the mitigation plans for dealing with staff turnover. Project priority changes are beyond your control. The only thing you control is the deliverables schedule. That needs to be on an aggressive schedule to the extent possible.

## Market Stability

Any venture into a volatile market is going to be risky. You could postpone the project until the market stabilizes, or you could go forward but with some caution. One way to protect the project would be to implement deliverables incrementally. A timebox comprising shorter increments than originally planned might make sense, too. As each increment is implemented, revisit the decision to continue or postpone the project.

## Technology

We all know that technology is changing at an increasing rate. It is not only difficult to keep up with it, but it is difficult to leverage it to your best advantage. If the current technology works, stick with it. If the new technology will leverage you in the market, you might want to wait but make sure you can integrate it when it is available. Don't forget that the competition will be doing the same, so rapid response is to your advantage.

## Business Climate

The more volatile the business climate, the shorter the total project duration should be. For APM projects, the cycle timeboxes could also be shorter than typically planned. Partial solution releases will have a higher priority than they would in business climates that are more stable.

## Number of Departments Affected

As the number of departments that affect or are affected by the project increases, the dynamics of the project change. That change begins with requirements gathering. The needs of several departments will have to be taken into account. Here are three possible outcomes you need to consider:

- The first possible outcome is scope creep during the project scoping process. Each department will have its list of “must haves” and “wouldn’t it be nice to haves.” Not all of these will be compatible across departments, but one thing is for certain: these differences will cause scope creep. You may have to think about versioning the project—that is, decomposing it into several versions or releases.
- The second possible outcome is a higher incidence of “needs contention,” which means the needs from two or more departments may contradict one another. You will have to resolve the conflicts as part of validating requirements.
- The third possible outcome impacts the PMLC model. As the project becomes more of an enterprise-wide project, the likelihood of the project becoming a multiple team project increases.

## Organizational Environment

If your company announces reorganizations and changes in senior-management responsibilities quite frequently you have a problem. The single most-frequent reason for project failures as reported in the past several Standish Group (“The Standish Group was formed in 1985, with a vision. It was to collect case information on real-life IT failures and environments.”) surveys is lack of executive-level support. That includes loss of support resulting from company reorganization. For example, say a sponsor who was very enthusiastic about your project, and a strong and visible champion for you, has been replaced. Does your new sponsor feel the same? If so, you dodged a bullet. If not, you have a very serious problem to contend with, and you will need to amend the risk list and provide suggested mitigation strategies.

## Team Skills and Competencies

The types of skilled professionals you ask for in your plan are often not what you eventually get. It’s almost like availability is treated as a skill! One of the principles I follow in proposing resource requirements is to ask for the “B” player and build my plan on the assumption that that is what I will get. Requesting the “A” player can only lead to disappointment when a “B” or even a “C” player shows up. In general, TPM projects can handle a team of “B” players, and they

don't even have to be co-located. APM projects are different. They use two different PMLCs. When you are missing some of the features of the solution, "B" players, with supervision, will often suffice. When you are missing some of the functions of the solution, you would prefer "A" players, but you may be able to work with a few "B" players under supervision. The less you know about the solution, the more you are going to have to staff your project with "A" players or at least with team members who can work independently.

## Discussion Questions

---

1. Consider a project management methodology that specifies only the six questions stated in the "Understanding the Fundamentals of Project Management" section of this chapter. All that is required of the project manager and client is to provide answers to those six questions. Could this approach be made to work? If yes, how? If not, why not?
2. Discuss ways in which scope creep occurred on projects with which you have been associated. Was the project manager able to reverse scope creep? Is it possible to reverse scope creep? Defend your yes or no answer.
3. Compare and contrast the PMI and business value definitions of project management. Include a list of advantages and disadvantages of each.
4. For each of the five PMLC models, identify the specific points where client involvement is needed. What specific actions would you take as project manager to ensure that involvement?
5. Where in each of the five PMLC models would you expect the most failures occur? Defend your answer.
6. Where in each of the five PMLC models would you expect the greatest risk? What mitigation strategies would you consider? Defend your choices.
7. For each of the five PMLC models, identify a project from your experience that would seem to have been a good fit. Would using that PMLC for that project have improved the outcome? Why?

### CASE STUDY

Referring to the PDQ Case Study, what PMLC model would you use for each of the six subsystems (Order Entry, Order Submit, Logistics, Routing, Inventory Management, and Pizza Factory Locator)? Defend your choices.

# What Is Strategic Project Management?

## CHAPTER LEARNING OBJECTIVES

---

After reading and discussing this chapter, you will be able to

- Understand the complex business environment and the evolving roles and responsibilities of complex project management within that environment.
- Discuss the Objectives/Strategies/Tactics model and how it links complex project management to the strategic plan of the enterprise.
- Have a working knowledge of the project landscape, the four types of projects that populate that landscape, and the ability to classify a project into the appropriate quadrant.
- Be able to explain the Enterprise Project Portfolio Model (EPPM).
- Know the complexity and uncertainty of management decision-making within the EPPM.
- Understand the connection between projects and the need to maximize the return from effective resource utilization.
- Appreciate the constraining impact of resource dependencies on the scope and scheduling of projects, programs, and portfolios.
- Define the RASCI Matrix and see it as a foundation for understanding the actualization of the EPPM.

This chapter introduces the Enterprise Project Portfolio Management (EPPM) Model. A project-based enterprise is not new, but what is new is a practical governance model for a project-based enterprise. This is the first book to do so and it is introduced in this chapter.

Historically books on project management assume the existence of a project with little discussion of where that project came from; the business validation and expected business value; and why there is even a project and how to manage it within the constraints of other projects, programs, and portfolios of the enterprise. In effect, projects are treated as if they were islands unto themselves and independent of external constraints and factors. For example, project management methodologies discuss project planning independent of any constraints imposed by other projects. Nothing could be further from the truth! A holistic view of the project within the enterprise environment is essential if one really wants to assess the business value of a project in the face of other projects competing for those same resources.

There are certainly situations where that is appropriate, but there is another world to consider—the enterprise level. Imbedding the project into an enterprise context introduces a number of factors external to the project that impact the project life span. Many of those factors are related to the generation of business value, resource capacity, and resource availability.

The project, program, and portfolio managers must be aware of the strategic plan of the enterprise because all of their responsibilities will align with that plan. They need to adjust their processes and procedures to conform with that alignment.

## **Definition of Strategic Project Management**

---

The project world has been called a VUCA World [Johansen, 2012]. VUCA stands for: Volatility, Uncertainty, Complexity, and Ambiguity.

To be successful in today's complex project world calls upon the sponsor, project manager, development team, client manager, and client team to forge a partnership that is very different than the one that characterized the project management models dating from the 1960s. In this chapter, we establish today's project world and provide a basis for crafting project management approaches that make sense, given the vagaries and dynamics of the business situation.

Projects cannot be viewed as islands unto themselves any longer. Projects are investments aligned to the strategic plan of the enterprise, and for completeness must be approved and managed within that context. In this holistic view of projects, programs, and portfolios, they are then seen as enablers of the strategic plan and their tactics are the projects that have been approved for their execution. Their decision environment is also holistic, and for many, that will be a revelation. The Hybrid Project Management (HPM) Framework prepares

these managers to function effectively from the tactical, to the operational, to the strategic levels. That is a unique characteristic of the HPM Framework. Project management has always been labeled as an enabler of the firm's strategy; however, in the complex project landscape project management can collaborate with business management to formulate strategy. That is the domain of strategic project management. Some have even labeled it Strategic Project Business Management [Bowles, 2007].

So, we will begin our journey with an understanding of the business environment from the top and continue to drill down into that environment until we reach the individual project level.

At the project level, we will establish the project landscape and project management types, and specific PMLC Model Templates. This is the foundation on which an enterprise can build a version of the HPM Framework specific to their needs.

## The Business Environment: A View from the Top

---

The contemporary project environment is characterized by high speed, high change, lower costs, complexity, uncertainty, and a host of other factors. This presents a daunting challenge to the C-level managers and their project managers, who are the enablers of the tactics that comprise the strategic plan of the enterprise.

Figure 3.1 illustrates the business environment from the highest levels, down to and including the project level. The External Factors define the realities that impact that environment in which the firm operates and we have tools and processes to assess those factors. The enterprise capacity is profiled by a number of Internal Factors that position the firm within that external environment and we have the tools and processes to assess those factors. Integrating those assessments with a Strengths, Weaknesses, Opportunities, Threats (SWOT) Analysis the firm can construct its strategic plan. SWOT will be discussed later in this chapter. That plan will be a portfolio of projects, programs, and portfolios that are defined by the Objectives, Strategies, and Tactics profiled by the Scope Triangle. Processing it and making it your own is fundamental to putting the discussion of projects, programs, and portfolios in the proper context of the enterprise. It takes a village to effectively manage the Enterprise Project Portfolio Model (EPPM) and generate sustainable business value. Defining that village and how each of its citizens interact and depend upon one another is critical to the success of the EPPM.

Processing it and making it your own is fundamental to our discussion of projects, programs, and portfolios in the proper context of the enterprise. It "takes a village" to effectively manage an effective project management framework and generate sustainable business value. Defining that village, and how each of its citizens interact and depend upon one another, is critical to the success of an adaptive complex project framework.

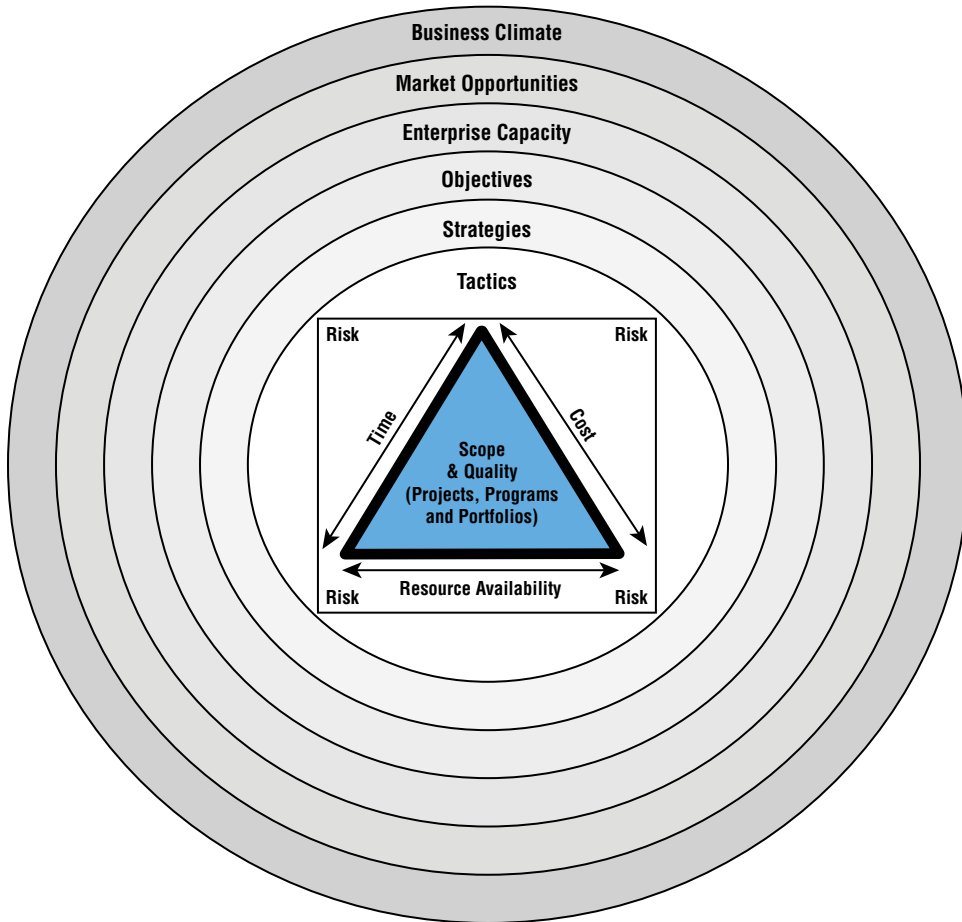

**Figure 3.1:** The business environment

As we prepare for strategic project management we will conduct several in-depth analyses of our internal and external strengths and weaknesses and align those with market opportunities. There are several tools and processes that we can use to do this. This will give management insights into what needs to be included in their strategic plans.

## Business Climate

The feeding frenzy that has arisen from the relentless advances of technology and the Internet has had several disruptive effects on the business climate. These effects are global and have unknowingly put many businesses in harm's way. The Internet is the gateway for anyone, anywhere to create and sell their products and services! Business sustainability now depends on how effective a business can erect barriers to entry for new competitors, and how it can "out create and outpace" the competition. Anyone, regardless of their physical location, can be a

competitor. Even if you don't sell in the international markets, your competitors can and do, so you are pulled into the global marketplace and may not even be aware of it. Your business decisions must consider actual and potential global impact.

Specifically, our business case must answer the following questions:

Who are the potential competitors in our market?

Who are our suppliers?

Who are our customers?

What are the substitute products and services?

Our objective is to create barriers to entry into our markets. The EPPM can be instrumental in achieving those objectives.

The business environment is fickle, unpredictable, and continuously changing. In the past 50 years it has been heavily influenced by the relentless march of technology and the intrusion of the Internet and social media into all aspects of our economic and social lives. Creativity and speed to market are now the watchwords for business success. Competition is virtually global, with an Internet connection being the gateway to sell products and services anywhere from anywhere!

- **Business is global**—Outsourcing dominates the support service businesses (call centers and help desks, for example) and software development (I am constantly solicited by Indian-based businesses looking for software development contracts). The U.S. is trending toward becoming a knowledge-based economy and has suffered the loss of many jobs that will never return. The number of displaced workers continues to grow as businesses struggle to recoup their market positions. You may not sell in the international markets, but your competitors sell in your markets and your business decisions are forced to take on an international perspective.
- **Success belongs to creative and courageous managers**—Those who can envision new products and services for business growth are playing a game that puts them in harm's way and at great risk. The early entrants into social media applications are testimonials to that success. But the secret is more than a matter of creativity and courage. The business idea must include barriers to entry, or any software developer could replicate your idea from his dining room table anywhere in the world and become a competitor. Your business will now be in harm's way.

So, the business environment is one of high speed and high change with technology and the Internet as the driving forces. On the positive side, the world is your market. You are no longer the corner store selling to your neighbors. Your customers are spread across the planet at the end of an Internet connection. Except for service delivery businesses that require physical presence (landscapers, plumbers, and so on), place is not part of the marketing mix! It is obvious that an EPPM is a critical success factor (CSF) in the Business-to-Business (B2B) and Business-to-Consumer (B2C) twenty-first century marketplaces.



**PESTEL**

The external environment of the firm is best explained using the six factors known as the PESTEL factors:

- Political
- Economic
- Sociocultural
- Technological
- Ecological
- Legal

The PESTEL Framework (Figure 3.2) provides a model that a firm can use to scan, monitor, and evaluate the six major external factors that will affect the firm's strategic plan. Those factors will lead to the creation of both opportunities and threats. Our strategic plan will have to include projects that take advantage of those opportunities as well as projects that mitigate those threats.

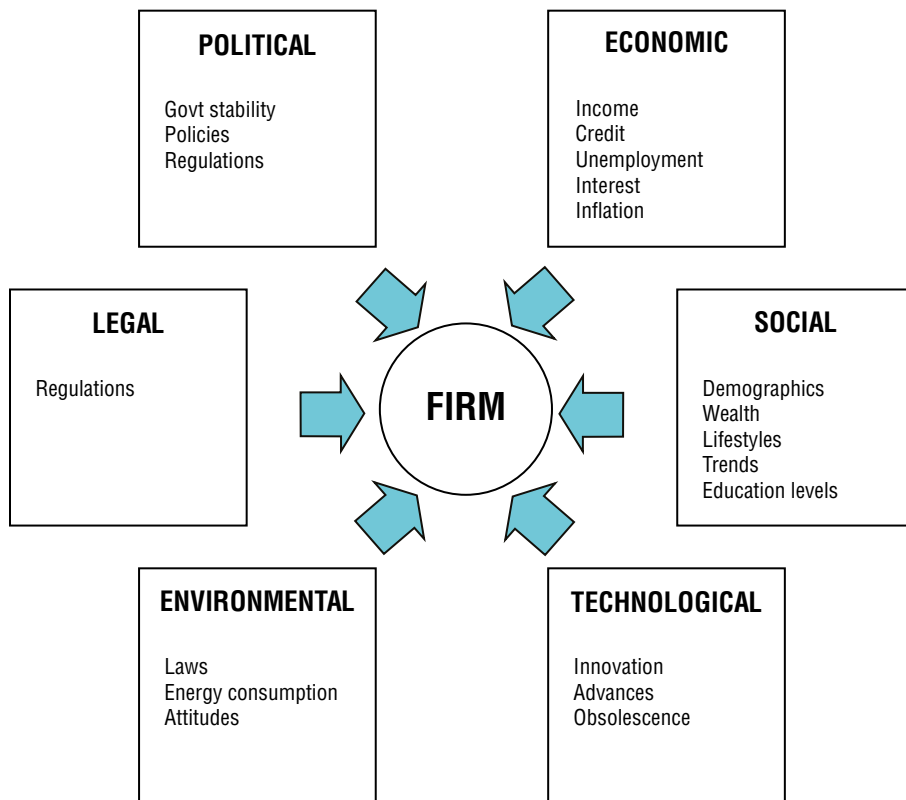

**Figure 3.2:** PESTEL Framework

**Political** To the extent possible a firm will engage in strategies that will positively impact the political environment to their advantage. Lobbying, contributions to political candidates or contributions to social programs, public relations, involvement in community programs, etc.

**Economic** Depending on whether the economy is growing or declining will cause the firm to take different approaches—more conservative during bust and more risk taking and aggressive during boom.

**Social** Changing life styles will have a big impact on products and services. The population is trending toward more health-conscious life styles affecting diets and exercise.

**Technology** It is no secret that technology has been advancing at a fever pitch. Most would agree that that pace is faster than can be utilized. That puts applications at risk of being obsolete.

**Ecological** The use of natural resources has often contributed to pollution prompting legal responses. In some cases that forces firms to conserve and look for more efficient processes.

**Legal** The current administration has focused on a relaxation or elimination of regulations in favor of increasing business activity and the reduction of related costs. That will significantly impact businesses and competitive positions.

### ***Porter's Five Forces Model***

As the enterprise develops its business case, it must pay close attention to Porter's Competitive Forces model. Figure 3.3 is an application of Porter's model [Porter, 1980] to the Workforce and Business Development Center (WBDC) Case Study (see Appendix B).

An analysis of each of the five factors provides the starting point for building a firm's strategy. In general, the stronger the five forces, the lower the industry's profit potential. The reverse is also true—the weaker the five forces, the higher the industry's profit potential. The goal of the firm is to create value (V) while containing cost (C). So, the gap  $V - C$  is a measure of the firm's strategic position.

### ***SWOT***

A SWOT Analysis puts several questions on the table that a strategic plan should address (see Figure 3.4). For example:

- What are the Internal Strengths that can be used to create External Opportunities?
- How can the firm use its Internal Strengths to reduce the impact of External Threats?

- How can the firm reduce Internal Weaknesses to take advantage of External Opportunities?
- How can the firm reduce Internal Weaknesses that make External Threats a reality?

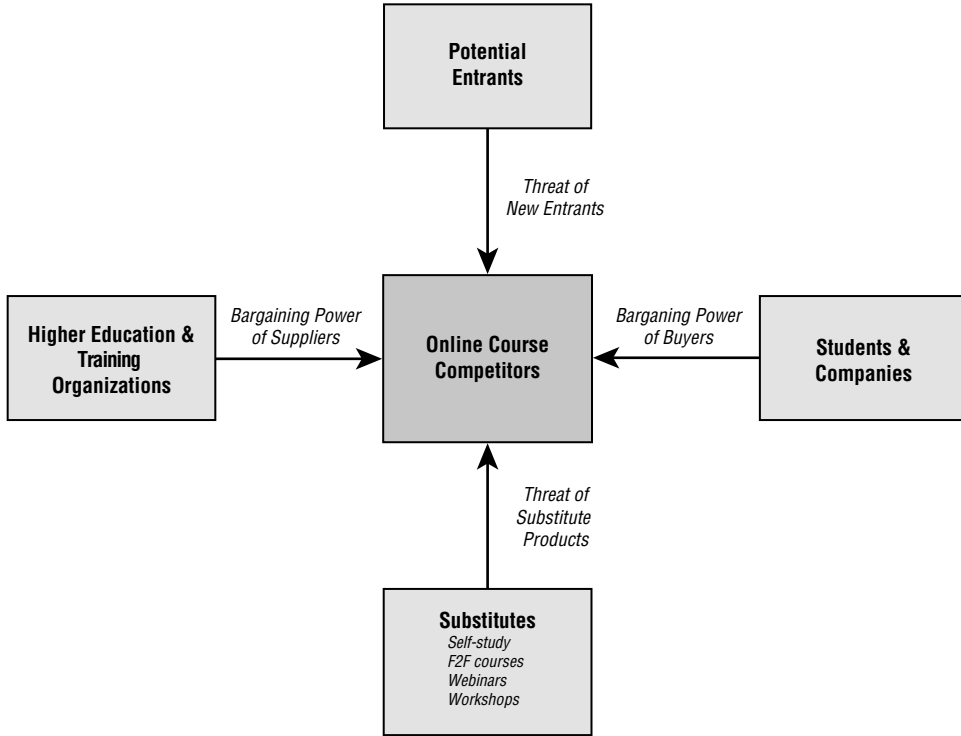

Figure 3.3: Porter's Competitive Forces Applied to the Case Study: WBD Center

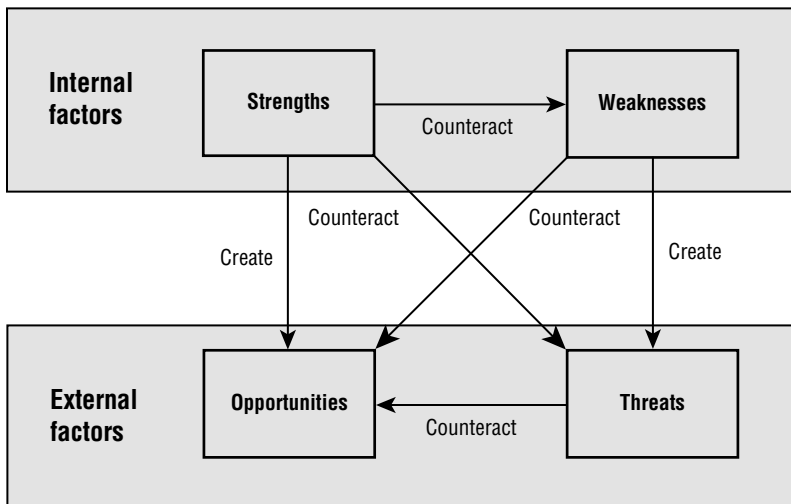

Figure 3.4: SWOT Analysis

The strategic plan should address all of these questions and seek answers through the proposed projects. For the Internal Factors the firm can adjust those in order to mitigate the External Factors to which it can only react.

## Market Opportunities

Market opportunities will come and go, and not on a schedule that organizations can predict or even be able to accommodate. Whatever project environment your organization embraces, it must be able to respond immediately. The opportunities can be internal (problem solving and process improvement to maintain or improve market position, for example) and external (new product, service, and processes for meeting the needs of an expanded customer base, for example). The HPM Framework is an environment characterized by flexibility, rapid response, openness, and creativity. It is lean and has eliminated all non-value-added work. This is the business landscape that the HPM Framework was designed to exploit. The HPM Framework is the first project management approach of its kind to do so.

With your understanding that continuous change in the business environment is a reality that an EPPM must be able to accommodate it, we can proceed. Market opportunities will come and go. If you can't seize the opportunity immediately, someone somewhere on the planet will! The opportunities will be internal (problem solving and process improvement to maintain or improve market position, for example) and external (new products, services, and processes for meeting the needs of an expanded customer base, for example). Taking advantage of these opportunities requires a culture characterized by flexibility, rapid response, openness, and creativity. And business practice managers who are not afraid to take reasonable business risks are essential. Windows of opportunity open and close, sometimes without warning (due to the introduction of new technologies, for example).

Projects and their effective management are the primary enablers in this business environment. Projects that thrive in this risky environment are complex projects and require solid collaborative efforts between business managers at all levels and project managers as the enablers of business ideas.

EPPM includes four tools that can be used to assess not only market position but market opportunities. They are described in the sections that follow.

### ***BCG Growth-Share Matrix***

The BCG Growth-Share Matrix is a well-known model that has been used for several years. It defines four categories of products/services based on their growth rate and competitive position, as shown in Figure 3.5.

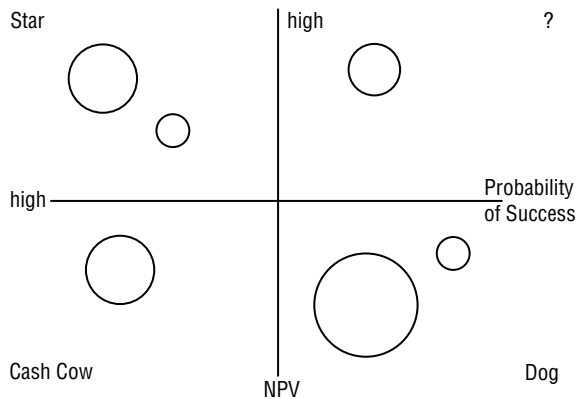

**Figure 3.5:** BCG Growth-Share Matrix

### Cash Cows

These are well-established products/services that have a strong market share but limited growth potential. They are stable and profitable. Projects that relate to cash cows are important to the organization because the company will want to protect that investment for as long as it maintains that market position.

### Dogs

Because these products/services are not competitive and have little or no growth potential, any projects related to them should not be undertaken. The best thing an organization can do with dogs is phase them out as quickly and painlessly as possible. Don't throw good money after bad!

### Stars

These are products/services that have strong market positions and clearly strong growth potential. Projects related to stars are good investment opportunities. Stars are the future cash cows.

### ?

The question mark represents the starting point of the model. Products/services that are untested in the market but appear to have strong growth potential are worthy of spending research and development (R&D) dollars. Projects linked to those efforts are good investment opportunities. The objective is to turn them into stars and then cash cows.

### ***How to Use the BCG Growth-Share Matrix***

Only a diversified firm with a balanced portfolio can use its strengths to capitalize on its growth opportunities. The balanced portfolio contains:

- Selected stars whose high share and high growth assure the future
- Protected cash cows that supply funds for that future growth
- Selected question marks to be converted into stars with the added funds
- Dogs have been removed from the portfolio

Each of these products and services will define a balanced collection of projects, programs, or portfolios to be included in the strategic plan.

### ***How Are You Going to Allocate Your Resources?***

The answer to this question depends on the current market position of the enterprise, the business outlook, and a variety of other considerations. Except for the dogs, the other three categories will have some level of investment. If the industry is stable, such as cement manufacturing, more resources might be spent on the cash cows to ensure that they maintain their market position, fewer resources will be allocated to the stars because the enterprise will always want to keep some growth opportunities in the pipeline, and even fewer on the ? category because the industry isn't in the R&D mode. In a volatile, high-growth, high-tech industry, the allocations might be very different. More resources will be spent on the stars and ? projects and fewer on the cash cows. Cash cows have a very short useful life, and any investments in them are risky.

## **Enterprise Capacity**

This goes beyond the current capacity of the enterprise. The Strategic Plan is a multi-year plan and its capacity in the future will be different than its current capacity. So, the Strategic Plan will also include projects that position the Support Services so that they can to provide the needed capacity when that capacity is needed.

Management can entertain all sorts of new business opportunities and envision processes and practices that work perfectly. Someone has to pay attention to the ability of the enterprise to deliver on these dreams. In most organizations, human resource capacity, among all other resources, usually happens by accident rather than as the result of a human resource management system that aligns resources to the strategic plan of the organization. Resource availability was first added to the "Iron Triangle" and reintroduced as the "Scope Triangle" [Wysocki, 1995]. That Scope Triangle has been updated and occupies the center of the business environment as illustrated in Figure 3.1.

Market opportunities can only be exploited within the capacity of the enterprise to support them. Two of the big questions for senior management is how to spend current enterprise resources for maximum business value, and how to grow those resources to align with the resource needs of future strategic portfolios.

Enterprise capacity is both a constraining factor and an enabling factor. As a constraining factor, what the enterprise should do is limited by what the enterprise can do in the near term, and finally leads to what the enterprise will do. As a countermeasure to the constraining factor, the enterprise needs to assure the alignment of not only resource supply, but also resource availability against the business demands for those resources. So, enterprise capacity is a dynamic tool that can be adjusted as a deliverable from the planning exercises. Expanding or enhancing resources will reduce the schedule contention between resources, but that is a business decision that arises during the fulfillment of the strategic plan.

As an enabling factor, resource managers collaborate with functional business managers and line-of-business (LOB) managers to creatively solve resource availability problems and enable the exploitation of new business opportunities. These collaborative efforts result in the commissioning, scope revision, rescheduling, postponement, and termination of projects, programs, and portfolios. This is the reality imposed upon the HPM Framework. We have no choice but to deal with it!

Clearly, enterprise capacity is also another enabler of any strategic model. So, any tactic that relates to the creation or maintenance of enterprise capacity will be seen as having a strategic impact. Capacity is defined at the resource level and was first discussed in EPM1e in 1995 [Wysocki, 1995]. When we elevate the discussion to the enterprise level, resources take on a different perspective and become an enabling factor as well as a constraining factor. Management decisions regarding enterprise capacity are complex and challenging due to the number of dependent factors and options available (for example, contracting for temporary resources).

Market opportunities can only be exploited within the capacity of the enterprise to support them. The business environment is in a constant state of flux as market opportunities come and go. Any of those opportunities can be exploited if and only if enterprise capacity can be adjusted to align with those opportunities. One of the big questions for senior management is how to spend enterprise resources for maximum business value and how to adjust that allocation as the performance of the various strategy portfolios occurs.

The reference here is to the resources that are available for allocation to projects. In a multi-year planning horizon, enterprise capacity might be upgraded or increased through projects, programs, or portfolios designed for the purpose of expanding or enhancing it to more effectively align to and to support attainment of the objectives defined in the strategic plan. For example, replacing a manufacturing plant with one that accommodates new technologies and can scale would be a likely program.

As stated previously, enterprise capacity, availability, and the interdependencies among those resources is both a constraining factor and an enabling factor. As a constraining factor what the enterprise should do is limited by what the enterprise can do and finally leads to what the enterprise will do. As a countermeasure to the constraining factor the enterprise needs to assure the alignment of not only resource supply, but also resource availability against the business demands for those resources. So, enterprise capacity is a dynamic tool that can be adjusted as a deliverable from the planning exercises. Expanding or enhancing resources will reduce the schedule contention between resources, but that is a business decision that arises during the fulfillment of the strategic plan.

As an enabling factor, resource managers collaborate with functional business managers and line-of-business (LOB) managers to creatively solve problems and enable the exploitation of new business opportunities. These collaborative efforts result in the commissioning, scope revision, rescheduling, postponement, and termination of projects, programs, and portfolios. This is the reality of the EPPM. Deal with it!

## SWOT

The Internal Strength and Weakness factors (Figure 3.6) are one of the several tools that you can use to begin building a profile of the enterprise capacity.

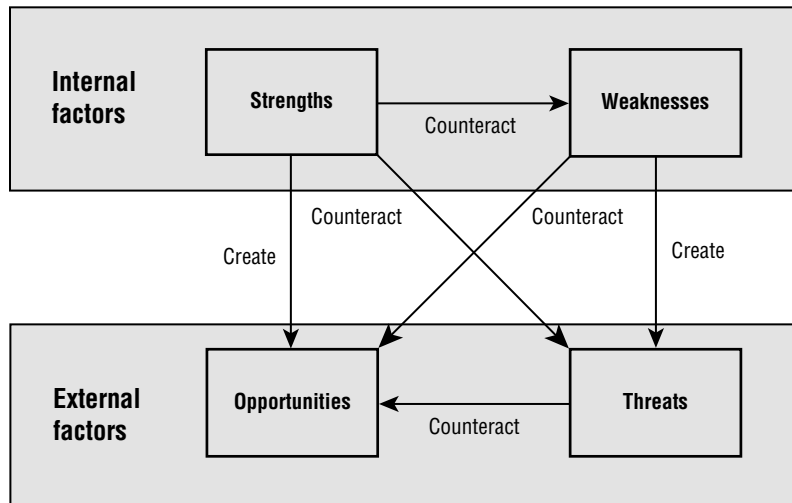

**Figure 3.6:** SWOT Analysis

## Value Chain Analysis

Value Chain Analysis (Figure 3.7) provides an in-depth understanding of the Strengths and Weaknesses identified in the SWOT Analysis.



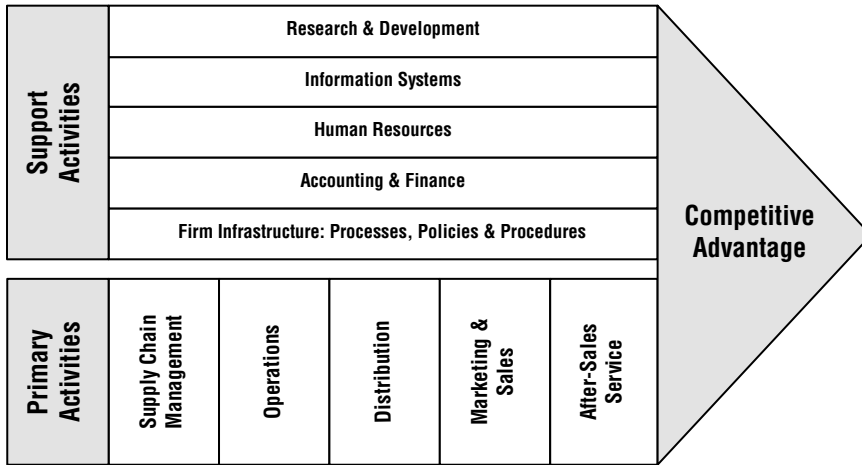

Figure 3.7: Value Chain Analysis

The Primary Activities are the chain of processes that are used to transform resources into deliverable products and services. The Support Activities are the functional business units that provide the infrastructure of the firm. The Primary Activities create the Value while the Support Activities offset Value with the Cost of providing that support.  $V - C$  is economic value resulting from the Competitive Advantage.

### VRIO

As part of the assessment of your Internal Strengths and Weaknesses the VRIO is a valuable tool (see Figure 3.8). It focuses on resources and how they relate to competitive advantage. These assessments can also be used to identify areas that can be built into the projects that relate to improving competitive advantage such as those that focus on the Primary and Support Activities that drive the Value Chain.

Is it Valuable?	Is it Rare?	Costly to Imitate?	Organized to Capture Value?	
NO				Competitive Disadvantage
YES	NO			Competitive Parity
YES	YES	NO		Temporary Competitive Advantage
YES	YES	YES	NO	Unused Competitive Advantage
YES	YES	YES	YES	Sustainable Competitive Advantage

Figure 3.8: VRIO Framework

The objects of this analysis could be resources, capabilities, or competencies. So, several VRIO analyses could be done in an effort to improve competitive advantages.

## Objectives, Strategies, and Tactics Model

The SWOT Analysis coupled with the VRIO Analysis gives a detailed profile of the firm's competitive position in its markets. Those markets are profiled using the Value Chain Analysis and PESTEL. These are very strong tools that can be used to develop the strategic plan

The remaining parts of the business environment are contained in a system that I developed from business experiences, beginning in 1963 as a systems consultant at Texas Instruments (TI). Figure 3.9 is a graphic illustration of the current Objectives, Strategies, and Tactics (OST) model. (It has gone through several revisions in the past 50 years.) The OST model has its roots in a product/service planning process developed and used by Texas Instruments in its Corporate Research and Engineering Division. I have taken those product planning processes and practices, and brought them into current standards and expectations, imbedding them in the ACPF. The Project Overview Statement (POS), discussed in Chapter 6, "How to Scope a TPM Project," is a deliverable from that updating effort.

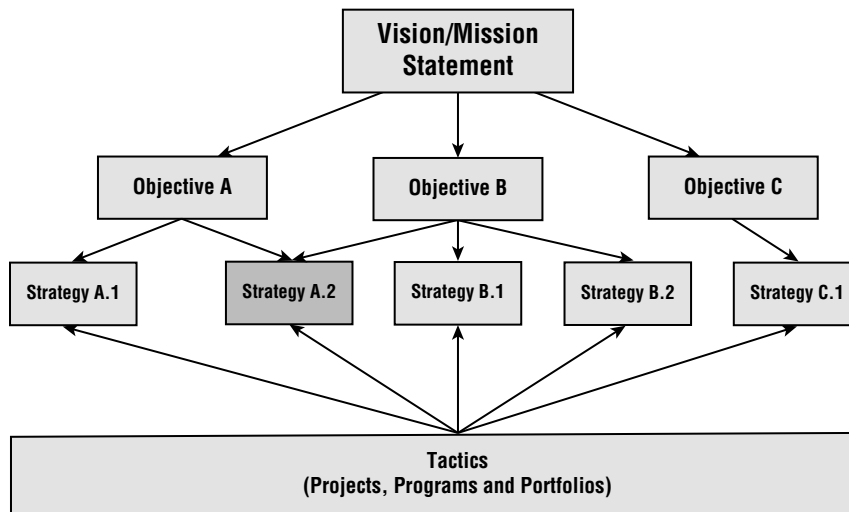

**Figure 3.9:** The Objectives, Strategies, and Tactics (OST) model

The OST Model is a key component of the HPM Framework. OST is the hinge pin that connects the projects, programs, and portfolios of the enterprise to its strategic plan. Furthermore, it provides a basis for the decision model, which as the purpose of maintaining the alignment of the projects, programs, and

portfolios to the strategic plan. The criterion that the ACPF recommends be used in that decision model is the expected business value that the projects will return to the enterprise.

Recognize that there is risk attached to those expected values. The more complex and uncertain the project, the higher the risk of not finding a solution; or, if a solution is found, it may not deliver the expected business value. Complex projects are looking for acceptable solutions, and what will finally be delivered is conjecture tempered by risk. So is the difference between the delivered business value and the expected business value.

At each HPM Framework Project Performance Review, each active project is reviewed for performance against plan, and will change as the senior managers adjust project investments to maximize expected business value. Project status can change. Project priorities might change. Projects could be judged complete, terminated, or postponed, or have their schedules extended or reduced in scope. For the HPM Framework, this means using models that anticipate such changes and still deliver some business value at the completion of each iteration, cycle, or phase, regardless of the project's future.

## Vision/Mission

At the highest level, the Vision and Mission statements embody the business strategy. Vision and Mission can be statements about a desired end state for the enterprise. However, they will be more an end state to be pursued, than an end state to be achieved.

Here are a few Vision statements that you may recognize:

**Ford Motor:** One team. One plan. One goal.

**Microsoft Corporation:** Global diversity and inclusion is an integral and inherent part of our culture, fueling our business growth while allowing us to attract, develop, and retain this best talent, to be more innovative in the products and services we develop, in the way we solve problems, and in the way we serve the needs of an increasingly global and diverse customer and partner base.

The Vision statement is something to be pursued, but not expected to ever end. Here are a few popular Mission statements that you will recognize:

**Washington Gas:** To provide the best energy value: A superior product and quality service at a competitive price.

**Star Trek:** Space, the final frontier. These are the voyages of the Starship *Enterprise*. Its five-year mission: To explore strange new worlds, to seek out life and new civilizations, to boldly go where no man has gone before.

These examples point out the differences between vision and mission and how the Vision statement drives the Mission statement. The Vision statement

is something to be pursued but not expecting to ever end. It seldom has any quantitative metrics to measure accomplishments. The Mission statement is a high-level blueprint of success that acts as a guide to the enterprise as it pursues its vision.

The Mission statement is a high-level blueprint of success that acts as a guide to the enterprise as it pursues its vision through its OST plan.

#### **CASE STUDY: ESTABLISHING A WORKFORCE AND BUSINESS DEVELOPMENT CENTER (WBDC)**

A full case study is presented in Appendix B. The Vision and Mission statements for the Workforce and Business Development Center (WBDC) in that case study are:

**Vision:** To implement a disruptive innovation for sustainable economic recovery.

**Mission:** To establish a self-supporting Workforce and Business Development Center (WBDC) that integrates the learning environment, entrepreneur/business environments, and student/worker environments into a cohesive framework for career and professional development, new business formation, business process improvement, and business growth.

Alternatively, business strategy could be expressed as an end state that the enterprise hopes to achieve or simply be a statement of how the enterprise views the business it is in. Whichever form is used, this statement is unlikely to change, at least not in the foreseeable future.

#### **Objectives**

Objectives flow directly from the Vision and Mission statements. The enterprise will know how it stands with respect to its Vision and Mission, and how it should proceed toward closing the gap with its desired end state. They are expressed through the Objectives statement. They are the first expression of operational details of the enterprise. Objectives of the enterprise are likely to be multi-period, multi-year, or continuous statements designed to achieve an end state or condition.

Objectives might never be attainable (eliminating world hunger, for example), or they might be achievable over long periods of time (finding a cure for polio or a prevention for the common cold, for example). Any of these are good examples of Objectives. The missing ingredient is how to get there. Strategies and their aligned Tactics describe near-term progress toward that journey.

These five Objectives from the WBDC Case Study are high-level statements with multi-period implications to subordinate Strategies and Tactics. Objectives are generated by senior-level executives as directives to the operational, functional, and line-of-business managers.

Objectives are generated at the highest levels of enterprise planning as a direction-setting guide for those who propose tactics (a.k.a. projects) for reaching the objectives of the enterprise. In effect, the enterprise knows where it is (current state) and knows where it would like to be (desired end state). As

Figure 3.9 clearly shows, those tactics are defined through a collection of projects, programs, and portfolios within the context of the Scope Triangle.

To clarify, objectives are also called *goals* by some authors. There is no standard terminology here. In keeping with the design of the TI/OST model, the term *objectives* will be used. But the two terms are equivalent. *Goals* will be the heading used for one of the five parts of the POS. A goal statement in the POS refers to a specific proposed project (tactic).

Objectives have a long life cycle and usually change only when there is a major event that realigns the Vision/Mission statements of the enterprise. These are established by the board of directors or the most senior level of management (usually C-level).

#### **CASE STUDY: ESTABLISHING A WORKFORCE AND BUSINESS DEVELOPMENT CENTER (WBDC)**

A full case study is presented in Appendix B. The Objectives statement for the Workforce and Business Development Center (WBDC) in that case study is:

**Objective 1: Support the entrepreneurial needs for new business formation.**

**Objective 2: Support business needs for process improvement and growth.**

**Objective 3: Support the career and professional development needs of students and workers.**

**Objective 4: Support the needs of WBDC-owned businesses.**

**Objective 5: Establish a Business Incubation Center (BIC) as the integrating infrastructure for meeting the above needs.**

## **Strategies**

There will be many approaches to the realization of each Objective. Each approach is called a Strategy, which usually ranges over multiple planning time horizons. Strategies are developed by senior management during its Strategic Planning meetings. Operational, functional, and line-of-business managers will often be invited to submit Strategies for consideration by senior management.

Take the example of an Objective to find a cure for the common cold. Strategies might include investigating possible food additives, modifying the immune system prior to birth, or finding a drug that establishes a lifetime immunity to the cold. Many of these strategies require a more technical orientation than senior managers might possess and will be offered by operational and functional managers with the appropriate expertise. Each Strategy launches a portfolio of Tactics to achieve the strategy, and hence the Objective(s) to which it is aligned. An effective HPM Framework instantiation in an organization will include a process where anyone in the organization with an idea to share will be able to submit project ideas.

Each strategy has a Strategy Manager. They are responsible for managing their Strategy until all projects, programs, and portfolios in their Strategy Portfolio are completed. The general responsibilities of a Strategy Manager include:

- Strategy Portfolio planning and management.
- Encourage project idea submissions and evaluate for inclusion.
- Monitor Strategy Portfolio performance to maximum delivered business value.
- Adjust project plans to align with resource capacity and availability.
- Negotiate resource utilization between and among all Strategy Managers.

#### **CASE STUDY: ESTABLISHING A WORKFORCE AND BUSINESS DEVELOPMENT CENTER (WBDC)**

A full case study is presented in Appendix B. The Strategies for the first Objective of the Workforce and Business Development Center (WBDC) are:

**Objective 1. Support the entrepreneurial needs for new business formation.**

**Strategy 1.1: Design the entrepreneurial process infrastructure.**

**Strategy 1.2: Design the process for investigating new business ideas.**

**Strategy 1.3: Design the process for conducting new business validation studies.**

There will be many approaches to the realization of each objective. Each approach is called a strategy, which usually ranges over multiple planning time horizons. Strategies are developed by senior management during its Strategic Planning Meetings. Again, take the example of an objective to find a cure for the common cold. Each strategy launches a portfolio of tactics to achieve the strategy and, hence, the objective(s) to which it is aligned. Tactics include project ideas submitted by mid-level managers (resource managers, operations managers, and LOB managers). Senior managers may choose to combine tactics into programs and even portfolios.

The process of establishing strategies is often directed by a C-level manager. It is a collaborative effort between resource managers, functional business managers, and LOB managers. The challenge at this level is to assure the alignment of enterprise capacity to the strategic needs of the enterprise (that is, to be prepared to support the projects, programs, and portfolios that will be proposed). Strategies will often be multi-period efforts spanning more than one fiscal year.

## **Tactics**

Tactics usually start out as a list of ideas submitted to a Strategy Manager for consideration as a single project, program, or portfolio. Ideas are evaluated for the contribution they can make to business value. Both the SWOT and Value Chain

analyses can contribute to these ideas. The ideas are prioritized, combined into projects, and populate a program or portfolio under the Strategy Manager. For best results, a project should be completed within a budget cycle. Because of the complexities and uncertainties involved in complex projects, Strategic Planning is a continuous process within an ACPF instantiation. This is a departure from common conventions but is part of every HPM Framework instantiation.

Many of my clients will include a high-level description of the approved tactics in their final Strategic Plan. These descriptions are the Project Overview Statement (POS) introduced in Chapter 6, “How to Scope a TPM Project.”

A tactic is a collective term that can refer to a single project, a program, or a portfolio. Tactics usually start out as a list of submitted projects. During the Strategic Planning Meetings tactics might be grouped into programs and portfolios. As single projects they are short-term efforts (usually less than one year) that are executed within the strategic planning horizon (one to as many as five years) and are designed to meet one or more strategies. A tactic that relates to only one objective will be less attractive to Strategy Managers and senior management than a project that relates to several objectives. A tactic that relates to a lower-priority objective will be less attractive than tactics that relate to a higher-priority objective. A tactic is described using an adaptation of the POS. The tactic plan is not developed until later in the EPPM.

While tactics are generally not part of the strategic plan, they are often defined at the operational level within the functional business and LOB units of the enterprise. These tactics can identify projects that are strategic (design and implement a career development system that aligns the future inventory of people skill profiles to the staffing demands over the planning horizon) or operational (develop an improved business process that reduces cycle time in the order entry process) or tactical (design and develop a software application that extracts information and knowledge from the data warehouse).

Many of my clients will include a high-level description (a POS, for example) of the approved tactics in the final distribution copy of the strategic plan. These versions include the complete instantiation of the OST for the planning horizon.

#### **CASE STUDY: ESTABLISHING A WORKFORCE AND BUSINESS DEVELOPMENT CENTER**

**Objective 1: Support the entrepreneurial needs for new business formation.**

**Strategy 1.1: Design the entrepreneurial process infrastructure.**

- **Tactic 1.1.1: Create the Service Level Agreement.**
- **Tactic 1.1.2: Create the Membership Application.**

## OST Dependency Structure

Multiple strategies may align with the same objectives and may identify options for how those objectives can be met. Strategies are defined at the senior management level and responded to in the form of tactic suggestions offered by anyone in the enterprise. Objectives and strategies can be viewed as the net thrown out by senior managers to attract ideas (tactics) from anyone in the enterprise. This is a key provision to the success of the EPPM. The historical records show that this bottom-up structure has been key to the continuing success of TI/OST since the 1960s and is continued here as an essential component of the EPPM.

- **One tactic may relate to one strategy**—This is the simplest situation you will encounter but it is a rare phenomenon.
- **One tactic may relate to two or more strategies**—That tactic will now appear in two or more strategy portfolios, but it is only one tactic and must appear the same way in each strategy portfolio of which it is a member. That adds constraints to the management challenge of the affected strategy managers.
- **Two or more tactics may relate to one strategy**—This introduces the strategy portfolio as an integral part of the EPPM. So far I have been focusing on tactics that suggest one or more projects. A single tactic that generates two or more projects is a program, whereas two or more tactics that related to a single strategy will generate a portfolio of projects or programs. A strategy portfolio will be a major component of the EPPM.

Usually the strategic plan identifies objectives and the strategies to achieve them. One objective can establish more than one strategy for its attainment (for example, Objectives A and B in Figure 3.9). Similarly, one strategy may relate to more than one objective (for example, Strategy A.2 relates to Objectives A and B in Figure 3.9). Figure 3.9 defines a high-level outline of a strategic plan.

A few strategic plans will also include all approved tactics as the final contents of the strategic plan. This will be a public document. In EPPM tactics are the response of the enterprise managers and staff to the objective and strategy statements.

This dependency suggests that the EPPM has two types of portfolios to build and manage:

- The portfolio of projects that relate to the same strategy
- The portfolio of projects that require the same finite resource(s)

The management decisions that arise from these two portfolios are complex and not independent of one another. These are discussed later in this chapter.



So, the projects that are proposed for the same portfolio must pass muster, and that means prioritizing the proposed projects as input to the decision about portfolio membership and selecting a portfolio that most effectively utilizes the available resource(s). Proposed projects can be members of more than one portfolio because they relate to more than one strategy. This elevates the business value of the project even though it complicates the management challenges.”

## What Is the Enterprise Project RASCI Matrix?

The RASCI Matrix identifies the relationship between individuals and the major processes, phases, or steps of an effort. In our case the responsibilities of the three major managers and three support professionals are linked to the six phases of the EPPM. Figure 3.10 is an operational RASCI Matrix.

ACPF Cycle	Stakeholder							
	Sponsor	Co-Project Manager (Client)	Co-Project Manager (Develop)	Bus Analyst	Bus Proc Engineer	Resource Manager	Client Team Member	Develop Team Member
Plan Next Cycle	I	R/A	R/A	C	C	C	S	S
Conduct Integrative Swim Lane	I	A	A	C	C	S	I	R
Conduct Probative Swim Lane	I	A/I	A/I	C	C	S	R	R
Conduct Client Checkpoint	I	R/A	R/A	C	C	I	S	S
Close Version	A	R	R	C	C	I	S	S

Figure 3.10: EPPM RASCI Matrix

## Complex Project Profiling

For our discussion of complex projects, I reference a recent book by Kathleen B. Hass, *Managing Complex Projects: A New Model* (Management Concepts, 2009):

- **Details:** Number of variables and interfaces
- **Ambiguity:** Lack of awareness of events and causality
- **Uncertainty:** Inability to pre-evaluate actions
- **Unpredictability:** Inability to know what will happen
- **Dynamics:** Rapid rate of change
- **Social Structure:** Numbers and types of interactions

Complex projects are filled with uncertainty and unexpected change. Complexity, uncertainty, and the pace of the project all contribute positively to project risk. Risk increases as any of these three variables increases. In most cases these projects are trying to find solutions to critical problems whose solutions have

evaded even the most creative professionals. These projects can also be seeking to take advantage of heretofore untapped business opportunities without a clear path as to how to do that. If organizations are to be successful in this environment, the Stakeholder Group must:

- Employ management processes that are flexible
- Empower the client and the project team
- Provide an open environment in which creativity can flourish
- Base decisions on what is best for adding business value
- Avoid encumbering project managers with non-value-added work

These are significant challenges because they require senior managers to step outside of their comfort zone and embrace frequent change and high risk.

The first bit of business for the Stakeholder Group is to understand the project environment within which the project, program, and portfolio managers and their teams must work, and within that environment the challenges the Stakeholder Group will face in establishing and supporting an effective project management environment (Robert K. Wysocki, *Executive's Guide to Project Management: Organizational Processes and Practices for Supporting Complex Projects* [John Wiley & Sons, 2011]). The needs of that environment have changed dramatically in the past 15 years, especially with respect to the tools, templates, and processes that support it. The result is confusion and the introduction of yet another silver bullet every Tuesday. Those silver bullets appear very enticing but let me make it clear that there are no silver bullets now nor have there ever been. There are strategies that the Stakeholder Group can learn from the referenced book. It will require a concerted effort by the Stakeholder Group to implement and continuing attention from them to become and remain effective in the enterprise. I offer you what I have learned over the years from my clients as they attempt to support complex project management.

Let me try to put this in a context that relates directly to the Stakeholder Group. A worldwide survey conducted by IBM from September 2009 through January 2010 ("Capitalizing on Complexity: Insights from the Global Chief Executive Officer Study," [IBM, 2010, GBE03297-USEN-00]) reported that more than half of the 1,541 executives from the 60 countries that they interviewed admitted that they were not prepared to support the complex and uncertain environment in which they were forced to conduct business and they didn't know what to do about it. If that isn't a wake-up call to action, I don't know what is.

The following quote from that IBM report highlights the efforts of standout organizations to manage complexity. Their efforts provide a roadmap for us.

*The effects of rising complexity call for CEOs and their teams to lead with bold creativity; connect with customers in imaginative ways and design their operations*

*for speed and flexibility to position their organizations for twenty-first century success. To capitalize on complexity, CEOs:*

- Embody creative leadership.  
CEOs now realize that creativity trumps other leadership characteristics. Creative leaders are comfortable with ambiguity and experimentation. To connect with and inspire a new generation, they lead and interact in entirely new ways.
- Reinvent customer relationships.  
Customers have never had so much information or so many options. CEOs are making “getting connected” to customers their highest priority to better predict and provide customers with what they really want.
- Build operational dexterity.  
CEOs are mastering complexity in countless ways. They are redesigning operating strategies for ultimate speed and flexibility. They embed complexity that creates value in elegantly simple products, services and customer interactions.

The messages from this survey are clear and validate the goal of this book. The solution offered herein is a logical approach to mitigating the complexity problem that more than half of the CEOs interviewed admitted having. Which half of the population do you align with? If you want to prepare yourself to handle complexity, this book is mandatory reading and prepares you to take action. If you are a standout organization, congratulations but you should still read this book because in these pages you will find some gems to help you stay on top of changing complexity and uncertainty.

There was a time when you may have distanced yourself from projects. Your feeling was that projects were operational-level activities and of little importance to someone at your management level. In the past 20 years you’ve probably rethought that position and now see projects as investments and part of a portfolio that has an investment strategy. You may in fact be the manager that determines that strategy. For that reason, you are challenged to do what you can to maximize the Return on Investment (ROI) to your organization from the projects you recommend for the portfolio and that you support directly. How you have responded to this situation depends on your roles and responsibilities with respect to the project, the project teams, and the portfolio. You may have primary responsibility for supporting or managing project managers or have a role supporting those who do have primary responsibility for supporting or managing project managers. In any case, this book offers you the advice you will need to help you and your organization succeed.

The business environment has changed significantly in the past 20 years and has ushered in new project management challenges that the old ways simply cannot support. Business as usual with respect to projects no longer works and may have never worked. Contemporary projects are projects of high complexity and great uncertainty and you must deal with them under those conditions. All of the simple projects have been done! Specifically:

- Complex project managers need the confidence and support of their management
- Complex project teams must be empowered so they can be successful
- Complex project portfolios must be aligned with staff resources
- Complex projects are unique and so are their management approaches
- Complex projects are high-risk projects
- Complex projects require a creative approach to discovering solutions
- Complex projects require meaningful client involvement
- Complex projects require flexible support services

In the pages that follow you will see just how you can and must positively impact all of these challenges. So, let's get started with a brief introduction to the complex project environment. Understanding that environment is the foundation on which you will be able to build your support strategy.

Hass in *Managing Complex Projects: A New Model* [Hass, 2009] offers the most in-depth treatment of complexity that we have. She describes complexity in terms of:

- Time, Cost, and Size
- Team Composition and Performance
- Urgency and Flexibility of Cost, Time, and Scope
- Clarity of Problem, Opportunity, and Solution
- Requirements Volatility and Risk
- Strategic Importance, Political Implications, Multiple Stakeholders
- Level of Organizational Change
- Risks, Dependencies, and External Constraints
- Level of IT Complexity

In a paper written shortly after her book was published (presented at the 2010 PMI Global Congress Proceedings, Washington, DC) she updates the complexity definition with a four-point scale (Independent Projects, Moderately Complex

Projects, Highly Complex Projects, and Highly Complex Programs) and displays the values for a specific project in the form of a spider chart. Figure 3.11 is a hypothetical example adapted from her updated definition and published with her permission.

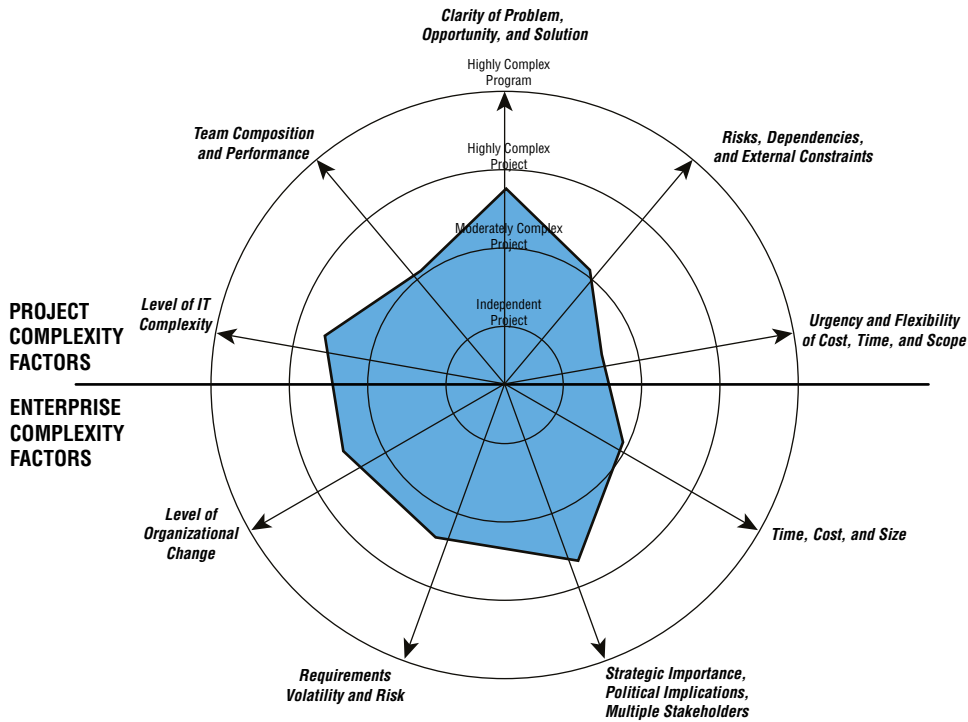

**Figure 3.11:** Project complexity spider chart

Source: Adapted with permission from Kathleen B. Hass, *Managing Complex Projects: A New Model* (Management Concepts, 2009)

The project illustrated in Figure 3.11 is highly complex as indicated by the project complexity score on Level of IT Complexity and Clarity of Problem, Opportunity, and Solution. At the enterprise level the complexity scores on Level of Organizational Change; Requirements Volatility and Risk; and Strategic Importance, Political Implications, and Multiple Stakeholders are suggestive of a very complex project. All five of these factors should alert strategy managers that corrective actions on their part should be in place to mitigate the potential adverse effects. This book offers infrastructure and support advice to that end.

---

## Putting It All Together

---

The business environment and how the enterprise functions and interacts within that continuously changing environment have been defined. The path you will travel takes you through the development of the tactics of the strategic plan and its realization through projects, programs, and portfolios. During that journey you will examine the major participants and support team with close attention paid to their interaction and dependency upon one another in realizing the business strategy.

As far as I know, the WBDC model that I describe in this chapter is unique. I envision it as a dynamic living program. In defining its contents and delivery process we, as educators and trainers, will be challenged to constantly re-invent ourselves and are limited only by our own creativity. Because the WBDC model is based on a team-centric and project-based learning model, it will automatically be aligned to the needs of business and produce graduates who have demonstrated through actual WBDC-based experiences that they can fill those needs. Having had this experience as part of their education and training is a powerful credential and should serve workers as they enter the world of work for the first time, reposition themselves in it, or re-enter after an absence.

But the WBDC model goes even further. It is designed to support the worker over their entire career. Things will change and technologies once thought to be necessary will be replaced by even more powerful technologies, new opportunities will arise, and the cycle will repeat itself over and over again. Career and professional development is a lifelong journey. The WBDC model will also adapt and be there for lifelong support of the worker.

The WBDC is a good case study for this chapter. It introduces a unique entity that will be a rich source of discussions about the OST model and the EPPM.

---

## Discussion Questions

---

1. Strategic planning horizons have changed from 5 years, to 3 years, and even to 1 year. This chapter advocates a continuous process that includes quarterly reviews of projects, programs, and portfolios where changes to the strategic plan can be made at any quarterly review. As your enterprise implements transitioning to a continuous process, what obstacles can they expect? What would you recommend they do to mitigate these obstacles?
2. You are the HR manager for your enterprise. What information would you need in order to maintain an inventory of project managers that can

effectively support the strategic plan? Take into account the fact that the project manager position family includes project managers of all skill and competency levels. Describe the process steps you would follow to create that inventory.

3. From what you have learned about complex project management, what are the challenges you might expect to face in implementing the WBDC in a state supported community college? Build the WBDC Stakeholder Interaction model as a help for identifying these challenges. Pay particular attention to the Users (who are they)? How would you address the challenges?

# What Is a Collaborative Project Team?

*The hammer must be swung in cadence, when more than one is hammering the iron.*

—Giordano Bruno, Italian philosopher

*Very small groups of highly skilled generalists show a remarkable propensity to succeed.*

—Ramchandran Jaikumar, Harvard Business School

## CHAPTER LEARNING OBJECTIVES

---

After reading this chapter, you will be able to:

- Understand the project landscape and how it is applied
- Know the importance of meaningful client involvement
- Understand how a collaborative environment can contribute to the success of a project
- Know the benefits of using the Co-Manager model for your project team
- How to establish and maintain meaningful client involvement.
- Understand how to manage meaningful client involvement
- How client ownership relates to complex project success
- Know who the stakeholders are in an ECPM Framework project
- Understanding the stakeholders' roles in an ECPM Framework project
- The importance of the co-project manager in complex projects

Chapter 2 introduced the project landscape and the variety of challenging project situations that we might encounter. A good first question might be: What kind of a team structure and management will be needed? Above all the team and its managers must be creative and flexible. That's the question we will answer in this chapter.



**UNIQUE VALUE PROPOSITION**

The Co-Manager Team Structure presents a unique opportunity to establish and sustain meaningful client involvement over the entire project life cycle. It fully engages the client and the sponsor in the management of the project and decision-making. It is the most effective way of creating client ownership of the deliverables and improving project success.

The client is any recipient of the project deliverables. They can be internal or external to the providing organization of the project manager.

## Overview

Over 25 years ago I was approached by a loyal client who wanted my team to build a complex application whose goal was an ideal end state (or maybe a dream state to be more accurate) for their business model but how to achieve it (its solution) was mostly undefined. The continued success of their business was threatened by technology and new competition and depended on the success of this very high-risk project. I told my client that we would do the project if he would appoint one of his senior managers to our team. They should understand the business model requirements and be able to represent and make decisions for their business. I would want that manager to join our team as a full-time member. I argued that I could not assure success unless the client provided that level of commitment.

The manager was appointed and the project was a success. That was an awesome learning experience for our team and began what would soon evolve into our Co-Manager model. I have never taken a client project engagement since then without using this model. Over the years the model has matured and become an essential tool for my version of Collaborative PM. It has become pervasive across several project management processes, which are topics for other articles. This chapter describes that model. It is only the outer layer of a multipart tool. We have developed a powerful tool to support Collaborative PM and I am pleased to have been invited to share it with you.

EII Publications, my company, has long been an advocate of using the project characteristics, the internal organizational environment and dynamic market situation to drive the design of the best-fit project management model for a given project. That design encompasses the project team as well. This chapter introduces a new complex project team model. It consists of co-managers—one from the process side and one from the product side. They work collaboratively and equally share responsibility and decision-making authority for the project and its deliverables. The Co-Manager model was designed and matured over the course of a number of client engagements. The Co-Manager model has been used for over 25 years and has become an essential component of a

successful client experience. It is the most powerful tool in the EII arsenal to assure the establishment of an effective Collaborative PM culture. We harbor no expectations that this change will be easy to implement, especially in those strong matrix organizations whose project managers are used to being in charge. The challenges to the client-side co-manager arise from their elevated position and newly acquired project responsibility. They have been taken out of their comfort zone. To use the model effectively, both co-managers must learn to equally and openly share project responsibility.

If I could choose only one critical success factor (CSF) for managing a complex project, it would be meaningful client involvement. In the complex project world, the client may be the best subject matter expert (SME) you could have on your team for solving unsolved problems and exploiting untapped business opportunities. Beyond their SME roles, these experts are the owners of the project deliverables. Their meaningful involvement results in a vested interest in the success of the endeavor. In a sense, their reputation and credibility are at stake. Project success is measured first by the business value that the solution delivers and secondly by the successful execution of the process that created the solution. There is no better way to assure their contribution, commitment, and participation than to fully involve them in the process of managing the project. That is the underlying strategy that drives the Co-Manager model. There are some initial obstacles to overcome but the effort is worth it and the model does work.

---

## The Complex Project Team

---

Figure 4.1 is the full version of the co-manager complex project team. It identifies all of the roles that might be present in any complex project team. Just as the project is unique so also is the best-fit management model including the team structure. Think of this team structure as a template. Expect to adapt this model as appropriate to the project.

First, observe that a complex project team bears little resemblance to a traditional project team. The traditional project team consists of the development team members and a single project manager. Such a team will not serve the management needs of a complex project.

Second, there are two PMs for every complex project. The co-managers have separate areas of responsibility but share equally in decision-making. One co-manager is responsible for the tools, templates, and processes used for the management of the project. This is similar to the traditional project manager. The other co-manager is responsible for the deliverables that the project will produce. The deliverables could be a new or improved product, process, or service. For those who are Scrum aficionados this product co-manager is quite similar to the product owner. Having product expertise on the project team means that more decisions can be made by the team without the need for outside project

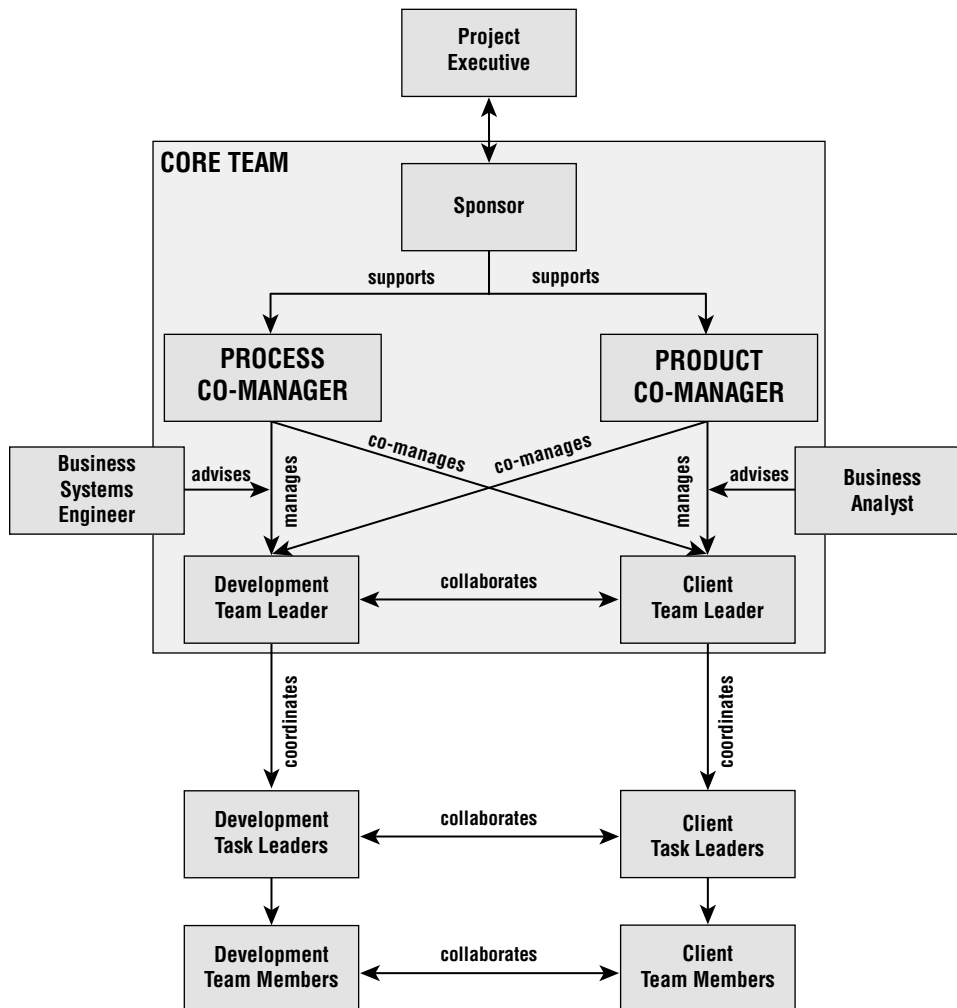

**Figure 4.1:** The complex co-manager project team

executive involvement. The result is a “leaner” management structure and less need for documentation; decisions made nearest the point of competency; less wait time for decisions to be made; better decisions; a higher-quality solution, and greater business value.

The important characteristic to note in Figure 4.1 is the degree to which the members are interlinked. It is very much like a nonhierarchical structure. An open and honest working relationship among all of the members is essential. This nonhierarchical structure firmly establishes a flexible and creative working environment and is the fundamental strength of a complex project team. Is this not the very heart of a Collaborative PM environment? The design meets the needs of complex project management. The only thing left is the proper execution of

that environment. The problem being solved or the business opportunity being exploited is complex, and an acceptable solution is not guaranteed. The more complex the project, the higher the risk of failure. Given the risks any barriers to success are unacceptable, and that includes the project team organization. So, this team structure is very supportive of the interactive nature required for the successful execution of a complex project.

The business systems engineer and the business analyst are consultants to the team. Both of these positions will be familiar with the parts of the business that affect or are affected by the project deliverables. To provide that expertise may require more than one person in each position. They are the team members that receive all change requests in the Bundled Change Management Process. (Chapter 9, “How to Execute a TPM Project,” and Chapter 14, “Hybrid Project Management Framework”). They are involved as needed and this allows the Process and Product Team members to focus on the work of the project and not be diverted away by evaluating change requests.

The Process Team needs no further explanation at this point. It is not unlike the traditional project team. But the Product Team can be more complex than you might first envision. The client team can consist of those in a single business unit, and the activities of those teams is quite straightforward. Where multiple business units are involved in the same project, the situation can become far more complex. Either the project is elevated to a program level or there are multiple product co-managers assigned to the project. The net result is that you have a project run by a committee. Clearly there is added management overhead for such situations. That creates other operational problems that must be taken into account. The complexity begins at the requirements-elicitation phase and continues to the end of the development efforts. Competing and contradictory requirements often arise. In extreme cases, multiple interfaces or user views can resolve contradictory requirements. It takes a village to successfully deliver a multiple business unit complex project. Whenever I refer to “the complex project team,” it is the team shown in Figure 4.1 that I’m referencing.

The Co-Manager model is the most effective management model for achieving and sustaining meaningful client involvement in the complex project space. I have used it since 1991 on a number of complex projects. It has become a requirement in my practice for several reasons:

- Improved scope planning and requirements management at Client Checkpoints
- Early realization of business value through incremental product/service delivery
- Leverage client product/service expertise and create client ownership of deliverables
- Efficiently support iterative solution discovery and maintain the lean principles

The first and perhaps most important advice we can offer is to adopt the Co-Manager model where the complex project is co-managed by a client representative with decision-making authority equal to the Process Co-Manager. That includes the design and implementation of the complex project methodology and all the projects that utilize the methodology. For that to succeed, the co-manager should be a high-level manager from the client-side of the enterprise. That person must be capable and willing to get meaningfully involved on a day-to-day basis. Token representation is not going to work. Unfortunately, the higher you go in the enterprise, the greater the risk that you will end up with token representation. That would be the death of a complex project. Treat each case as unique and proceed accordingly. You need someone who can provide ideas and visible support. This Co-Manager model is fundamental to successful complex project management. One manager is from the developer side the other is a high-level manager from the client-side. Line of business (LOB) managers, functional managers, and resource managers are often good choices as well. Both managers are equally involved and authorized to make all decisions and share in the success and failure that flow from their decisions. If you put your reputation on the line in a project, wouldn't you participate in the project to protect your reputation and your business interests? You bet you would.

So the project is technical and the client is not, and they want to know why you want them as your co-manager. That's easy. Before the project was a technical project, it was a business project, and it needs a business person as a major partner and decision-maker. The project team should not be forced to make business decisions. As the technical project manager, you want every decision to be the best business decision possible, and your client is in the best position to make that happen.

Keep the client in the best possible position to make those business decisions in a timely way. Given the need for a business decision, the project team can often present alternatives, maybe rank them, and even offer costs and benefits. Give the client whatever information you can to help them decide. Then step back and let them decide based on whatever business criteria they wish to use.

In the complex project world, holistic decisions—those that balance task feasibility and business value—are even more important and critical. In these projects, either the goal or solution or both cannot be clearly defined at the beginning of the project. The search for an acceptable business outcome drives the project forward. Again, the client is in the best position to choose the alternative directions that lead to the deliverables that produce acceptable business value. Present the feasible technical alternatives to the client and let them choose the best alternative. These iterations are repeated until there is convergence on a goal and solution that achieves the expected business

value, or the client terminates the project because it isn't heading in a fruitful direction. The remaining time, money, and resources can be redirected to a more likely goal and solution. This strategy speaks of a team/client partnership. Without it, success is unlikely.

The complex project is a high-risk project. The client is the best SME for an overall mitigation plan to manage and contain that risk. Integrating agile practices such as the ECPM Framework benefits the project in a number of ways:

- Improved scope planning and requirements management at Client Checkpoints
- Early realization of business value through Incremental product/service delivery
- Leverage client product/service expertise and create client ownership of deliverables
- Efficiently support iterative solution discovery and maintain a lean process

The lessons from the Co-Manager model are clear. No one can claim a corner on the knowledge market (i.e., more than one SME may be needed), and the client and every team member must be given a chance to contribute openly in a brainstorming fashion to the solution. Creativity is a critical component and must be openly encouraged and practiced. The development team and the client team can form a formidable partnership, if given the chance, and exploit the synergy that results. Ownership of the resulting solution can only come from giving all of the stakeholders an equal opportunity to meaningfully participate in the development of the solution. Ownership of the solution leads to ownership of the implementation. Since it was their solution, they wouldn't let it fail. The client took the lead. How often can you claim that?

EII has used variations of the Co-Manager model since 1991 and will not take on a complex project without using this model or any of the variations that might arise to align to the project.

## Project Executive

The Project Executive is the approving agent and represents the business interests of the organization. They are not part of the Core Team but do have the authority to prioritize, approve, postpone, terminate, and assign resources to projects. They are not involved in the internal workings of a project. That responsibility is assigned to the two co-managers and their teams. The Project Executive may be a team of similarly responsible executives with an enterprise perspective and authority. That team will usually have program and portfolio responsibilities at the enterprise level too.

## **Core Team**

The Core Team is the management structure of the project and are the 5 members who have been with the project since the start of the Ideation phase. They are fulltime members and are the decision-making body for the project. Each has a specified role and responsibilities.

### ***Project Sponsor***

The Project Sponsor is an operational executive or business unit manager who has delivered the project mandate to the organization. That mandate will have established the expected business value for the project.

### ***Process Co-Manager***

In some organizations these managers will report into a Project Support Office (PSO). In large organizations they are often attached to a business unit. Their role is closely related to the traditional project manager.

### ***Product Co-Manager***

The ideal situation is that this client-based manager comes from the affected business unit and reports directly to the Project Sponsor. They provide the leadership and creativity for the deliverables of the project. In most cases their business unit will be the owner of the deliverables.

### ***Development Team Leader***

This is a single technical expert who is responsible for all process development efforts.

### ***Client Team Leader***

This is a single functional or business expert who is responsible for all product definition efforts. Usually they are managerial or senior professional level.

## **Business Systems Engineer and Business Analyst**

The Business Systems Engineer and the Business Analyst roles are consultative to the project team. These are the SMEs. These roles can be filled by one or more professional staff. Both of these roles are familiar with the parts of the business that affect or are affected by the project deliverables.

## Process Team and Product Team

The development team needs no further explanation, but the client team can be more complex than you might first envision. The client team can consist of those in a single business unit or multiple business units, and the activities of those teams are quite straightforward. Where multiple business units are involved in the same project, the situation can become far more complex. The complexity begins at the requirements-elicitation phase and continues to the end of the development efforts. Competing and contradictory requirements often arise. In some cases, multiple interfaces or user views in the solution can resolve contradictory requirements. It takes a village to successfully deliver a complex project.

## Selecting the Project Team

The co-managers and Core Team were selected during the Ideation phase. Defining and populating the remaining roles is straightforward as described in Figure 4.2.

## Co-Managers Define Project Team Structure and Core Team Roles

Identifying project team roles is a challenge simply because there are any number of unknown unknowns that only the stages can uncover. The Core Team is the beginning of the activities that will result in defining not only the roles that

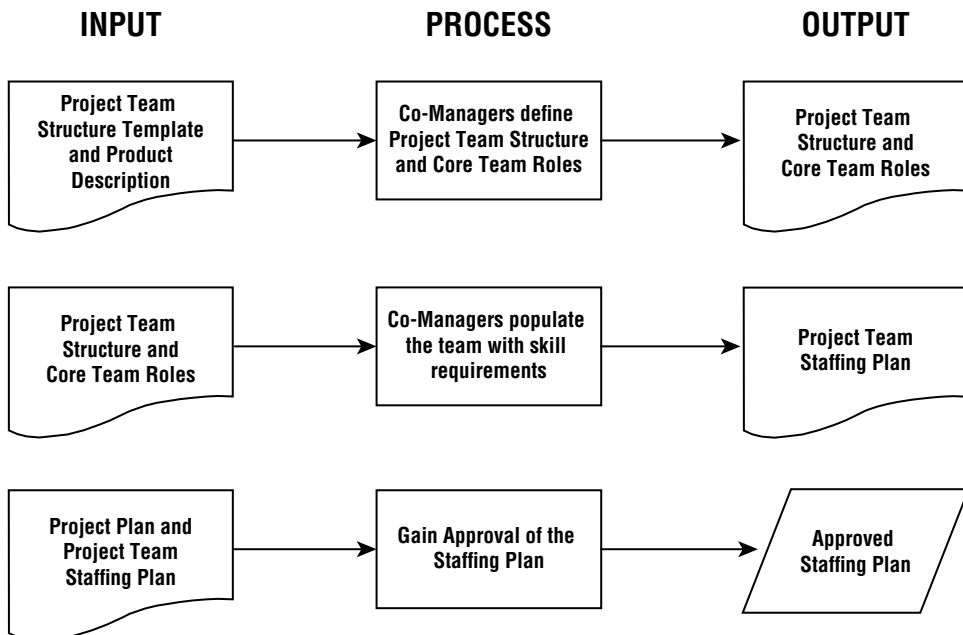
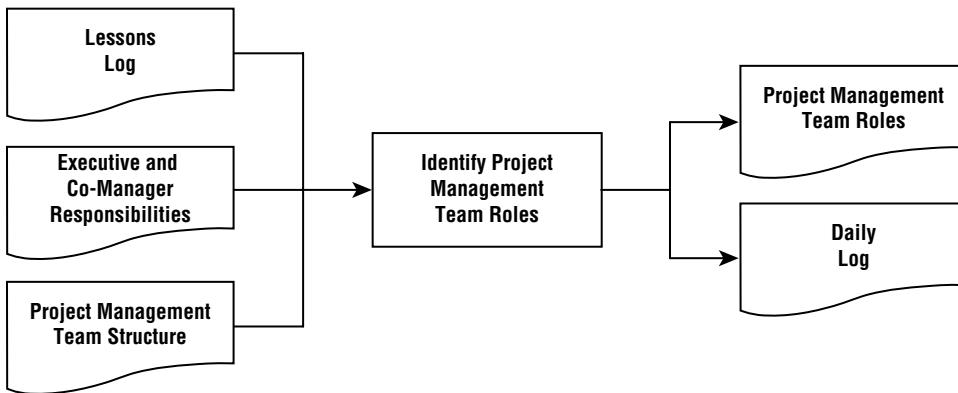

**Figure 4.2:** Selecting the Project Team



will be needed but also the specific positions that can fill those roles. So, the infrastructure has to provide not only the position family but also the career and professional development program to create an inventory of current and future positions.

Figure 4.3 describes the Inputs to conducting this activity. The Lessons Log is an historical account of previous experiences defining such teams based on comparisons to previous and similar projects. In those accounts specific individuals may have demonstrated a skill and competency that will be valuable to the present staffing needs. In addition to the co-managers, the Core Team will have been formed and they will have particular insights into what will be required of the project team structure they developed.



**Figure 4.3:** Identify Project Management Team roles

In general, the Core Team disciplines include:

- Risk Management
- Issues Management
- Scope Bank Management
- Bundled Change Management
- Vetted Portfolio Management
- Project Review Management
- Communications Management
- Project Notebook Management

These roles need to be assigned to a team member or retained by the co-managers. The assignment could be rotated or fixed for the project life span.

## Co-Managers Populate the Roles with Skill Requirements

Roles plus specific skills will eventually translate into position titles and after schedules are available specifically named individuals appointed to the project team. Some of these individuals will be assigned full-time to the project. Others for only the window of time for which their expertise is needed.

To do this activity effectively requires an infrastructure and several support functions. The PSO is the organizational entity that will provide those support functions. As a minimum:

- A Project Manager Position Family must be defined and operational
- A Career and Professional Development Program must be in place
- A training curriculum must be accessible in in-class and online delivery formats
- A comprehensive Human Resource Management Process must be in place

These are not optional. They are required.

## Gain Approval of the Staffing Plan

At this point the staffing plan can only be defined at the position title level. This information is in the Project and Cycle Plans. Specific individuals cannot be named until a Project and Stage Schedule is in place. Resource Availability is a critical variable in the Scope Triangle. The Core Team has already contributed during the Ideation phase and is needed during Set-up Phase.

The Staffing Plan is submitted for approval along with the already approved High-Level Project Plan. Staffing requirements are by position title and, to the extent possible, when those positions will be needed in the project schedule at the stage level. All of this schedule information is contingent on what actually happens during the project up to the point where those resources are needed. The Resource Managers will have all of the data they need to allocate specific individuals to the project either as members of the Core Team or assigned to specific Stages.

## Using the Co-Manager Model

---

The first and perhaps most important advice I can offer is to adopt a practice where the complex project is co-managed by you and a client representative with decision-making authority. That includes the design and implementation of the complex project methodology and all the projects that utilize the methodology. For that to succeed, the co-manager should be a high-level executive from

the sponsor's business unit. It is important that they be operationally involved. That person must be capable and willing to meaningfully involve themselves across the entire project life span. Token representation is not going to work. Unfortunately, the higher you go in the enterprise, the greater the risk that you will end up with token representation. That would be the death of a complex project. Treat each case as unique and proceed on that assumption. You need someone who can provide ideas and visible support. LOB managers, functional managers, and resource managers are often good choices as well. Both managers are equally involved and authorized to make all decisions and share in the success and failure that flow from their decisions. If you put your reputation on the line in a project, wouldn't you participate in the project to protect your reputation and your business interests? You bet you would.

So, the project is technical and the client is not, and they want to know why you want them as your co-manager. That's easy. Before the project was a technical project, it was a business project, and it needs a business person as a major partner and decision maker. The project team should not be forced to make business decisions. As the technical project manager, you want every decision to be the best business decision possible, and your client is in the best position to make that happen. My client would hear me say that I wanted to do the very best job that I could, and it would not happen without their meaningful involvement as my co-manager on their project. I want my client co-manager to participate in all decisions. They provide the product and business expertise, while I provide the process and technical expertise. As Figure 4.1 illustrates, we do this as co-equals! This is a challenge in the strong matrix organization mentioned earlier.

Keep the client in the best possible position to make those business decisions. Given the need for a business decision, the project team can often present alternatives, maybe rank them, and even offer costs and benefits. Give the client whatever information to help them decide. Then step back and let them decide based on whatever business criteria they wish to use.

In the complex project world, holistic decisions—those that balance task feasibility and business value—are even more important and critical. In these projects, either the goal or solution or both cannot be clearly defined at the beginning of the project. The search for an acceptable business outcome drives the project forward. Again, the client is in the best position to choose the alternative directions that lead to the deliverables that produce acceptable business value. Present the feasible technical alternatives to the client and let them choose the best alternative. These iterations are repeated until there is convergence on a goal and solution to achieve expected business value, or the client terminates the project because it isn't heading in a fruitful direction. The remaining time, money, and resources can be redirected to a more likely effort. This strategy speaks of a team/client partnership. Without it, success is unlikely.

## Establishing Meaningful Client Involvement

---

Complex projects are high-risk projects. The client is the best SME for an overall mitigation plan to manage and contain that risk. Integrating Agile practices such as the Co-Manager model has five benefits:

- Improved scope planning and requirements management at Client Checkpoints
- Early realization of business value through Incremental product/service delivery
- Leverage client product/service expertise and create client ownership of deliverables
- Efficiently support iterative solution discovery and maintain a lean process
- Centralize and increase decision making authority of the project team

The lessons I learned from the client projects are clear. No one can claim a corner on the knowledge market (i.e., more than one SME may be needed), and the client and every team member must be given a chance to contribute openly in a brainstorming fashion to the solution. Creativity is a critical component and must be openly encouraged. The development team and the client team can form a formidable team, if given the chance to exploit the synergy that results. Ownership of the resulting solution can only come from giving all of the stakeholders an equal opportunity to meaningfully participate in developing the solution. I also learned that through ownership of the solution, comes ownership of the implementation. Since it was their solution, they wouldn't let it fail. The client took the lead. Their co-manager's reputation was at stake. How often can you claim that?

Implementing these practices takes project manager leadership and courage. For some clients, that requires selling the idea because they were the ones who responded to my request saying they were not technical and couldn't contribute to a technical project. My selling proposition is that even though they may not be technical, I am not an expert in their line of business or business function. So by combining our separate expertise, we can produce an effective solution and create the expected business value that justified approving the project in the first place. They bring the business knowledge and experience to the table, and my team brings the technical knowledge and experience. Together, we create the synergy needed to find creative solutions in the midst of a complex project world. The co-managers had to establish an open and trusting partnership to assure a best effort takes place.

## The Challenges to Meaningful Client Involvement

---

If I could choose and deliver on only one critical success factor (CSF) for managing a complex project, it would be meaningful client involvement. In the complex project world, the client is the best subject matter expert (SME) when solving unsolved problems and exploiting untapped business opportunities. Beyond the SME role, the client will be the owners of the project deliverables. Their meaningful involvement will produce a vested interest on their part in the success of the project. In a sense, their reputation and credibility are at stake. That success will be measured first by the business value the complex project team will have delivered, and second, by the successful execution of the process that created the solution. The Effective Complex Project Management (ECPM) Framework is designed to deliver on both counts.

Client involvement is so important to achieving success that I devoted this entire chapter to it. In the context of the ECPM Framework, we will involve anyone who either affects or is affected by the deliverables. These are otherwise known as *stakeholders*, and I include in our discussion a definition of who they are and how they interact with the ECPM Framework project first at the requirements elicitation steps, and then throughout the entire project life span. Not all stakeholders should or will be involved directly as a team member. If they are, they must be meaningfully involved. Token sign-offs on any document produced by the project is not meaningful involvement. It will be seen more as a threat to the client and sponsor than to their meaningful involvement.

The complex project landscape is populated with unsolved problems and business opportunities that have not yet been exploited. None of these will be easy projects. Some may have been worked on before with less than satisfactory outcomes or no outcomes at all. If they are critical to the business, they must be successfully executed and produce the results for which they were undertaken. So, the best approach for an enterprise is to utilize a project management approach that brings the appropriate parties together into a true team environment and turns them loose to find the sought-after deliverables.

The team must be comprised of professionals who have business process expertise (systems engineers and business analysts) and professionals who have subject matter expertise (managers and professional staff in their departments) in the relevant business areas involved in the project. It is not sufficient to just put them together in the same room and hope to get an acceptable business solution. There must be guidelines, tools, templates, and processes from which they will craft a “recipe” to manage such challenging projects. That is a role for the complex project co-managers supported by the ECPM Framework.

### COMMENT ON COLLABORATIVE TEAMS

“It takes a village” to deliver business value from complex projects.

Lack of client involvement has been identified by The Standish Group [Standish Group, 2013] as the second most critical factor for project failure. In fact, without meaningful client involvement from the start of an ECPM Framework project, it will fail with near certainty. I would add that it is not only important to have clients involved, but that involvement must be meaningful. Simply getting sign-off on an ECPM Framework implementation, or on some arcane specification or confusing test plan, is not meaningful involvement. For the past 20+ years of consulting, I have utilized a simple home-grown practice that fosters an ownership position and encourages the client to do whatever they can to make the project successful! Remember that having an ownership position puts their reputation on the line to deliver business value just as the project manager's reputation is on the line to create and manage an effective process. Meaningful client involvement is purposely designed into the entire the ECPM Framework project life span.

Meaningful client involvement begins before the ECPM Framework has been implemented. It begins at the point where the enterprise defines the desired end state ECPM Framework environment; extends through the implementation planning and execution, and continues through to the practice stage where the ECPM Framework is used, and process improvement efforts are undertaken. In other words, meaningful client involvement is an effort that extends across the entire ECPM Framework project from conception to birth to maturation. To get the continuing full benefit from the ECPM Framework, the enterprise must commit to this effort. For most organizations, using the ECPM Framework will be a complete evolution from how they approached the management of their projects, programs, and portfolios. It is one of the enabling factors for the strategic plan of the enterprise.

Chapter 14, "Hybrid Project Management Framework," defines the framework and establishes it as an enterprise-level resource for complex project management. The success of that implementation and its eventual practice is heavily bound in meaningful client involvement. To that end, I share my home-grown practice for creating and sustaining meaningful client involvement in an HPM Framework project and present a real-life example of that practice. I have used this practice as one of the founding principles of my business, which began in 1991. All I can say is that the HPM Framework works all the time, and so I don't plan on fixing it. It will certainly be improved through feedback from clients and adopters. My hope is that you will be able to integrate meaningful client involvement into your practice and find your efforts consistently delivering better solutions with greater business value.

## **What If the Client Team Does Not Understand the HPM Framework?**

During the design and first applications of the HPM Framework, this is the reality you will have to deal with. Suppose that this is the first complex project this client will be involved in. You will be introducing them to a strange

new project world. How will you prepare them to be productive members of the project team?

Here are some strategies to consider. Training, training, and more training of clients are called for. There are three training models that I have used, and all have been successful: Commercial off the shelf (COTS) facilitator-led; custom-designed instructor-led; and real-time consultant-led. It all depends on what the client team needs and how best to interact with them.

### **Commercial Off the Shelf (COTS) Facilitator-Led Training**

Commercial off the shelf (COTS) facilitator-led training is mentioned mostly for the sake of completeness, but it has worked on occasion. Rather than bring the training inside, it can be taken by your team in open enrollment courses. If the client wants a little more personalization, bring the training inside. If the client tends to be proactive and likes to work things out for themselves, this might give them enough of a push to overcome their hesitancy. An outside facilitator is the critical success factor. It tends to be safer ground for the client than if an internal facilitator is used. The outside facilitator can offer a fresh perspective that an insider does not have. If the facilitator can field questions with specific answers applicable to the attendee's environment, it should work.

### **Custom-Designed, Instructor-Led Training**

Custom-designed, instructor-led training will cost more than the COTS training because of the time needed to understand the environment, conduct a needs analysis, and modify the course accordingly. It does have the added benefit that the content is to the point and not wasteful of attendees' time and money. The majority of my training engagements have been of this type. They tend to have a consulting component, as well, and deliver maximum business value for the costs involved. In the end, the training experience will be more efficient and effective.

### **Real-Time, Consultant-Led Training**

Real-time, consultant-led training is an interesting variation on the custom-designed, instructor-led training. In this variation, the training is imbedded in the execution of the project. It might be an actual project or a project to design an HPM Framework environment with the client participating. The project itself becomes a case study, if you will, in how to conduct an HPM Framework project. An internal consultant can be most effective because they already understand the environment. If an outside consultant is used, this is obviously the most expensive of the three models. Remember, an HPM Framework project is complex and its success is critical to the organization. Failure is not an option. I have

used this model three times as an outside consultant and twice as an internal consultant, and been successful in all five. This variation is the most expensive of the three, but it is worth the added cost. With few exceptions, it has become the approach of choice by my clients. I have even developed a workshop for any business process design project.

This approach is especially applicable to HPM Framework design, implementation, and process improvement projects. It occurs in two steps:

1. Customization of the HPM Framework template, based on the results of the needs analysis.
2. Further customization of the HPM Framework template during the workshop itself.

I call this approach the Blended Training/Consulting Workshop. I have used this workshop for several business process applications:

- HPM Framework design, documentation, implementation, and deployment
- Prevention/intervention process for managing distressed projects
- Continuous process/practice improvement model
- Resource constrained agile project portfolio management process
- Establishing and maturing a project support office
- Project manager position family design
- Career and professional development process design

Put this approach in your HPM Framework kit. See Chapter 14, “Hybrid Project Management Framework,” for details.

## **What If You Can’t Get the Client to Be Meaningfully Involved?**

To be meaningfully involved means the client participates in all decisions and changes to the requirements and plans for achieving them. Just approving any of these is not meaningful involvement. Not being able to get the client to be meaningfully involved is a tough situation that you are going to have to face. Not having meaningful client involvement in a complex project is a show-stopper.

In earlier days, I might have said I would find some workaround and do the project without the meaningful involvement of the client. Now, with years of experience to draw on, I just would not do the project until the client was willing to be meaningfully involved. I have tried both strategies and had a few successes, but left a lot of blood on the trail behind me. I often won the battle, but lost the war. In general, neither strategy met with my satisfaction. Now, I tend to follow a more diplomatic route. The success of the project is critical to the continued operation of the business and is beyond your authority to cancel



or postpone. On the assumption that the project will go ahead, what would you, could you, or should you do?

Of prime importance is to find out what barriers to meaningful involvement exist in the mind of the client and put a mitigation program in place. There could be many barriers, as the following discussion illustrates. For each barrier, I will share my mitigation strategies if the client was burned by prior project experiences and is hesitant to get involved, and if the client wants to get too involved.

## What If the Client Is Hesitant to Get Involved?

If the client is hesitant to get involved, this is a problem; the technical professionals have inherited some significant baggage from their grandfathers. In former days, the customer was not really encouraged to get involved: just get the requirements document written and approved, and turn the project over to the development and delivery teams. The prevailing attitude was that the client would only slow the process down. Fortunately, that attitude has not survived, but the memory of it has. The client is much more comfortable minding their own business and leaving technology to the technical folks. The client gets involved, but only when the development and delivery teams offer a comfortable way to get involved.

The burden is on the project team to change this attitude. Depending on the particular circumstances that the client is facing different initiatives on the part of the project team can be employed. Workshops, seminars, site visits, conferences, and other venues have been productive. One strategy that I have had excellent results with is to engage the client in concurrent workshops and seminars that are imbedded in the complex project and to use actual project team exercises based on the project. This is an effective twist on the “learn by doing” principle that underlies all successful complex projects.

## What If the Client Wants to Get Too Involved?

Yes, I have encountered this situation, but not very often.

Taking a cue from the days of end user computing of the 1970s and 1980s, there will be clients who aggressively promote their solution. They want to get *too* involved. They will push hard to get their own solution on the table and are reluctant to consider other ideas. You do not want to discourage them from sharing their ideas, yet, at the same time, you don’t want to risk missing a better solution. They can be an effective team player and the best SME you might have, but their eagerness must be channeled.

I have borrowed process ideas from prototyping and brainstorming, as appropriate. For example, you might start solution design with their solution, and discuss ways it might be improved with other features and functions. Often-times, the client will not be aware of other systems and processes that can be used to advantage. Both prototyping and brainstorming can be used here to

include these systems and processes in the client's solution with good results. Assuming the client has good suggestions, you can exploit this with discussions about more sophisticated solutions that engage them in generating even greater business value than their solution affords. Capitalize on the knowledge that the client has displayed through their input.

## Stakeholder Management

The stakeholders are the most important group whenever you are entertaining the change in the project management culture from whatever it is to some desired end state. The stakeholders' support and involvement is essential. To not have their support can be devastating to the project. For the purposes of ECPM Framework design and implementation, the clients are all of the stakeholders that either impact or are impacted by the resulting ECPM Framework environment that is delivered. So the first step is to establish the ECPM Framework environment for the enterprise. For that, you will need to use the Stakeholder Interaction model shown in Figure 4.4.

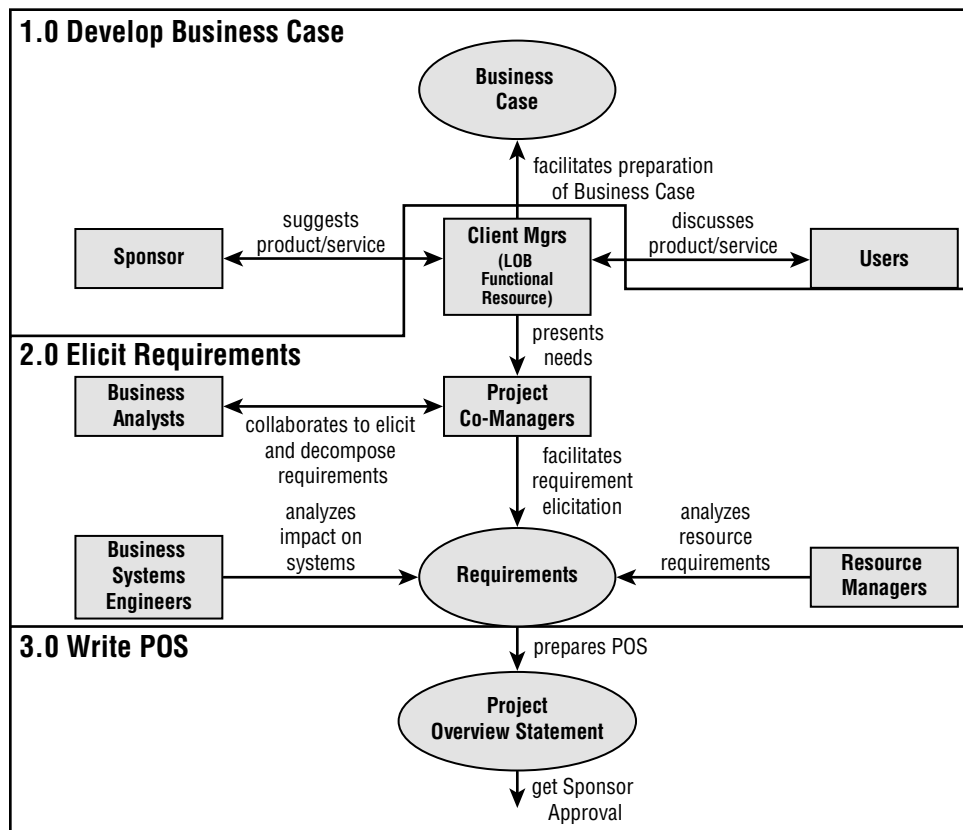

**Figure 4.4:** The Stakeholder Interaction model

## Who Are the HPM Framework Stakeholders?

The HPM Framework stakeholders range from the most senior level executives (C-Level) to those who enable HPM Framework through projects (the project management position family), and, of course, their clients. In essence, you might consider *everyone* in the enterprise as the stakeholder group. For the HPM Framework design and implementation project, the stakeholders are identified in Figure 4.4. They are:

- **C-Level Sponsors**—The senior executives who will pay the bill for the HPM Framework design and implementation project.
- **Line of Business (LOB) Managers**—The beneficiaries of the deliverables from an HPM Framework project. In practice, the LOB managers may originate the idea for an HPM Framework project, based on their own department needs. They have profit and loss responsibility for their line of business.
- **Functional Managers**—The department heads for such functions as Marketing, Finance, Public Relations, and other business functions. Their needs are usually for business process design and improvement. They do not have P&L responsibility. Rather, their responsibility is the first-line tactical and operational support of the LOB managers.
- **Resource Managers**—These department heads manage the resource capacity of the enterprise. They support projects and business processes from a resource perspective.
- **Project Managers**—The professionals who are the enablers in the enterprise strategic plan. They use the HPM Framework in their interactions with all stakeholders.
- **Clients**—The customers of the project managers. They represent the areas of the enterprise that are affected by, or that affect, the business areas involved in the project. They might use the deliverables directly, or provide the deliverables to the final customer.
- **Business Process Engineers**—Systems engineers and systems analysts who consult with LOB and functional business managers on items related to the business processes of the enterprise. Their responsibilities include business process design, business process performance monitoring, and business process improvement from a technical perspective.
- **Business Analysts**—Professionals who understand the business of the enterprise. They act as consultants to LOB and functional business managers in matters related to the performance of the LOBs and their improvement from a business perspective.

- **HPM Framework Project Manager**—A senior project manager who is charged with the project to design and implement the HPM Framework version that will define the project management environment of the enterprise. Following implementation, they will also monitor HPM Framework performance with the goal of further process improvement projects.

The most important thing to note about the Stakeholder Interaction model is the collaborative and meaningful involvement of all stakeholders across the entire life span of this design and implementation project. From practice in similar situations, this model creates strong ownership on the part of all stakeholders. Ownership not only contributes to fewer implementation problems, but also to a better ECPM Framework environment for complex project management.

## Challenges to Attaining and Sustaining Meaningful Client Involvement

---

Clients come in all sizes and descriptions. Some clients are a veritable fountain that continually spew ideas and changes. This may seem like an enviable situation, but don't overlook the need for convergence to a solution. Their behavior can cause the team to spend too much time on non-value-added work as they do their analysis of the scope implications and contribution to business value. A strategy to postpone some suggestions to Version 2 might work.

Other clients don't seem to have any ideas to share. Maybe they don't have any ideas, or maybe the project manager has not created the open and honest team environment that is needed. This is a dangerous situation, and will call upon all of the skills of the project manager and the development team. Change is critical in every complex project.

Let's consider some specific suggestions that I have used to attain and maintain meaningful client involvement: always use the language of the client; maintain a continuous brainstorming culture; use a co-project manager model; and, establish an open and honest team environment.

### Always Use the Language of the Client

Never use an acronym unless it is in common use in the enterprise. Clients will be wary of asking what you mean for fear of exposing their ignorance. If you find them nodding in agreement along with blank stares into space, you have lost them. The project manager, and especially the development team, have to be very observant. One trick that I have used comes from the COS discussions, which is to ask the client to repeat in their own words what you just said. That will expose any misunderstandings. While this may seem to put them in a

threatening position, that risk is better than the risk of not understanding. Both the client team and the development team have to work in an open, honest, and mutually supporting environment. Anything less exposes the project to risks that could have been avoided.

## **Maintain a Continuous Brainstorming Culture**

A continuous brainstorming culture puts the client team in a more relaxed mood and will encourage their input and willingness to accept feedback from the development team. These discussions are critical parts of the creative learning and discovery process.

## **Establish an Open and Honest Team Environment**

The team comprises two groups—the client team and the development team. They must work together openly and honestly if the project is to succeed. Leave your politics at the door. The team is your world during an HPM Framework project. The co-project managers have a critical role to play in establishing this environment.

## **Use a Co-Project Manager Model**

Perhaps the most important advice that I can offer you is to adopt a practice in which the HPM Framework project is co-managed by you and a client representative with decision-making authority. That includes the HPM Framework design and implementation project and all the projects that utilize the resulting version of the HPM Framework. For it to succeed, the co-manager should be the highest-level executive you can recruit from the client-side of the enterprise. That person must be capable and willing to get meaningfully involved. Token representation is not going to work. Unfortunately, the higher you go in the enterprise, the greater the risk that you will end up with token representation and that would be the death of an HPM Framework project. Treat each case as unique, and proceed accordingly. You need someone who can provide ideas and visible support.

The co-project manager model is a founding principle of my consulting practice. I have used it in every project that my company has ever undertaken. One manager is me or one of my consulting partners, and the other is a high-level manager from the client-side. LOB managers, functional managers, and resource managers are often good choices. Both co-managers are equally involved and authorized to make all decisions, and share in the success and failure that flow from their decisions. Just think: if you put your reputation on the line in a project, wouldn't you participate in the project to protect your reputation and your business interests? You bet you would. I know I would, and I have done

that in every project manager assignment over the 25-year history of my consulting and training business. In addition to delivering solid solutions, I have been able to build partnerships with my clients. I am clearly part of their team, and they know it!

So, if the project is technical and the client is not, they will want to know why you want them as your co-manager. That's easy. Before the project was a technical project, it was a business project; it needs a business person as a major partner and decision maker. The project team should not be forced to make business decisions. As the technical project manager, you want every decision to be the best business decision possible, and your client is in the best position to make that happen. My client would hear me say that I wanted to do the very best job that I could, and it would not happen without their meaningful involvement as my co-manager on their project. In retrospect, my client co-manager participated in all decisions. They provided the product and business expertise while I provided the process and technical expertise, and we did this as co-equals!

You need to keep the client in the best possible position to make business decisions in a timely way. Given the need for a business decision, the project team can often present alternatives, maybe rank them, and even offer costs and benefits. Give the client whatever information you can to help them decide. Then, step back and let them decide, based on whatever business criteria they wish to use.

In the complex project world, holistic decisions that balance task feasibility and business value are important and critical. In these projects, either the goal or solution, or both, cannot be clearly defined at the beginning of the project. The search for an acceptable business outcome is what drives the project forward. Again, the client is in the best position to choose the alternative directions that lead to the deliverables that produce acceptable business value. The feasible technical alternatives are presented to the client and they choose the best alternative. These iterations are repeated until there is convergence on a goal and solution that achieves the expected business value, or the client terminates the project because it is not leading in a direction that will be fruitful. The remaining time, money, and resources can be redirected to a more likely goal and solution. This strategy speaks of a team/client partnership. Without it, success is unlikely.

## Discussion Questions

---

1. A big challenge in implementing the Co-Manager model is giving the client equal authority and responsibility in managing the project. The process co-manager has to relinquish authority and the product co-manager has to acquire that authority and responsibility. What specific actions should each co-manager take in order to establish that equality?

# What Are Project Management Process Groups?

*The PMI PMBOK® Guide Process Groups are not a project management life cycle. They document what we need to do but not how we could do it. In that sense they are the foundation of all project management life cycle models.*

—Robert K. Wysocki, Ph.D., President, EII Publications

## CHAPTER LEARNING OBJECTIVES

---

After reading this chapter, you will be able to:

- Define the five Process Groups
- Define the ten Knowledge Areas
- Explain the relationship between the five Process Groups and ten Knowledge Areas

All of the project management life cycles (PMLCs) presented in Parts II and III are constructed from the five Process Groups and 49 project management processes described in this chapter. The five Process Groups were originally defined by the Project Management Institute (PMI) in their standards guidelines called *A Guide to the Project Management Body of Knowledge (PMBOK® Guide)*. The *PMBOK® Guide* has become the de facto standard for the practice of project management worldwide. This book is compatible with the five Process Groups and the related ten Knowledge Areas of *PMBOK®*. It is important that you understand the traditional processes and Knowledge Areas in detail because they are the basis of all the project management models that you will learn about in Parts II and III. This book extends its treatment beyond those traditional practices into the contemporary world of complex project management.

**UNIQUE VALUE PROPOSITION**

The “Comment” text boxes offer interpretations that may add value to the delivered solution.

You learn about the various methods that can be used to execute the processes within each Knowledge Area. In Parts II and III, you learn how to choose the best-fit method to execute a process, which may be a direct result of the type of project or dependent on one or more external factors.

## Overview of the 10 Project Management Knowledge Areas

---

The ten Knowledge Areas are part of the *PMBOK® Guide - Sixth Edition* and are all present in every PMLC model. This section covers all ten Knowledge Areas. Knowledge Areas may be split among more than one Process Group. The names of the Knowledge Areas used here are the same as the names used in *PMBOK® Guide*.

The ten Knowledge Areas are:

- Project Integration Management
- Project Scope Management
- Project Schedule Management
- Project Cost Management
- Project Quality Management
- Project Resources Management
- Project Communications Management
- Project Risk Management
- Project Procurement Management
- Project Stakeholder Management

### Project Integration Management

Project Integration Management is the glue that links all of the deliverables from the Process Groups into a unified whole. This linkage begins with the project description document and extends to the project plan and its execution, including monitoring progress against the project plan and the integration of changes, and finally through to project closure.



**COMMENT** In the complex project landscape effective integration requires management approaches that allow for a flexible, creative, and adaptive approach by the project team in response to the changing characteristics of the project, organizational, and cultural environment and the dynamics of the marketplace.

This observation is missing from most PMLC models and is a root cause of many project failures.

## Project Scope Management

The major focus of the Project Scope Management Knowledge Area is the identification and documentation of client requirements. Many ways exist to approach requirements gathering and documentation. A two-level approach is used for complex projects where much of the scope development is not known at the outset and so a high-level requirements list is developed with the lower level not being known at the outset but only through the iterations which follow. The choice of which approach or approaches to use depends on several factors. Following requirements gathering and documentation, you choose the best-fit project management life cycle and develop the Work Breakdown Structure (WBS) that defines the work to be done to deliver those requirements. That prepares the team and the client with the information they need to estimate time, cost, and resource requirements.

**COMMENT** In the complex project management landscape scope is variable. That is the direct result of an unclear statement of project goal and/or solution during project definition. A scoping statement can be proposed during project planning but it is expected to change as learning and discovery emerges from the project phases.

## Project Schedule Management

Project Schedule Management includes both a planning component and a control component. The planning component provides time estimates for both the duration of a project task (that is, how long will it take in terms of clock time to complete the task) and the actual effort or labor time required to complete the task. The duration is used to estimate the total time needed to complete the project. The labor time is used to estimate the total labor cost of the project. The control component is part of the Monitoring and Controlling Process Group and involves comparing estimated times to actual times as well as managing the schedule and cost variances.

**COMMENT** To spend time developing a detailed schedule for a complex project should be limited to the planning exercise for the next phase. How could you execute a detailed schedule plan, when much of the Work Breakdown Structure cannot be defined until much later in the project?

However, a high-level schedule based on phase objectives is worthwhile. The number of phases (or cycles) in a complex project can be estimated.

## Project Cost Management

Project Cost Management includes both a planning component and a control component. The planning component includes building the project budget and mapping those costs into the project schedule. This provides a means of controlling the consumption of budget dollars across time. Variance reports and earned value reports are used in the Monitoring and Controlling Process Group. The total project cost and project deadline are often specified during project initiation and are considered fixed throughout the project life span.

**COMMENT** Cost and Time are fixed in the complex project landscape. That is why Scope is variable. When Cost and/or Time have been exhausted it's time to consider the business value that has been delivered for this version and whether an additional investment for the next version makes sense.

## Project Quality Management

Good quality management is probably one of the Knowledge Areas that gets a rather casual treatment by the project manager and the team. A good quality management program contains the following three processes:

- Quality planning process
- Quality assurance process
- Quality control process

The focus on quality is usually on the product or deliverable that is produced. If it meets specific physical and performance characteristics, it will be validated as fit for use and can be released to the client. Validation that a product is fit for use is the result of the product passing certain tests at various points in the product development life cycle. Passing these tests allows the product to pass to the next stage of development. Failure to pass a test leads to reworking the product until it passes or to outright rejection if reworking the product to remove whatever defects were discovered does not make good business sense.

Quality in this context means the product meets the following criteria:

- It's fit for use.
- It meets all client requirements.
- It delivers on time, within budget, and according to specification.

Note that this says nothing about exceeding requirements. Many project managers are ingrained with the idea that they have to “delight the client.” For example, if you promised product delivery on Friday, you try to get the product to the client on Thursday. Or if you estimated that the product would cost \$2.00, you try to get the cost down to \$1.95. These are all well and good and are part of excellent client service, but they have nothing to do with quality. Quality refers to meeting agreed requirements, not exceeding them. Your quality management program should focus on meeting product and process requirements.

### ***Quality Planning Process***

There will be standards that the product and the process will have to meet. These may be external to the organization (federal or agency quality requirements) or internal (company policies and guidelines). In addition, there will be project-specific requirements that must be met. Quality planning must integrate all of these into a cohesive program.

### ***Quality Assurance Process***

Quality assurance includes activities that ensure compliance to the plan. This includes process definition and the practice of those processes.

### ***Quality Control Process***

This process involves the actual performance monitoring of the project management monitoring and reporting tools. Chapter 5, “Integrating a Continuous Improvement Program,” introduces the six principles of the Declaration of Interdependence (DOI) as the criteria for conducting those performance assessments.

**NOTE** Quality requirements and associated standards should be defined for the project processes, the practice of those processes as well as the product deliverables. Since Scope is variable in the complex project landscape, Quality requirements and standards are also variable. Chapter 5, “Process/Practice Improvement Program,” discusses process and practice quality at the tools, templates, and process levels. Chapter 14, “Hybrid Project Management Framework,” discusses tools, templates, and process quality at the project level. This is just part of the learning and discovery process in the complex project landscape.

## Project Resource Management

Some would suggest that the job of the project manager is to manage the work of the project. They would add that it is not the job of the project manager to manage the members of the team. Management of the team members is the province of their line manager. In a utopian world, this might be acceptable management practice, but in the contemporary project world, the situation is quite different. More than likely your request for a certain profile of skills and experiences among your team members will not be met by those who are assigned to work on your project. Skill shortages, unavailability of a specifically skilled person, and other factors will result in a less-than-adequate team. What you get is what you get, and you will have to make the best of it. Therefore, I don't think it is that simple, and both the line manager and the project manager share the people-management responsibilities. Because the skills and/or competency of the team you have to work with may not be ideal, staff development will be one area where you and the line manager share responsibility. The line manager is responsible for assigning people to projects in accordance with each person's skill and competency profile as well as his or her career and professional development plans. Once a person is assigned to a project, it is then the project manager's responsibility to make assignments in accordance with the person's skill and competency profile and their professional development plans. Obviously, this will be a collaborative effort between you and the line manager.

Not everyone can be motivated. To assume otherwise is risky. In fact, in most cases all that the manager can do is create an environment in which the subordinate might be motivated and then hope that he or she is motivated.

**COMMENT** Resource Management continues to be a challenge for any complex project situation. Any long-term plan for the demand and supply of skilled resources against a long-term schedule is not a good strategy. Rather, a phase-based resource plan is a better approach. Phase duration in a complex project should be limited to 2- to 6-week phases. The risk of resource contention problems is much less.

## Project Communications Management

At the heart of many of the top ten reasons why projects fail is poor communications. As many as 70 percent of the IS/IT project failures can be traced back to poor communications. A good communications management process will answer the following questions:

- Who are the project stakeholders?
- What do they need to know about the project?
- How should their needs be met?

### *Who Are the Project Stakeholders?*

Any person or group that has a vested interest in the project is a stakeholder. Those who are required to provide some input to the project affect the project and are therefore stakeholders. Those who are affected by the project are stakeholders. Often, they are the same group requesting the project, in which case they will be willing stakeholders. There will also be unwilling stakeholders who are affected by the project but had little or no say in how the project actually delivered against stated requirements. The project manager needs to be aware of all these stakeholder groups and communicate appropriately to them.

### *What Do They Need to Know about the Project?*

There will be a range of questions coming from every stakeholder group as follows:

- What input will I be required to provide the project team?
- How can I make my needs known?
- When will the project be done?
- How will it affect me?
- Will I be replaced?
- How will I learn how to use the deliverables?

Your communications management plan will be effective only if it accounts for each group and their individual needs.

### *How Should Their Needs Be Met?*

This depends on the purpose of the communication. If it's to inform, there will be many alternatives to choose from. If it's to get feedback, you have fewer alternatives from which to choose.

**COMMENT** Communications Management is not just for external stakeholders. A collaborative environment also extends to the project team. The Co-Manager model (Chapter 4, "What Is a Collaborative Project Team?") integrates both the process team and the product team members so that inter-project communication becomes a non-issue.

## **Project Risk Management**

In project management, a risk is some future event that happens with some probability and results in a change, either positive or negative, to the project. For the most part, risk is associated with loss, at least in the traditional sense.

But there might be a gain if the event happens. For example, suppose you know that a software vendor is working on a language translator, and if it is available by a certain date, you will be able to use it to save programming time.

**NOTE** If you are certain that an event will occur, it's not a risk; it's a certainty.

This type of event isn't handled by risk management. Because you are sure that it will occur, no probability is involved. No probability, no risk.

More commonly, though, a risk event is associated with a loss of some type. The result might be a cost increase, a schedule slippage, or some other catastrophic change. The cost of loss can be estimated. The estimate is the mathematical product of the probability that the event will occur and the severity of the loss if it does. This estimate will force the project manager to make a choice about what to do, if anything, to mitigate the risk and reduce the loss that will occur.

This estimate is the basis of a series of choices that the project manager has to make. First of all, should any action be taken? If the cost of the action exceeds the estimated loss, no action should be taken. Simply hope that the event doesn't occur. The second choice deals with the action to be taken. If action is called for, what form should it take? Some actions may simply reduce the probability that the event will occur. Other actions will reduce the loss that results from the occurrence of the event. It is usually not possible to reduce either the probability or the loss to zero. Whatever actions are taken will only tend to reduce the loss in the final analysis.

The business decision is to assess how the expected loss compares to the cost of defraying all or some of the loss and then taking the appropriate action. With project management, the risks that need to be managed are those that will hurt the project itself. Although the project may affect the total business, the total business isn't the domain of the project manager.

**NOTE** As alluded to earlier, newer risk theories deal with entrepreneurial risk for which there is not only a probability of loss, but also a probability of gain. This is common in businesses where capital is put at risk in order to fund a new business venture. For the most part, this book deals with risk in the traditional sense, where risk is the possibility of loss.

Risk management is a broad and deep topic, and I am only able to brush the surface in this book. A number of reference books on the topic are available. The bibliography in Appendix D lists some specific titles you can use as a reference. The risk analysis and management process that I briefly describe answers the following questions:

- What are the risks?
- What is the probability of loss that results from them?

- How much are the losses likely to cost?
- What might the losses be if the worst happens?
- What are the alternatives?
- How can the losses be reduced or eliminated?
- Will the alternatives produce other risks?

To answer these questions, the following sections define risk management in four phases: identification of risk, assessment of risk, risk response planning, and monitoring and controlling.

Every project is subject to risks. Some can be identified and plans can be put in place if they occur; others cannot and must be dealt with as they occur. The events that this section focuses on are those that could compromise the successful completion of the project. No one knows when they will occur, but they will occur with some likelihood and cause some damage to the project. For example, the loss of a team member who has a critical or scarce skill is one such event. The longer the project lasts, the more likely this will happen. The history of some organizations might suggest that this is a certainty. Knowing this, what would you do? That is the question answered this section. The answer lies in understanding what the risk management life cycle is and how to construct a risk management plan.

Unfortunately, many project managers view risk as something they pay attention to at the beginning of the project by building some type of risk management plan and then file it away so they can get on with the real work of the project. How shortsighted. Effective project managers treat risk management as a dynamic part of every project. Their plan has the following four parts:

- Risk identification
- Risk assessment
- Risk mitigation
- Risk monitoring

### ***Risk Identification***

In order to establish a risk management program for the project, the project manager and project team must go through several processes. The first is risk identification, and it generally occurs as part of project planning activities. In this part of the process, the entire planning team is brought together to discuss and identify the risks that are specific to the current project.

Developing a risk management plan is a significant part of the project planning process. The more complex and uncertain the project, the more important it is to have a dynamic and maintained risk management plan. Some have said that the project manager does nothing more than manage risk on the project. That is too

restrictive, but it does speak to the importance of a good risk management plan for every project. Although the experienced project manager will certainly know what general types of risks there are on each project, the professional project manager takes nothing for granted and always engages the project planning team in identifying risks for the project. The list of risks can be cumulatively developed in parallel with other project planning activities. After that list is built, the team can move to the second step in the Risk Management Process.

There are four risk categories:

- Technical risks
- Project Management risks
- Organizational risks
- External risks

### **Risk Assessment Template**

The first step in the Risk Management Process is to identify the risk drivers that may be operative on a given project. These are the conditions or situations that may unfavorably affect project success. To establish the risk management for the project, the project manager and project team must go through several processes. The first is identifying risk. In this part of the process, the entire team is brought together to discuss and identify the risks that are specific to the current project. I recommend that the meeting focus solely on risk. A meeting with such a single focus enables the entire project team to understand the importance of risk management, and it gets everyone thinking about the various risks involved in the project.

Figure 5.1 shows a template that you can use for defining risks in each of these categories and making a preliminary assessment of how they might impact the scope matrix.

### ***Risk Assessment***

When the team puts together the risk identification list, nothing should be ruled out at first. Let the team brainstorm risk without being judgmental. Some risks are so small that you will eventually ignore them. For instance, the risk that a meteor will destroy the building in which you work is miniscule. If you're worrying about things like this, you won't be much of a project manager. You need to manage the risks that actually might occur.

There are two major factors in assessing risk. The first one is the probability that the risk event will occur. For instance, when a project involves migrating legacy systems to new systems, the interface points between the two are often where problems occur. The professional project manager will have a good sense of these types of risks and the chances that they will occur.



RISK CATEGORIES AND RISKS	SCOPE TRIANGLE ELEMENTS				
	Scope	Time	Cost	Quality	Resources
Technical					
Project Management					
Organizational					
External					

**Figure 5.1:** Risk identification template

The second part of risk assessment is the expected loss the risk will have on the project. If the probability is high and the impact is low, you may be able to ignore the risk. If the probability is low but the impact is high, you might also be able to ignore the risk. The decision is based on the product of the probability of the event happening and the impact it will have. For example, if the probability of losing a critical skill is 0.8 (probability is a number between 0 and 1.0) and the impact is \$50,000, the expected loss is \$40,000 ( $0.8 \times \$50,000$ ). As a further example, suppose the probability of the Bull on Wall Street being stolen is  $1 \times 10^{-10}$  and the impact is \$75,000,000; then the expected loss is \$750.

You should ignore the risk if the cost of avoiding the risk is greater than the expected loss. In other words, don't solve a \$100 problem with a \$1,000 solution. In the two examples, you would most likely not ignore the risk of losing the critical skill, but you would ignore the risk of the Bull on Wall Street being stolen.

### Static Risk Assessment

If you don't want to get hung up on numeric risk assessments, you might want to try using the risk matrix shown in Figure 5.2. There is nothing magic about using a  $3 \times 3$  matrix. A  $5 \times 5$  matrix works just as well.

For each risk, evaluate the probability that it will occur on a Low, Medium, High scale and the impact on a Low, Medium, High scale. The combination of these two assessments identifies a specific cell in the risk matrix with the recommended action, if any. The situation regarding this risk may change later in the project. So, my advice is to monitor the risk, but don't act unless reason dictates that you do so.

Probability of Risk Event

		Very Low	Low	Med	High	Very High
Loss of Risk Event	Very Low	IGNORE	IGNORE	IGNORE	CONSIDER	TAKE ACTION
	Low	IGNORE	IGNORE	IGNORE	CONSIDER	TAKE ACTION
	Med	IGNORE	IGNORE	CONSIDER	TAKE ACTION	TAKE ACTION
	High	CONSIDER	CONSIDER	TAKE ACTION	TAKE ACTION	TAKE ACTION
	Very High	TAKE ACTION	TAKE ACTION	TAKE ACTION	TAKE ACTION	TAKE ACTION

Figure 5.2: Risk matrix

### Dynamic Risk Assessment

The preceding risk assessment is basically static. By that I mean an analysis is done during planning, and a risk management plan is put in place for the entire project. It does not change as the project progresses. That is the simplest approach and probably less effective than the dynamic risk assessment discussed in this section. I have used the following dynamic risk assessment approach with great success. In this approach, risk is continuously reassessed at each phase of the project. An example will help explain how this approach is used.

After the risk drivers have been identified, they must be ranked from most likely to have an impact on the project to least likely to have an impact on the project. Label them A (most likely) through J (least likely) and array the data as shown in Figure 5.3. The column entries are 1 = low risk, 2 = medium risk, and 3 = high risk. Actually, any metric can be used as long as the lower numbers are at the low-risk end and the higher numbers are at the high-risk end. Sometimes a “0” might be used to indicate no risk. Other modifications I have seen and used are changing the impact scale to 1–5 or even 1–10.

The data given in the worksheet is from a hypothetical project. The columns are the top risk drivers that were identified from the candidate list, and the rows are steps in a process. For the sake of an example, I chose steps from a hypothetical systems-development life cycle. Any collection of process steps may be

Project Activity	A	B	C	D	E	F	G	H	I	J	Score
Rqmnts Analysis	2	3	3	2	3	3	2	2	1	1	22
Specifications	2	1	3	2	2	2	1	2	2	3	20
Preliminary Design	1	1	2	2	2	2	1	2	2	2	17
Design	2	1	2	2	2	3	1	2	2	1	18
Implement	1	2	2	3	3	2	1	2	2	1	19
Test	2	2	2	2	2	3	2	2	2	2	21
Integration	3	2	3	3	3	3	2	3	3	2	27
Checkout	1	2	2	3	3	3	2	3	2	2	23
Operation	2	2	3	3	3	3	3	3	1	1	24
Score	16	16	22	22	23	24	15	21	17	15	191
Maximum score is 270. Risk level for this project is $191/270 = 71\%$											

**Figure 5.3:** Risk assessment worksheet

used, so the tool has broad application for a variety of contexts. A score of 1 is given to risk drivers that will not impact the process step if they should occur, 2 is for a medium impact, and 3 is for a strong impact. Actually, any numeric scale may be used. The row and column totals are evaluated relative to one another and to scores from similar projects. These totals tell the story. High column totals suggest a risk driver that is operative across a number of steps in the process. High row totals suggest a process step that is affected by several risk drivers. Finally, the total for the whole worksheet gives you a percentage that can be used to compare this project against similar completed projects. The percentage is relative, but it may suggest a rule that provides an early warning of projects that are high risk overall.

To analyze the resulting scores, first examine column totals that are large relative to other column totals. In the example, you should focus on the risk drivers associated with columns C, D, E, and F. Because their column totals are high, they can potentially affect several process steps. The project team should identify strategies for either reducing the probability of the risk occurring or mitigating its impact, or both, should the event associated with that risk occur. The row totals can be analyzed in the same fashion. In the example, integration has the highest row total (27). This indicates that several risk drivers can impact integration. The project team should pay attention to the work associated with integration and look for ways to improve or better manage it. For example, the team might choose to have more skilled personnel work on integration than they might otherwise choose.

In the example, the risk factor is 71 percent. This value can be interpreted only in comparison to the risk factor of completed projects. There will be a pattern of project failures for projects whose risk factor is above a certain number. If 71 percent is above that number, the example project is a high risk for failure. The decision to do this project will have to be offset by the business value the project expects to contribute.

### ***Risk Mitigation***

The next step in risk management is to plan, as much as possible, the responses that will be used if the identified risks occur. For instance, you may want to include a clause in your hardware contract with the vendor that if the servers don't get to you by a certain date, then the vendor will pay a penalty. This penalty gives the vendor an incentive to analyze and mitigate the risks involved in late delivery of key equipment. For all the risks listed in the risk identification that you choose to act upon, you should have some type of action in mind. It's not enough to simply list the risks; you need to plan to do something about the risk events should they occur.

Another example of risk planning is planning for key personnel. What will you do if one of the key developers leaves the company before finishing the coding? This risk will impact the project severely if it occurs. Having someone capture code as it is written and debriefing with the developer each day are two ways of dealing with the risk of key personnel loss. How many others can you come up with? Coming up with contingency plans such as these is risk response planning.

There are five different risk responses. They are briefly defined in the following list:

- **Accept**—There is nothing that can be done to mitigate the risk. You just have to accept it and hope it does not occur.
- **Avoid**—The project plan can be modified so as to avoid the situation that creates the risk.
- **Contingency Planning**—If the risk event occurs, what will you do?
- **Mitigate**—What will you do to minimize the impact should the risk event occur?
- **Transfer**—Pass the impact should the risk event occur (that is, buy an insurance policy).

### ***Risk Monitoring***

Once you've identified the risk, assessed the probability and impact of the risks, and planned what to do if the risk event occurs, you need to monitor and control the project risks. The process of writing down the risks, assessing them, and posting them in the Team War Room makes everyone on the project team aware of their existence and is a good place to start. Start by creating a risk log. This document lists all risks that you want to manage, identifies who is supposed to manage the risk, and specifies what should be done to manage the risk event. A risk log is a simple template that can be created in a text document or spreadsheet package.

A risk log is a simple template that you can create in Microsoft Word. A typical risk log contains the following five fields:

- **ID number**—This always remains the same, even if the risk event has occurred and been managed. If you take the risk off the list and file it elsewhere, don't assign the old number to a new risk. Keep the original number with the discarded risk and never use it again, or there will be a great deal of confusion.
- **Risk description**—This is a short statement of the risk event.
- **Risk owner**—This is the person who has the responsibility of monitoring the status of the listed risk.
- **Action to be taken**—Lists what the risk owner is going to do to deal with the risk event.
- **Outcome**—Describes what happened as a result of your mitigation strategy.

Use the risk log to keep track of risk in the project, and you'll have control over it. When you go to status meetings, you should always talk about risks and their management by the team. Keep the risks in front of the team so that each member will be aware of what risks are coming up and what is to be done about the risk event. Continuously paying attention to the risks is a good insurance policy against project failure.

**COMMENT** In the complex project landscape risk is very high and a special focus is necessary if the organization intends to manage risk. A team member should be appointed as the Risk Manager for the duration of the project.

## Project Procurement Management

The Project Procurement Management Knowledge Area consists of processes that span the Planning, Launching, Monitoring and Controlling, and Closing Process Groups. An effective procurement management life cycle consists of the following five phases:

- Vendor solicitation
- Vendor evaluation
- Vendor selection
- Vendor contracting
- Vendor management

As a project manager, you will always have projects for which you must obtain hardware, software, or services from outside sources. This process is known as *procurement*, and the professional project manager must have a basic

understanding of the acquisition procedure so that he or she can ensure that the organization is getting the right materials at the best cost or the best services at the best cost. To manage procurement, you need to go through a few processes, which are summarized in the next few sections.

### ***Vendor Solicitation***

After you've done your requirements gathering and have made the decision that you need an outside vendor, you can begin to prepare procurement documents for solicitation. These documents, called Requests for Proposals (RFPs), are what vendors use to determine if and how they should respond to your needs. The clearer the RFP, the better off you and the vendor are, because you will be providing basic information about what you want (don't forget about the earlier discussion of needs versus wants). The more specific you are, the better the chance that the vendor will be able to respond to you quickly and efficiently.

Many organizations have a procurement office. In this case, you need to give them a document with your requirements and let them do their work. If you don't have a procurement office, you need to prepare a document to send to the vendors. You'll want to have a lead writer (preferably not you) and someone from the legal department to ensure that what you've asked for in the document is clear and forms the basis for a contract between you and the vendor.

You have several ways to build a list of potential vendors, as outlined in the following sections.

### **Publishing a Request for Information**

The Request for Information (RFI) is frequently used when you have little knowledge of exactly what is available on the commercial market or you can't identify vendors who have the specific capability you are looking for. The RFI is a broad net designed to find possible vendors who have some product or service to offer that may meet your needs. The RFI is a letter, and the response usually comes in the form of a letter or brochure. Based on the response to your RFI, you will decide the following:

- Who should be invited to respond to your Request for Proposal (RFP)
- Specific content to include in your RFP
- If one of the vendors should be invited to write the RFP

### **Advertising**

Pick any medium that a potential vendor would likely read and advertise your project there. Many vendors will belong to professional associations. If such associations exist, get their mailing lists or advertise in their trade publications.

### Renting a Targeted List

Many sources are available for such mailing lists. The reputable ones will have exhaustive profiling capabilities so that you can narrow the list as much as you want.

### Asking Previous Vendors

Vendors who have worked with you in the past may be good sources for your current project, or they may be able to recommend other vendors who can meet the specific needs of this project.

### Attending Trade Shows

Attend trade shows where potential vendors are likely to have a booth. This is a non-threatening approach and may even gain you some references to other vendors.

### Preparing and Distributing a Request for Proposal

After you've created the RBS, you can begin to prepare procurement documents for solicitation. These documents, called Requests for Proposals (RFPs), are what vendors use to determine how they should respond to your needs. The clearer the RFP, the better off you and the vendor are, because you will be providing basic information about what you want. The more specific you are, the better the chance that the vendor will be able to respond to you quickly and efficiently.

**NOTE** Remember that a contract always implies some type of adversarial relationship. Both parties to the contract want to get the best possible terms for their side. When you're creating an RFP, keep in mind that although you definitely want to get the best possible terms for your side, you must make sure the terms aren't so difficult that they prohibit many people from responding. You must encourage as much participation in your RFP as possible. Don't get into a draconian mode whereby the RFP almost punishes the people who are responding to it.

You need to state the time conditions for response, which means that you state how many days you will give people to respond, as well as how long you will need to review the responses before making a choice. By putting a time line on both the vendor and your organization, the process goes faster, and expectations are clear at the beginning of the process.

The RFP is the heart of the procurement process and provides the basis for the contract and the work to be completed. It clearly explains all of the deliverables expected of the vendor.

I recommend that your RFP contain the following:

- Introduction
- Business profile
- Problem or opportunity
- Project Overview Statement (POS) (optional)
- Requirements Breakdown Structure (RBS) (optional)
- Vendor responsibility
- Contract administration
- Instructions to vendors
- Vendor point of contact
- Time and cost estimates
- Pricing
- Evaluation criteria

### **Managing RFP Questions and Responses**

You can expect to receive questions from the vendors who receive your RFP. All potential vendors must be aware of all questions and your responses. That's the law! You need to have some mechanism whereby you can answer questions concerning the RFP.

### **Responding to Bidder Questions**

After the RFP has been distributed, you have to decide how to handle questions that will surely arise from the vendors who have received your RFP. You have three ways to handle these questions:

- **Answer questions individually**—Receive questions directly from the vendors and distribute your responses electronically to all vendors on the distribution list.
- **Hold a bidders' conference**—This is a common event. All vendors who want to respond to the RFP must attend and ask their questions. That way every potential bidder will hear the questions and answers in real time. The bidders' conference can be held at a hotel or conference site convenient to your campus but is usually held on your campus.
- **Put your RFP online and respond to questions online**—This arrangement gives every vendor who is registered to respond to your RFP a chance to see other organizations' questions and to have a permanent record of your responses to questions posed. This process works only if you have



someone constantly monitoring the website for questions, and someone who is responsible for answering the questions. This process also eliminates the traveling burden on vendors who may be far away geographically. By going online, you level the playing field for all vendors.

The important thing is to make sure all potential bidders have the same information. Otherwise, you are subject to being accused of unfair business practices.

### ***Vendor Evaluation***

Before you even start reading the responses to your proposal, set the standards for choosing a given vendor. If you are a public company, every vendor you've turned down will ask for a copy of the winning bid. If they think they have a better bid, all sorts of nasty things may occur (read: legal action). If, however, you have a standards chart, you can point out that everyone was rated with the same criteria and that the winner had the best overall number. By determining your criteria for vendor selection early in the process, it is easier to make a decision and then defend it if need be.

### **Establishing Vendor Evaluation Criteria**

Vendor selection implies that you have specified a set of established criteria that vendors will be evaluated against. The main objective is to ensure that the evaluation of all responses to the RFP is consistent, objective, and comprehensive. Although many criteria have been developed for vendor evaluation, it is important for you to first decide what the desired vendor relationship will be and define the problem to be solved. You can then develop a specific set of vendor selection criteria that will facilitate the systematic choice of a vendor. This implies that an evaluation team is involved. That team reviews baseline vendor evaluation criteria checklists, debates with the other team members about the relative importance of each criterion, and reaches consensus. This further implies that only the essential criteria are chosen for each vendor, and extraneous criteria that "might" be necessary should be eliminated. Criteria might also be classified as "must have," "should have," or "it would be nice to have," and some type of scoring algorithm should be applied to the criteria in each classification.

Several qualitative factors might also be used. They include the following:

- Corporate experience with similar work
- Financial stability
- Technical approach
- Personnel experience, skills, and competencies

- Risk management processes
- Location
- Applicable tools, templates, and processes
- References for similar work

Some type of weighted scoring algorithm should be employed to assess these qualitative factors. Several quantitative models exist for evaluating and ranking vendors. Two models that I have used with good success are Forced Ranking and Paired Comparisons.

**Forced Ranking**

In the Forced Ranking example shown in Table 5.1, six vendors (numbered 1 through 6) and four consultants (A, B, C, and D) are doing the evaluation. The result of a Forced Ranking is a prioritized list of vendors. Each consultant must rank the six vendors from best to worst in terms of their overall satisfaction of the RFP. (A variation would be to specify the criteria and ask for the ranking based on the criteria.) In this example, Consultant A ranked Vendor 4 as best and Vendor 3 as worst. To determine the overall highest-ranked vendor, add the rankings across the rows. In this case, Vendor 2 is ranked first.

**Table 5.1:** Forced Ranking

VENDOR	CONSULTANT				RANK SUM	FORCED RANK
	A	B	C	D		
1	2	3	2	4	11	3
2	4	1	1	2	8	1
3	6	2	5	5	18	5
4	1	5	3	1	10	2
5	3	4	4	3	14	4
6	5	6	6	6	23	6

**Paired Comparisons**

Paired Comparisons is another way to create a single prioritized ranking. Here every vendor is compared against every other vendor. In the example shown in Table 5.2, Vendor 1 is compared against Vendor 2 in the first row. If Vendor 1 is preferred, a 1 is placed in row 1 under the Vendor 2 column and a 0 is placed in the Vendor 2 row under the Vendor 1 column. To determine the overall highest-ranked vendor, sum the values in each row. The highest row total identifies the highest-priority vendor.

**Table 5.2:** Paired Comparisons

	1	2	3	4	5	6	SUM	RANK
1	X	1	1	0	1	1	4	2
2	0	X	1	0	1	1	3	3
3	0	0	X	0	0	1	1	5
4	1	1	1	X	1	1	5	1
5	0	0	1	0	X	1	2	4
6	0	0	0	0	0	X	0	6

### Evaluating Responses to the RFP

Vendor RFP response evaluation is a structured method for assessing the vendor's ability to successfully deliver against the requirements stated in the RFP. It should be based on the execution by a team with the best knowledge of the disciplines represented in the RFP. In many cases, this will be an outside team of subject matter experts (SMEs). The primary deliverable from this unbiased evaluation is a ranked list. Comments are often requested regarding those vendors who meet the minimal requirements as stated in the RFP.

It is not unusual to have more than one evaluation phase. This may be necessary if there are several qualified respondents. The evaluation of vendor responses to the RFP is often used to reduce the number of viable bidders to a more manageable number, usually no more than five. These survivors will then be invited to make an onsite presentation of their proposed solutions. These presentations will often be attended by end users and others who will interact with the solution. They will evaluate each vendor's proposed solution using criteria developed specifically for this onsite presentation. The data collected here will be used to support the final selection of the winning bidder.

In most cases, the short list will contain more than one vendor, so your job of vendor evaluation is not yet done.

### Vendor Selection

The result of vendor evaluation usually does not produce a single best choice. There will most likely be several competing vendors for all or parts of the work. So you have another decision to make and that is which vendor or vendors will win your business.

Selecting the vendor is a critical decision. There is no guarantee that even if you diligently follow the evaluation process, you will end up with a vendor that you are comfortable with and whom you can select with confidence. Some selection processes may result in failure. Don't feel obligated to choose one from the remaining list of contenders for your business. It is good practice to

let potential bidders know that you may not award the contract after going through the process.

### Vendor Contracting

When the software application is to be developed solely by the vendor, the project manager's primary job is contract management. Contract management involves the following:

- The vendor must supply you with deliverable dates so that you can determine whether the project is on time.
- The vendor should also supply a WBS detailing how the vendor breaks down the scope of the project and showing the tasks that make up the completion of a deliverable.
- The project manager should hold regular status meetings to track progress. These meetings should be formal and occur on specified dates. The status meetings should occur at least once a week, although in the early stages of the project, you may choose to have them more often. These status meetings will give you an idea of how the vendor is proceeding in fulfilling the contract, and by having them at weekly intervals, you won't allow the project to get very far off course. At most, you will need to correct only a week's worth of problems—anything longer than that can quickly become unmanageable.

In your contract, state who the contract manager will be for your organization. This is typically the project manager (which will be you if you're managing this project), but in some organizations, contract management functions are handled by a specific department or team. I prefer contract management to be in the hands of the project manager, or at least to have the project manager as part of the contract management team.

**NOTE** If the contract is run on a deliverable basis—that is, the vendor agrees to given deliverables on certain dates—it is extremely important to state the payment mechanism. The person who signs off on each deliverable is extremely important to the vendor and should be specifically assigned in the RFP.

Making the actual selection can be very simple and straightforward, depending on the evaluation process. There are several possible scenarios to consider:

- **No Award**—In this scenario, none of the evaluations result in a vendor who satisfactorily meets the requirements; therefore, no award will be made. In this case, you will probably want to rethink the RFP. Could you be asking for more than any vendor can reasonably provide? If so, you should consider revising the project scope.

- **Single Award**—In this scenario, the results of the evaluation are clear, and a single vendor emerges with the highest evaluation across all criteria. In simpler cases, the evaluation criteria are designed to produce a single score, and the highest scoring vendor who meets the minimal requirements will be awarded the business. However, don't think that this is the end and you have a vendor. You still have a contract to negotiate and need vendor acceptance of that contract.
- **Multiple Awards**—When there are multiple criteria, each with its own scoring algorithm, there may not be a clear single vendor who scored high enough across the criteria to be awarded the business. In this case, you may decide to award parts of the business to different vendors. If this possibility exists, you must make it clear in the RFP that the business could be awarded to several vendors who must then work together on the project. The RFP should require information on any similar situations in which the vendor has had experiences. If you have multiple vendors, you will obviously have an added management burden.

### ***Types of Contracts***

You might consider several types of contract structures. The four most popular contract types are briefly described in the following sections.

#### **Fixed Price**

This form of contract is best used when the requirements are well known and the buyer (that's you) knows that changes will be kept to a minimum. Although many buyers seem to always want a Firm Fixed Price (FFP) contract, it is wise to keep in mind that the supplier (a.k.a. vendor) should have the capability that is described by the Software Engineering Institute (SEI) in the Capability Maturity Model Integrated (CMMI), Level 3. Only suppliers with organizational processes that are documented, trained, followed, and kept current will have a strong enough organizational measurement repository. These depositories will contain historical data based on many projects to be able to comfortably bid on FFP contracts. Of course all potential suppliers will agree to an FFP, but it is often done to get in the door and hope details can be worked out later with the buyer. It is not done from a base of data.

#### **Time and Materials**

Labor rates are established for each of the vendor's position classes that will be assigned to the project. These are stated in the RFP response and agreed to as part of contract negotiations. Time cards are kept by the vendor, and you are invoiced as agreed to in the contract's terms and conditions.

Materials are acquired by the vendor as agreed to in the contract. The necessary documentation is provided as attachments to the invoices.

### **Retainer**

Retainer contracts specify a fixed amount per period to be paid to the vendor, with an agreed number of person days per period provided by the vendor in return for the fee. Retainer contracts are often used when a detailed Statement of Work cannot be provided. In these contracts, it is your responsibility to make periodic assignments with deadlines to the vendor.

### **Cost Plus**

This form of contract is especially useful if you are willing to pay more for higher performance and quality but are not sure how to determine the supplier's true capability. A Cost Plus contract includes direct labor and indirect cost (overhead, actual work performed, and so on) to make up the bill rate, with other direct costs listed separately. Cost Plus puts a major emphasis on contractor performance and quality and can be used as a way to enforce standards and procedures. The award fee is negotiated at the beginning of contract and is directly tied to vendor performance. Vendor performance should be measured in terms of specific quantitative metrics so there is no argument about attainment.

Cost Plus contracts can also include penalties for not meeting acceptance criteria.

### ***Discussion Points for Negotiating the Final Contract***

This section of the RFP specifies the areas that will be discussed for the final terms and conditions of the contract following vendor selection. You do not want to present the vendors with any surprises. Some of the areas you will want to discuss in the RFP include the following:

- Work schedule
- Payment schedule
- Fees
- Personnel assigned to the contract
- Rights in data
- Other terms and conditions
- Ownership
- Warranties
- Cancellation terms

### ***Final Contract Negotiation***

Establishing and maintaining the vendor agreement provides the vendor with the project needs, expectations, and measures of effectiveness.

The vendor agreement typically includes the following:

- Statement of Work for the vendor
- Terms and conditions
- List of deliverables, schedule, and budget
- Defined acceptance process, including acceptance criteria
- Identification of the project and supplier representatives responsible and authorized to agree to changes to the vendor agreement
- Description of the process for handling requirements change requests from either side
- The processes, procedures, guidelines, methods, templates, and so on that will be followed
- Critical dependencies between the project and the vendor
- Descriptions of the form, frequency, and depth of project oversight that the vendor can expect from the project, including the evaluation criteria to be used in monitoring the vendor's performance
- Clear definition of the vendor's responsibilities for ongoing maintenance and support of the acquired products
- Identification of the warranty, ownership, and usage rights for the acquired products

### ***Vendor Management***

I have always recommended that you do whatever you can to make the vendor feel like an equal partner in the project. That means including them in every team activity for which it makes sense to have them involved.

### **Expectation Setting—Getting Started**

Starting a contract on the right foot avoids a lot of subsequent frustration for both parties. A good start-up allows the project team and contractor team working relationship to be established early on so that they can function as a unified team throughout the project. Communication needs to be established early among all relevant stakeholders in order to optimize the development environment before the implementation starts.

Conducting meetings and having face-to-face discussions are the easiest and best ways to set clear expectations and gain a mutual understanding of

the requirements and expected performance. It is important to remember that the individuals who created and sent the RFP response may not be the same individuals who will actually work on the project. Therefore, it is good practice to hold some type of orientation with the vendor team at the beginning of the project to ensure that both parties share the same understanding of the project goal and objectives.

During this vendor orientation, you should provide answers to the following questions:

- For whom does the vendor work?
- What is expected of the vendor?
- What tools and facilities are available to the vendor?
- What training is available to the vendor? To your team by the vendor?
- What must the vendor deliver?
- When must it be produced?
- Who will receive the deliverables?
- How will the deliverables be evaluated?

However, if the vendor is not onsite, this orientation will pay for itself thousands of times over.

### **Monitoring Progress and Performance**

Monitoring and reporting the progress and performance of one or more vendors takes effort, and you should not expect a vendor to manage their own reporting. The best way to think of the vendor is as a member of the project team. The activities of receiving status reports from the project members and holding project reviews to discuss progress, risks, problems, and ensuing tasks all apply to a vendor as well.

The following discussion of monitoring vendor activities is not intended to be complete or absolute, but rather should be used as a starter kit for subsequent tailoring to ensure proper attention is being devoted to the vendor based on business objectives, constraints, requirements, and operational environment.

### **Monitoring Requirement Change Requests**

One of the most important areas to consider is the requirement change request. These will most likely come from your team and client, but you might also give the vendor the same privileges. After all, they are the experts at what they are doing and may be able to contribute to the betterment and overall success of the project. The bottom line is that requirements management is a collaborative effort of both parties.



Changes to the requirements must be controlled as they evolve over the product life cycle due to changing needs and derived requirements. All appropriate stakeholders on both sides must review and agree on the change requests to the requirements before they are applied. Approved changes to the requirements are tracked and a change history is maintained for each requirement along with the rationale for the change. Applied changes to requirements must be communicated to all stakeholders in a timely manner.

The change process is similar to the process used when no vendor is involved, except for the addition of the vendor's project impact analysis. An impact analysis is conducted on each requirements change request before negotiations take place or a decision to accept or reject the change request is made. The implication will be that a contract or schedule change may be required on the part of the vendor. Even if that is not the case and the vendor's work will not be impacted, it is recommended that you keep the vendor in the approval chain for all change requests. The vendor's approval of all change requests is necessary. Let the vendor decide if their work will be impacted. The vendor's project impact analysis report may conclude that the proposed change will not impact their work in any way, but the vendor needs to officially convey that to the project manager (you).

#### **Monitoring the Performance of Standard Project Activities**

The following key metrics need to be provided by the vendor to track actual versus planned contract performance:

- Labor hours
- Cost
- Schedule

Cost and schedule are part of the Earned Value Analysis, which you learn about in Chapter 9, "How to Execute a TPM Project."

Other performance metrics that should be tracked by both the vendor and the project manager include the following:

- Frequency of change requests over time
- Incidence of bugs
- Risks
- Issues resolution
- Staffing levels and changes by position type

#### **Transitioning from Vendor to Client**

Transitioning from the vendor's environment to your environment for integration and acceptance testing requires thought and up-front planning.

You need to determine what deliverables and/or services you expect to receive in order to successfully transition the product or product component from the vendor to you. The project manager in collaboration with the vendor should develop a high-level summary of the checklist to assist the transitioning of the deliverables:

- What do you expect to be delivered and how will you accept it?
- What environment must you provide in order to accept the vendor's deliverables?
- What support must the vendor provide during acceptance of the deliverables?
- How will problems be resolved?
- What type of maintenance agreement do you expect?
- What about future changes?

It is assumed that acceptance criteria have already been defined and agreed to.

### Closing Out a Vendor Contract

Closing out the contract is often an overlooked function of the project manager. It both certifies what has been done and gives all parties a chance to deal with open issues and final payments. The project manager must be aware of all steps to be followed in the procurement process even though he or she may not be the person directly responsible for managing them. This is just another part of being a professional project manager. Consider the following as you bring a contract to a close:

- **There should be a clear understanding of when the project is finished.** When you write your RFP, state clearly the list of deliverables you expect in order for the project to be considered complete and what the final deliverable is. Failure to do this will almost always lead to cost overruns in the form of maintenance activities under the heading of project work. State what the final product of the project is to be, who is to determine if it has been delivered, and what is to be done with any open issues. Make this information as clear as possible and you will save the company thousands of dollars.
- **After the contract is closed, make sure you file all of the materials used during the project.** These materials include the original RFP, the project baseline, the scope statement, the WBS, the various plans used to manage the project, and all changes, including those that were requested but turned down. You also need to show all payments and make sure that any subcontractors on the project were paid. Confirming that subcontractors have been paid is done through the vendor, who must show that all payments have been made to the subcontractors.

- **Put all this information into a large file and keep it.** How long? I have seen instances of disputes coming up years after a project is finished. Keep it as long as the project product is in use. Ideally, keep these records permanently.

**COMMENT** This is a management function for complex projects that should be assigned to a Project Support Office (PSO). A repeatable process is needed. A PSO is also the best knowledge warehouse for all past vendor experiences.

## Project Stakeholder Management

Project Stakeholder Management was introduced in PMBOK® Fifth Edition. It covers stakeholder identification, planning, management, and control. A stakeholder is anyone who either affects or is affected by the project or its deliverables. In this book I will expand on that general definition and have occasion to discuss the following seven stakeholder types:

- Sponsors
- Clients
- Customers
- Business process engineers
- Resource managers
- Project manager
- Business analysts

These seven stakeholders form an interdependent set. Oftentimes their requirements conflict and reaching a compromise becomes a challenge to the co-managers. The roles and responsibilities in requirements elicitation and scoping will become clear in Chapter 6, “How to Scope a TPM Project.”

A concern that you should be prepared to deal with is requirements that are stakeholder specific and conflict. Shuttle diplomacy is the first option to try. Can you get a concession or revision of requirements to get the first version delivered and then look for compromises based on solution performance? A second option is to deliver solutions that are different based on stakeholder requirement differences. This is more expensive than the first option but can work in extreme situations.

**COMMENT** The effective management of the stakeholder group in the complex project landscape requires flexibility and leadership. The problem centers around expectations management. Since scope is variable and the project team is searching for the solution to a critical need problem there is a greater than usual level of anxiety. False promises are to be avoided and education of the stakeholders is essential.

## Overview of the Five Process Groups

---

In addition to answering the six questions posed in Chapter 2, “What Is Project Management?” that a valid project management methodology must answer, whatever PMLC model that is used must contain all of the following Process Groups:

- Initiating Process Group
- Planning Process Group
- Executing Process Group
- Monitoring and Controlling Process Group
- Closing Process Group

These 5 Process Groups are the building blocks of every PMLC model. In the simplest of cases, Linear Traditional Project Management (LTPM), the Process Groups will each be completed once in the sequence listed here. In more complex situations, some or all of the Process Groups might be repeated any number of times.

What follows is my adaptation of these Process Groups for use in this book and to prepare you to adapt them for your own use. I have added other processes to conform to the PMLC requirements in Part III. None of these adaptations contradict any of the principles underlying PMBOK® Sixth Edition. So EPM8e is aligns with PMBOK® Sixth Edition.

**NOTE** The Process Groups are not a PMLC. They are simply groupings of processes by project phases. A specific PMLC is defined using some sequence of all five Process Groups. For complex project management groupings of processes may be repeated.

### The Initiating Process Group

This Process Group includes all processes related to answering two questions: “What business situation is being considered?” and “What does the business need to do?” It does not include any processes related to doing any project work. That project work is defined in the Planning Process Group to be done later in the project life cycle. The Initiating Process Group also includes establishing the business success criteria that will be the metrics used to answer the question “How will you know you did it?”

The Initiating Process Group includes the following processes:

- 4.1, Develop Project Charter
- 13.1, Identify Stakeholders

As you can see, the successful completion of the Initiating Process Group is to gain the approval of senior management to move to the next phase of the

project. Be advised, however, that not all projects are approved to go to the Planning phase. In every PMLC model, the next phase will be defined by the Planning Process Group. For some models that planning will encompass the entire project, and for others it will encompass only the first cycle or iteration of the project. This direct linkage of the Initiating and Planning Process Groups is present in every PMLC model you will study in Parts II and III.

## The Planning Process Group

The Planning Process Group includes all processes related to answering two questions: “What will you do?” and “How will you do it?” These processes are as follows:

- 4.2, Develop Project Management Plan
- 5.1, Plan Scope Management
- 5.2, Collect Requirements
- 5.3, Define Scope
- 5.4, Create Work Breakdown Structure (WBS)
- 6.1, Plan Schedule Management
- 6.2, Define Activities
- 6.3, Sequence Activities
- 6.4, Estimate Activities Duration
- 6.5, Develop Schedule
- 7.1, Plan Cost Management
- 7.2, Estimate Costs
- 7.3, Determine Budget
- 8.1, Plan Quality Management
- 9.1, Plan Resource Management
- 9.2, Estimate Activity Resources
- 10.1, Plan Communications Management
- 11.1, Plan Risk Management
- 11.2, Identify Risks
- 11.3, Perform Qualitative Risk Analysis
- 11.4, Perform Quantitative Risk Analysis
- 11.5, Plan Risk Responses
- 12.1, Plan Procurement Management
- 13.2, Plan Stakeholder Engagement

Each of the processes in the Planning Process Group can be done in a number of ways. For simple projects they might be executed once in the sequence listed for the entire project. As complexity increases some of the processes might be executed once at the project level and several times at the cycle level. Every situation is unique and so is the sequencing and detail for each process. The way that these processes are executed will be a function of the PMLC model being used or any of several other factors. I'll offer my experiences in executing each process and in many cases offer several alternative ways of conducting the process. Choosing which to use in a given situation is where organized common sense again takes its stance.

## The Executing Process Group

The Executing Process Group includes all processes related to recruiting and organizing the team and establishing the team operating rules. These processes are preparatory to executing the project. The Executing Process Group also includes all of the processes related to getting the project work started. These would be the executing processes.

The Executing Process Group includes the following processes:

- 4.3, Direct and Manage Project Work
- 4.4, Manage Project Knowledge
- 8.2, Manage Quality
- 9.3, Acquire Resources
- 9.4, Develop Team
- 9.5, Manage Team
- 10.2, Manage Communications
- 11.6, Implement Risk Responses
- 12.2, Conduct Procurements
- 13.3, Manage Stakeholder Engagement

All of these processes relate more to the art of project management than to the science of project management. During the execution of this Process Group, the entire team may be coming together for the first time. There will be client members and your delivery team members present. Perhaps they are mostly strangers to one another. At this point, they are nothing more than a group. They are not yet a team but must become one in very short order. Thinking back over my early experiences as a project manager when meeting my team members for the first time, I think of my task to create a team as something akin to herding cats. You can't herd cats. There will be confusion and anxiety as they stare across the table at each other wondering why they are there, what they will be doing

on the project, and what is happening on the project they should be working on in their home department. Being fully aware of this, the project manager will conduct that first team meeting with care, giving team members an opportunity to introduce themselves to each other and explain what they bring to the project.

## The Monitoring and Controlling Process Group

The Monitoring and Controlling Process Group includes all processes related to answering the question “How will you know you did it?” The Monitoring and Controlling Process Group includes all processes related to the ongoing work of the project. These processes are as follows:

- 4.5, Monitor and Control Project Work
- 4.6, Perform Integrated Change Control
- 5.5, Validate Scope
- 5.6, Control Scope
- 6.6, Control Schedule
- 7.4, Control Costs
- 8.3, Control Quality
- 9.6, Control Resources
- 10.3, Monitor Communications
- 11.7, Monitor Risks
- 12.3, Control Procurements
- 13.4, Monitor Stakeholder Engagement

Here is where the real work of the project takes place. It is a Process Group that consists of both the art and science of project management. It occupies the project manager with activities internal to the project team itself (mostly science but a dose of art as well) and with activities external to the project team and dealing with the client, the sponsor, and senior management (mostly art but a dose of science as well). As problems and change requests arise, the strength of your relationship with your client will in large measure contribute to the success or failure of the project.

## The Closing Process Group

The Closing Process Group includes the single process related to the completion of the project, including answers to the question “How well did you do?” The process is:

- 4.7, Close Project or Phase

The end is finally coming into sight. The client is satisfied that you have met the acceptance criteria. It's time to install the deliverables and complete the administrative closedown of the project.

## Mapping Knowledge Areas to Process Groups

This mapping shows how linked the Knowledge Areas are to the Process Groups. For example, eight of the ten Knowledge Areas are started during the Planning Process Group and executed during the Monitoring and Control Process Group. That gives clear insight into the importance of certain deliverables in the project plan and guidance as to the content of the project plan. As you can see in Table 5.3, Process Groups and Knowledge Areas are closely linked.

**Table 5.3:** Mapping of the Ten Knowledge Areas to the Five Process Groups

	INITIATING PROCESS GROUP	PLANNING PROCESS GROUP	EXECUTING PROCESS GROUP	MONITORING & CONTROLLING PROCESS GROUP	CLOSING PROCESS GROUP
INTEGRATION	X	X	X	X	X
SCOPE		X		X	
SCHEDULE		X		X	
COST		X		X	
QUALITY		X	X	X	
RESOURCE		X	X	X	
COMMUNICATIONS		X	X	X	
RISK		X	X	X	
PROCUREMENT		X	X	X	
STAKEHOLDER	X	X	X	X	

## How to Use the Mapping

The mapping provides an excellent blueprint for designing your project management approach to a project. For example, Procurement Management spans the Planning, Executing, Monitoring and Controlling Process Groups. Therefore, a PMLC model for Procurement Management will be effective if it has components in each of those Process Groups.



## Using Process Groups to Define PMLC Models

Many who are new to project management make the mistake of calling the Process Groups a project management methodology. This is incorrect. However, by properly sequencing and perhaps repeating some Process Groups, you can define PMLC models that are project management methodologies. So, the Process Groups are the building blocks of project management methodologies. Similarly, by selecting and adapting the processes within a Process Group, you can establish the specific processes that drive a PMLC model. So, the processes within a Process Group are the detailed building blocks of the phases of the PMLC model.

## A Look Ahead: Mapping Process Groups to Form Complex PMLC Models

Five PMLC models are defined in Parts II and III. These five PMLCs are inclusive of all the meaningful PMLCs you could form, and they completely cover the four-quadrant project landscape. So regardless of the kind of project you have to manage, you will be able to use one of the five PMLCs as the template project management methodology for the project. A given PMLC can be modified to accommodate a specific project as described in Parts II and III.

## Discussion Questions

---

1. Other than the five Process Groups and ten Knowledge Areas approach taken by PMI, how else might you structure your approach to defining a project management methodology for your company?
2. As far as your company's needs for a project management methodology are concerned, are any of the Process Groups incomplete? Do any of the Process Groups have superfluous processes that would not be applicable to your company? Which are they and why would they not work for you?
3. Can you think of a sixth Process Group or eleventh Knowledge Area that your company would require of its project management methodology?

Part

II

# Traditional Project Management

Part II has not changed much since the 7th edition. It remains the bedrock for the 8th edition. Traditional Project Management (TPM) is the historical root of modern project management. Some would call it the “Happy Path.” These are the well-defined projects that populate the project landscape and provide a good starting point for your journey. Chapters 6 through 10 describe that journey, which has five basic phases:

- Scope a TPM project
- Plan a TPM project
- Launch a TPM project
- Execute a TPM project
- Close a TPM project

The purpose of Part I was to define projects, project management, and the Process Groups. The five Process Groups and ten Knowledge Areas are the building blocks of every project management life cycle (PMLC). Chapters 6 through 10 present the linear PMLC and the robust use of these building blocks. A number of variations of this linear model exist that an effective project manager will want to add to their toolkit. These are presented in Part III: Complex Project Management (CPM).

# How to Scope a TPM Project

*Prediction is very difficult, especially about the future.*

—Neils Bohr

*Define the problem before you pursue a solution.*

—John Williams, CEO, Spence Corp.

## CHAPTER LEARNING OBJECTIVES

---

After reading this chapter, you will be able to:

- Understand what managing client expectations really means
- Explain the Conditions of Satisfaction (COS) development process
- Develop the COS document
- Plan and conduct the Project Scoping Meeting
- Use brainstorming, interviews, Facilitated Group Sessions, Prototyping, and Requirements Workshops to elicit requirements from business needs
- Build the Requirements Breakdown Structure (RBS)
- Define and write the basic parts and function of the Project Overview Statement (POS)
- Understand the role of the POS in the project management life cycle (PMLC)
- Discuss attachments to the POS and their role in project approval
- Understand the approval process for the POS

The Scoping Process Phase defines all of the tools, templates, and processes needed to answer two questions: “What will you do?” and “How will you know you did it?” If you don’t know where you are going, how will you know when

and if you ever get there? If I had to pick the Process Phase where most of the project failures originated, it would be the Scoping Process Phase. Not only is it the most difficult of the five Process Phases, but it is also the most sloppily executed of the five Process Phases. It probably has a lot to do with the desire to get going and anything that has to do with planning, like scoping, is a waste of time. So many times we have seen projects get off to a terrible start simply because there never was a clear understanding of exactly what was to be done. A definition of completeness or doneness was never documented and agreed to. In this chapter, you learn all of the tools, templates, and processes needed to get you started on the right foot with a series of activities that lead to a clearly defined and understood definition of what the project is all about.

#### **UNIQUE VALUE PROPOSITION**

In the complex project landscape scope is variable and requirements are often incomplete or unclear. That reality is mitigated with a two-phase requirements elicitation process and a unique brainstorming process.

## **Using Tools, Templates, and Processes to Scope a Project**

---

The effective scoping of a project is as much an art as it is a science. A number of tools, templates, and processes can be used during the scoping effort, and they are all precisely defined and documented in this chapter. That is the science of scoping. Knowing your client, your organization's environment, and the market situation and how to adapt the tools, templates, and processes to them is part of the art of scoping. Virtually all of the scoping effort involves an interaction and collaboration between the client who is requesting a service or product and the project manager who is providing the service or product. That collaboration can be very informal (the "back of the napkin" approach) or very formal (a planned Scoping Meeting). In both cases, a document is prepared that answers the questions: "What will you do?" and "How will you know you did it?" The nature of that relationship will contribute to how the scoping effort proceeds and how successful it is likely to be.

The following tools, templates, and processes are described in this chapter:

- Conditions of Satisfaction
- Project Scoping Meeting
- Requirements elicitation
- Brainstorming

- Facilitated Group Sessions
- Interviews
- Prototyping
- Requirements Workshops
- Project Overview Statement
- Approval to plan the project

## Managing Client Expectations

---

Somehow clients always seem to expect more than project managers are prepared for or capable of delivering. I have seen this expectation gap manifest itself time and time again. I believe that it is more the result of a failure to communicate than it is anything else. This lack of communication starts at the beginning of a project and extends all the way to the end. The project manager assumes he or she knows what the client is asking for and the client assumes the project manager understands what they are asking for. In many cases that is simply not true and little is done to check the validity of either of those assumptions. That stops right here! I believe that miscommunication does not have to happen. The section “Conducting Conditions of Satisfaction” describes a tool that I have used successfully for many years. It is a tool that establishes a language of communication and understanding between the project manager and the client. Understand at the outset that the tool is easy to explain and understand, but demands constant attention if it is to make a difference.

### Wants vs. Needs

The root cause of many communications problems originates from disconnects between what the client says they want and what they really need. If the project manager doesn't pay attention, that disconnect may not be very obvious at the beginning of the Scoping Phase but only become obvious later when correcting it may be costly. The disconnect may come about because the client is so swept up in a euphoria over the technology (for example, they may be enamored with what they see on the web) that they have convinced themselves they have to have it without any further thought of exactly what it is they really need.

Wants and needs are closely linked to one another but are fundamentally different. From my experience client wants tend to be associated with a solution to a problem that they envision. Needs tend to be associated with the actual problem. If wants are derived from a clear understanding of needs, then it is safe to proceed based on what the client wants, but you cannot always know that this is the case. To be safe, I always ask the client why they want what they want.

By continuing this practice of asking why, you will eventually get to the root of the problem and needs will then become clear. The solution to that problem will be what the client really needs. Your job as project manager is to convince the client that what they want is what they really need.

The disconnect can also come about because the client does not really know what they need. In many cases, they can't know. What they need can be discovered only through doing the project. TPM forces them to specify what they want. If there is any reason to believe that what the client says they want is different from what they need, the project manager has the responsibility of sifting and sorting this out before any meaningful planning or work can be done. It would be a mistake to proceed without having the assurance that wants and needs are in alignment or can be brought into alignment. You should never start a project without knowing that the solution is in fact what will satisfy the client. That is one of the reasons for the Conditions of Satisfaction, discussed in the next section. It is a tool I have used for more than 20 years, and it has served me well.

## Project Scoping Process

Figure 6.1 is a diagram of the Project Scoping Process that I use in my consulting practice.

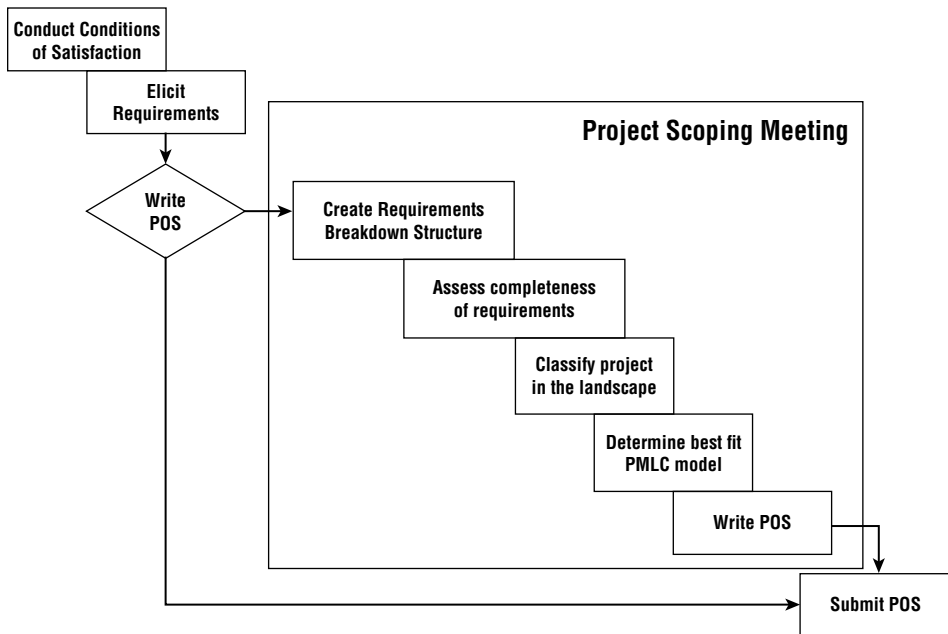
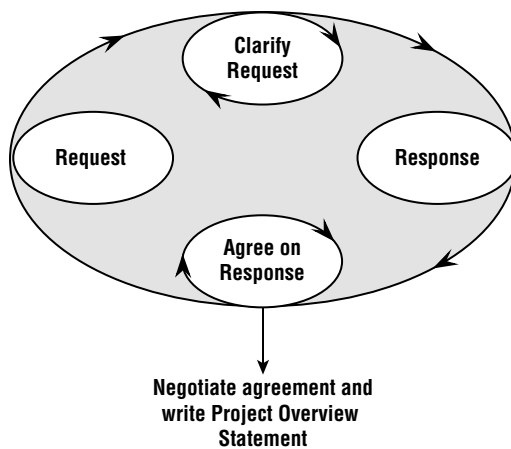

**Figure 6.1:** Project Scoping Process

### Conducting Conditions of Satisfaction

If I had to pick one area where a project runs into trouble, I would pick the very beginning. For some reason, people have a difficult time understanding what they are saying to one another. How often do you find yourself thinking about what you are going to say while the other person is talking? If you are going to be a successful project manager, you must stop that kind of behavior. As a project manager, it is essential that you cultivate good listening skills.

To that end you should begin every scoping exercise with a Conditions of Satisfaction (COS) session. The COS is a structured conversation between the client (the requestor) and the likely project manager (the provider). Figure 6.2 illustrates the COS process.



**Figure 6.2:** Establishing the COS

The deliverable from the COS is a one-page document (with attachments) called the Project Overview Statement (POS). The POS is a template that is used to clearly state what is to be done. It is signed by the requestor and the provider as a record of their COS session. When the POS is approved by senior management, the Scoping Phase is complete and the project moves to the Planning phase, which is the topic of Chapter 7, “How to Plan a TPM Project.”

**NOTE** The COS works well for eliciting requirements for smaller projects. It does not scale well to larger projects. For larger projects, a more formal process is needed (described in “The Project Scoping Meeting” later in this chapter).

The process of developing the COS involves the following four steps:

- **Request**—A request is made by the client.
- **Clarification**—The provider explains what he or she heard as the request. This conversation continues until the client is satisfied that the provider clearly understands the request. Both parties have now established a clear understanding of the request in the language of the requestor.
- **Response**—The provider states what he or she is capable of doing to satisfy the request.
- **Agreement**—The client restates what he or she understands the provider will provide. The conversation continues until the provider is satisfied that the client clearly understands what is being provided. At this point, both parties have established a clear understanding of what is being provided in the language of the provider.

Establishing a common language with which to communicate is critically important. If you don't have that and verify that you do, you are planting the seeds of failure.

### ***Establishing Clarity of Purpose***

By the time you leave the COS session, both you and the client have stated your positions and know that the other party understands your position. You have established the beginnings of a common language with common terminology. That is critically important. You and the client will have planted the seeds for a continuing dialogue. As the project work progresses, any changes that come up can be dealt with effectively because the effort to understand each other has been made up front.

The final step in the COS process is to negotiate to closure on exactly what will be done to meet the request. Usually some type of compromise will be negotiated. The final agreement is documented in the POS.

More than likely, the parties will not come to an agreement on the first pass. As shown in Figure 6.2, this process repeats itself until there is an agreed-on request that is satisfied by an agreed-on response. As part of this agreement, the POS should include a statement of success criteria that specifies when and how the request will be satisfied. It is important that this statement be very specific. Do not leave it up to interpretation whether or not the conditions have been met. An ideal statement will have only two possible results: the criteria were met or the criteria were not met. There can be no in-between answer here and no debate over the outcome. The success criteria (a.k.a. doneness criteria) will become part of the POS.



### ***Specifying Business Outcomes***

As indicated in the previous section, it is a good idea to specify within the COS exactly what outcomes demonstrate that the COS has been met. The outcomes have been called success criteria, explicit business outcomes, and objectives, among other names. Whatever term you use, you are referring to a quantitative metric that signals success. That metric is discussed in more detail later in the chapter. For now just understand that it is a quantitative measure (for example, profit, cost avoidance, and improved service levels) that defines success.

### ***Conducting COS Milestone Reviews***

The COS is not a static agreement. It is a dynamic agreement that becomes part of the continual project monitoring process. Situations change throughout the project life cycle and so will the needs of the client. That means that the COS will change. Review the COS at every major project status review and project milestone. Does the COS still make sense? If not, change it and adjust the project plan accordingly.

#### **NOTE: WRITE THE POS?**

Depending on the degree of complexity and uncertainty associated with the project it may be advisable that a Project Overview Statement (POS) be developed with the known information at this point. If that certainty is not present, the writing of the POS should be delayed and more project information gathered using a Project Scoping Meeting. The POS is fully described later in this chapter.

### **The Project Scoping Meeting**

You have a variety of ways to scope a project. At one extreme is a formal multiple-day meeting and at the other extreme is scoping on the back of a napkin over a cup of coffee at the local coffee stand. Both extremes and all of the variants in between are valid. It all depends. This section suggests the best way to scope a project based on my experiences.

The Project Scoping Meeting is your first substantive encounter with the client. You may have conducted a COS session and agreed on a high-level scope for the project but need more detail in order to write a POS. The Project Scoping Meeting takes the COS deliverable to the next level of detail. In this meeting, the core project team will be present, as will the client, several key managers, staff, a facilitator, and representative users of the project deliverables.

### *Purpose*

The Scoping Meeting has two purposes. The first is to create the Requirements Breakdown Structure (RBS). The second is to draft the POS. The RBS is used to help the team decide which project management approach is the best fit for this type of project.

### *Attendees*

A Project Scoping Meeting attended by 15–20 people is large but manageable. An experienced meeting facilitator could manage a group of more than 20 people, but it requires breakout groups and their coordination. This is definitely the territory of a skilled facilitator and that is not the project manager. The project manager needs to focus on the scoping of the project, not on conducting the Scoping Meeting. The two activities require different skill sets. I prefer that the project manager draw on their project management skills and the facilitator draw on their meeting facilitation skills. Unfortunately, the reality is that the project manager is usually recruited as the facilitator. If the Scoping Meeting requires more than 20 attendees, you might consider breaking the project up into two or more subprojects of lesser scope each or having more than one Scoping Meeting.

The following three groups need to be represented at the Scoping Meeting:

- **The client group**—Decision makers as well as operations-level staff should be represented. Among them should be the individual(s) who suggested the project.
- **The project manager and core members of the project team**—The core members are the experienced professionals who will be with the project from beginning to end. For larger projects, they will be the future sub-project managers and activity managers. In some cases, critical but scarce skilled professionals might also be present.
- **The facilitator group**—This group might comprise two or three individuals who are experienced in conducting Scoping and Planning Meetings. The facilitator group will have a meeting facilitator, a requirements gathering facilitator, and a position that I call a technographer. The two facilitators are often the same person. A technographer is the recording secretary for Scoping and Planning Meetings who has solid experience using a variety of high-tech tools. Larger projects may require two such professionals.

## **Agenda**

A typical agenda for the Scoping Meeting includes:

- Introductions
- Purpose of the meeting (led by the facilitator)
- Review COS, if one exists
- Description of the current state (led by the client representative)
- Description of the problem or business opportunity (led by the client representative)
- Description of the end state (led by the client representative)
- Requirements elicitation and decomposition (led by the facilitator)
- Discussion of the gap between the current and end states
- Choose the “best-fit” project management approach to close the gap (led by the project manager)
- Draft and approve the POS (whole group)
- Adjourn

For very small projects, the agenda can be accomplished in one day. It would not be unusual for larger, more complex projects to require a full work week to cover the agenda. As an example of the latter, I ran a very complex web-based decision support system project that was initially budgeted for three years and \$5M. The Scoping Meeting took three days. But at the end of those three days the group had a common understanding of the project and how to approach it from a process perspective. As testimony to the effectiveness of the scoping process we used, the project finished early, under budget, and exceeded all success criteria.

## **Project Scoping Meeting Deliverables**

As shown in Figure 6.1, the Project Scoping Meeting includes the following deliverables:

- RBS creation
- Assessment of completeness of RBS
- Project classification
- Determination of best-fit PMLC model
- The POS

These are described in the following sections.

### *Creating the RBS*

Requirements definition takes place immediately following the COS session and before the POS is written. Requirements decomposition, which involves describing in detail how each requirement will be met, can take place at different times in the project life cycle:

- As further clarification for the POS
- During the Project Scoping Meeting as clarification of “the what”
- During the Project Planning Meeting as definition of “the how”

My advice is to begin requirements documentation by initially identifying just the high-level requirements. These high-level requirements form a necessary and sufficient set for achieving project success. That is usually enough detail for POS purposes. Requirements decomposition can take place after the POS has been approved and the project is deemed feasible. Either the Project Scoping Meeting or the Project Planning Meeting will be the appropriate event at which requirements decomposition can be done. If you expect requirements decomposition to be complex, take several days, and consume too many resources, you might want to wait until after the POS has been approved and your project idea is judged to be feasible before you spend the resources needed to generate the RBS. Creating the RBS before you know if your project stands a chance at being approved will be a big waste if POS approval is not given. Both options are shown in Figure 6.1. The RBS is quite dynamic. The details can change several times throughout the project for one or more of the following reasons:

- Changes in market
- Actions of a competitor
- Emergence of new or enhanced technologies
- Changes in organizational priorities
- Changes in sponsors
- Learning and discovery from simply doing the project

Because of the volatility of requirements, I choose not to use the IIBA definition of a requirement because it guarantees that requirements cannot be fully identified at the beginning of a project. Instead I recommend that you use my definition of requirements, which results in a complete list of high-level requirements at the beginning of the project. This may seem like a trivial difference, but it has a profound impact on assessing the resulting business value that is not evident from the IIBA definition. Requirements decomposition is presented in the form of a hierarchical diagram (see Figure 6.3). It consists of the following levels of decomposition:

- Requirement
- Functions

Sub-functions  
Processes  
Activities  
Features

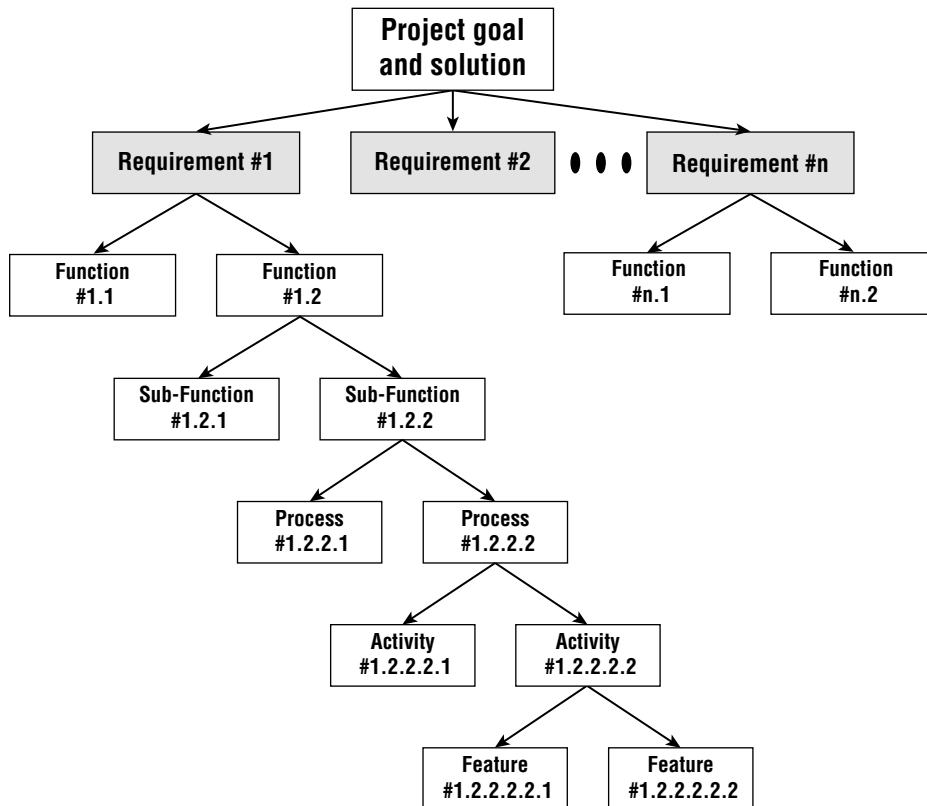

**Figure 6.3:** The Requirements Breakdown Structure

As you gather and document requirements by whatever method you choose, place them in their appropriate level in the RBS. The graphical format shown in Figure 6.3 works well. Alternatively, you could present the RBS in an indented outline format. It's all a matter of taste.

Here's a brief description of each level:

- **Function**—At the discretion of the project manager, the highest level of decomposition may be at the function level. This level comprises the functions that must be performed in order for a solution to be acceptable. It is important to understand that the RBS reflects what is known about the solution at the time the RBS is first defined. This initial list of functions may or may not be complete. Neither you nor the client can be expected to know if that list is complete. You might know that it is incomplete, but

you wouldn't know that it is complete. How could you? For the sake of generating the RBS, you have to proceed on the basis that the initial list will be complete. If it turns out that it is not, you will discover that as part of doing the project.

- **Sub-function**—At the next level of decomposition are sub-functions. For some functions, you may not have any idea of what those sub-functions might be and that is okay. In any case, the project team should make every effort to identify the sub-functions that further define a function. Once these sub-functions have been developed, the function they define will now be complete. This is the same as the premise underlying the WBS architecture and is very intuitive. For many adaptive projects, additional sub-functions will be discovered as part of doing the project.
- **Process**—Complex functions and sub-functions can be further described with the business processes that comprise them. These are the business processes that are commonly used in today's organizations. To make them more understandable, the functions might be decomposed into sub-functions and the business processes that comprise the sub-functions then decomposed to processes.
- **Activity**—Activities are otherwise known as process steps.
- **Feature**—At the lowest level of decomposition are features. These are the visible enhancements and characteristics of the entity that they describe.

### ***Stakeholder Participation in Requirements Elicitation and Decomposition***

Those who affect or are affected by a project define the stakeholder group. There are seven such stakeholders, and how they interact with one another regarding requirements elicitation is shown in Figure 6.4. With the exclusion of the sponsor and user, the other five stakeholder types participate in the Scoping Meeting.

Here are the players in this model:

- **Sponsor**—This is the senior manager who pays the bill. They may originate the idea for the project or may respond to a request from the customer for the product or service. It may be a new product or service to take advantage of an untapped business opportunity or a project that improves an existing product or service.
- **Customers**—This is the person or department that will own the deliverables from the project. They collaborate with the sponsor and the user regarding project deliverables and represent both the sponsor and the user in the requirements elicitation and decomposition exercises.

They will often manage the implementation of the deliverables from the project. There will be situations where the deliverables are owned by more than one department, as will be the case with enterprise-wide applications. These situations present challenges to satisfying competing needs.

- **Users**—This is the person or department that will use the deliverables from the project. They may be internal or external to the enterprise. They may also be the customer.
- **Business Process Engineers**—These are the technical person(s) who have stewardship responsibilities for the design and implementation of the associated business processes that are affected by or affect the deliverables.
- **Resource Managers**—These are the managers of any resources that will be needed in the production of the product or services delivered by the project.
- **Project Manager**—These are the enablers. They are the facilitators of the requirements elicitation and decomposition process. They are responsible for managing the resources to produce the project deliverables.
- **Business Analysts**—These professionals are familiar with the customer processes and user practices and the processes they will be using to apply the products or services delivered by the project. They will often act as support to the project manager and as an interface with the customer or the user group. Their primary responsibility is to help the project manager and customer transform stated business needs into business requirements.

### ***Approaches to Requirements Elicitation and Decomposition***

Requirements elicitation is the first and very challenging task that the project manager and client will face in the life of the project. To do this effectively is as much an art as it is a science. On the art side of the equation, the project manager will have to prepare the client to engage in the elicitation, decomposition, and documentation process. The attitude, commitment, willingness to be meaningfully involved, and preparation of the client are major determinants in the choice of approach. This preparation will include the choice of approach to be used and perhaps some preliminary training of the client and the core team. Some clients will be open and proactive in participating; others will not. Some will be sure of their needs; others will not. Some will be expressing their wants, which may be very different from their needs. The project team should be searching for needs.

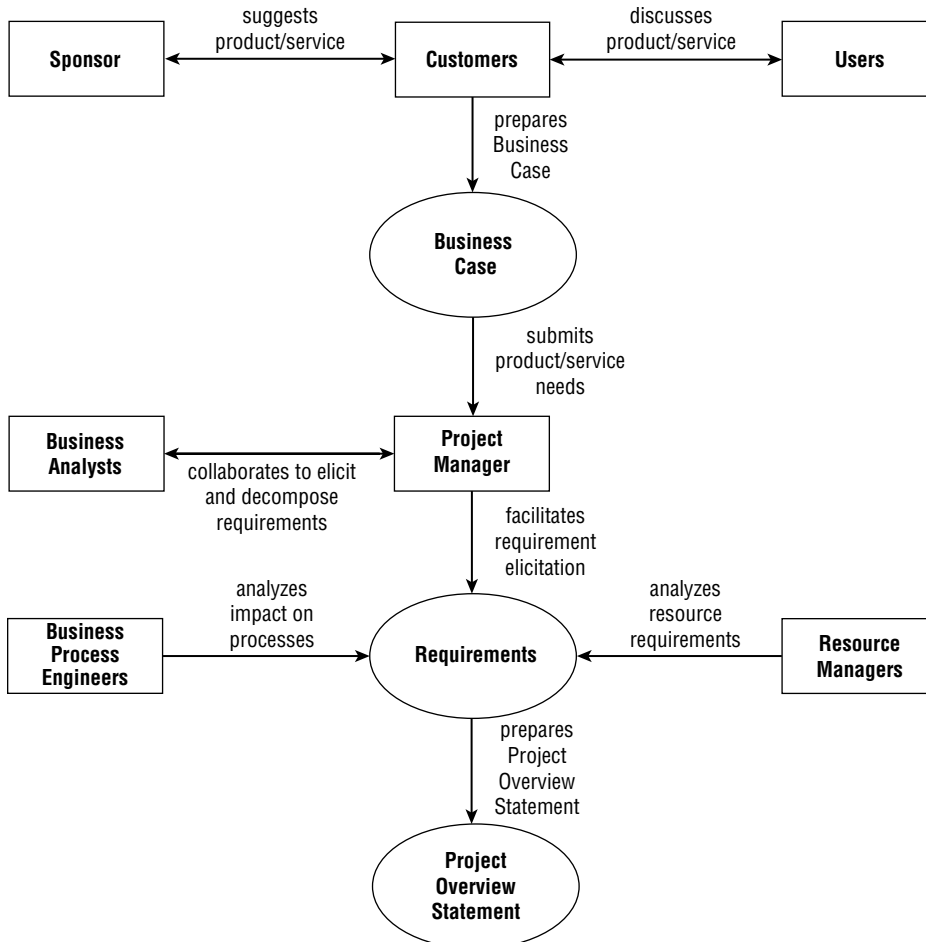

**Figure 6.4:** The Stakeholder Interaction model

On the science side of the equation are the many techniques that have been used successfully to decompose and document requirements. I have had good success using Interviews, Facilitated Group Sessions, Prototyping, and Requirements Workshops. Those are the four approaches discussed later in this chapter.

It is very important to realize that requirements identification and decomposition are critical to understanding the direction of the project. It is now that the framework for the project begins to take shape.

The steps to generate requirements begin by looking at the business function as a whole. This is followed by the selection of a method or methods for gathering requirements. This effort must be planned. There are several approaches to requirements elicitation (see Table 6.1).



**Table 6.1:** Selected Methods for Eliciting Requirements from Business Needs

METHOD	STRENGTHS	RISKS
Facilitated Group Sessions	<p>Excellent for cross-functional processes.</p> <p>Detailed requirements can be documented and verified immediately.</p> <p>Resolves issues with an impartial facilitator.</p>	<p>Use of untrained facilitators can lead to a negative response from users.</p> <p>The time and cost of the planning and/or executing session can be high.</p>
Interviews	<p>End-user participation.</p> <p>High-level descriptions of functions and processes are provided.</p>	<p>Descriptions may differ from actual detailed activities. Without structure, stakeholders may not know what information to provide.</p> <p>Real needs may be ignored if the analyst is prejudiced.</p>
Prototyping	<p>Innovative ideas can be generated.</p> <p>Users clarify what they want.</p> <p>Users identify requirements that may be missed.</p> <p>Client-focused.</p> <p>Early proof of concept.</p> <p>Stimulates thought processes.</p>	<p>Client may want to implement the prototype.</p> <p>Difficult to know when to stop.</p> <p>Specialized skills are required.</p> <p>Absence of documentation.</p>
Requirements Workshop	<p>Good way for first-time use.</p>	<p>May overwhelm customer.</p>

**NOTE** There is extensive literature on all of these methods. A particularly good reference is *Mastering the Requirements Process, 3rd Edition* by Suzanne Robertson and James C. Robertson (Addison-Wesley Professional, 2012). The bibliography in Appendix D has a few more references you might want to check.

I single out these four methods because they work best when trying to translate business needs into business requirements. I have had the most experience and success with them. Typically, more than one method is chosen to elicit requirements from business needs. Selecting the best method(s) for the project is the responsibility of the project manager, who must evaluate each method for costs, ease of implementation and comfort with the client, and risks. Further, selection

of a particular method should be based on specific product and project needs, as well as proven effectiveness. Certain methods have been proven effective for specific client groups, industries, and products. An example of this would be using physical, three-dimensional prototypes in product development and construction. I'll come back to a more detailed discussion of these methods of requirements elicitation later in this chapter.

These methods can also be used to decompose requirements and generate the RBS. Regardless of the method you use to generate the RBS, I strongly advise creating an RBS for every project for the following reasons:

- The RBS is most meaningful to the client.
- The RBS is a deliverables-based approach.
- The RBS is consistent with the PMBOK.
- The RBS remains client-facing as long as possible into the planning exercise.
- The RBS is the higher order part of the Work Breakdown Structure (WBS). (See Chapter 7, "How to Plan a TPM Project.")

### Facilitated Group Sessions

This is probably the approach used in every requirements decomposition session and it often integrates one or more of the other approaches. There are a number of ways to structure these sessions that I want you to be aware of. You'll need to do a little planning to decide how best to approach the facilitated group session.

- **One single group session**—This works well for smaller projects and for projects that involve only one business group. I prefer this approach whenever possible. All involved parties hear the same discussion and conclusions in real time.
- **Separated group sessions**—As the project gets larger you might consider breaking the project into sub-projects for the purposes of requirements decomposition. That would allow you to invite those business groups with specific expertise or interest in a particular sub-project. This approach has the added step of combining the results of the multiple sessions. Resolving differences can become an issue and some type of shuttle diplomacy may be required. Expect to have to compromise to come to closure.

### Interviews

These are one-on-one sessions with operational level managers and users who can provide guidance on requirements. These can be very biased because they are one-on-one and I only use them when scheduling of the appropriate groups

is not possible (geographically dispersed, for example). If they are used, some type of review of the resulting requirements by all affected managers and users is necessary.

### Prototyping

Many clients cannot relate to a narrative description of a system but they can relate to a visual representation of that system. For requirements decomposition purposes, the idea of a prototype was conceived several decades ago. Its original purpose was to help clients define what they wanted. By showing them a mock-up of a solution, they could comment on it and give the developers more insight into what constitutes an acceptable solution. Originally these prototypes were storyboard versions, not production versions. (Later prototypes did become production versions of the solution when used in agile projects but that is another story presented in Part III, “Complex Project Management.”)

### Requirements Workshop

You always have to be prepared to work with a customer who has not previously experienced requirements elicitation sessions. I have had my best results when I offer the training concurrently with the practice of that training. It puts the training in the context of an actual application. Customers tend to remain motivated throughout the workshop because they have an immediate need to be satisfied and the quality of the results tends to improve over other approaches with first timers.

Whether you use the IIBA definition or my definition, requirements define the product or service that constitutes the deliverable of the project. These requirements are the basis for defining the needs that the client is seeking to solve a problem or to take advantage of a business opportunity. At this early stage, the client, the project manager, and their teams are tasked with going through the process of establishing the requirements baseline for the project. This process is a systematic, step-by-step effort that requires the patience and diligence of both teams. It is these requirements that will eventually be used for estimating the cost, time, and resources required to do the project. Ultimately, these requirements drive acceptance of the product or service by the client. Requirements are separated into the following four categories:

- **Functional Requirements**—Functional requirements specify what the product or service must do. They are actions that the product or service must take, such as check, calculate, record, or retrieve. For example: “The service shall accept a scheduled time and place for delivery.”
- **Non-functional Requirements**—Non-functional requirements demonstrate the properties that the product or service should have in order to

do what it must do. These requirements are the characteristics or qualities that make the product or service attractive, usable, fast, or reliable. Most non-functional requirements are associated with performance criteria and are usually requirements that will establish the product or service boundary. Non-functional requirements can sometimes be generated by the refinement of a global requirement. Non-functional requirements are usually associated with performance criteria that set the parameters for how a system is to function. For example: “The product shall have a home-made appearance” or “The product shall be packaged so as to be attractive to senior citizens.”

- **Global Requirements**—Global requirements describe the highest level of requirements within the system or project. Global requirements describe properties of the system as a whole. During the initial stages of a project, many requirements end up being global requirements. The project manager and the team then refine them through the methods of requirement generation. Global requirements is a relatively new term. In the past, these have been called general requirements, product constraints, or constraining requirements. Be careful in your use of global requirements because in most cases they can be turned into non-functional requirements simply by asking the questions associated with what, why, or how. In fact, it is wise to move a global requirement to a non-functional requirement in order to gain a better focus on what the requirement really is. For example: “The system shall run on the existing network” or “The system must be scalable.”
- **Product and/or Project Constraints**—Product and/or project constraints are those requirements that, on the surface, resemble design constraints or project constraints. Design constraints are preexisting design decisions that mandate how the final product must look or how it must comply technologically. Project constraints cover the areas of budget and schedule along with deadlines and so on. One important note here is that product constraints can be listed as global requirements, but project constraints *cannot*. For example: “The maximum system response time for any client-based transaction must not exceed 4 milliseconds” or “The total out-of-pocket cost plus five-year maintenance must not exceed \$35 million.”

### ***Shuttle Diplomacy and Resolving Requirements Elicitation and Decomposition Differences***

A situation that arises frequently, especially in large projects that have several customers, deserves special attention because of the challenges that present themselves. Enterprise-wide projects are just one example. Size suggests dividing

the requirements elicitation exercise into two or more groups, holding separate elicitation exercises with each group and then integrating the results. Easily said but not necessarily easily done. This can happen regardless of the requirements elicitation and decomposition method you might use. The problem arises when the separate groups do not agree on the requirements or on the decomposition of a requirement. So what do you do?

I have had some success addressing this problem by reducing the requirements to a set of requirements common to all customer groups. These become the first version solution that all customer groups can agree to. Experience with a solution will often temper other requirements for the second and later versions.

Another technique that has worked for some projects is to design in different user views to satisfy each customer group.

### **Assessing the Completeness of Requirements Decomposition**

Assessing completeness of the RBS is a subjective exercise. You might be able to tell if the RBS is complete but because you might have imperfect knowledge of the solution you might not recognize an incomplete RBS. The safe assumption is to assume that it is incomplete and proceed accordingly. To err on that side of the decision is not a serious error, but to err on the other side by assuming it is complete when it is not can have serious consequences. I prefer to take the safe ground!

### ***Project Classification***

The question to answer here is whether the project should be managed by a PMLC model that is Linear, Incremental, Iterative, Adaptive, or Extreme (see Table 6.2). The answer is somewhat subjective and depends mostly on the degree to which you and the client see the RBS as complete.

You'll explore each of these in more detail in subsequent chapters. The final picture is one of a rich family of models that cover the entire project landscape and fit any project situation you are likely to encounter.

You have now reached the point where a critical decision needs to be made about how to manage this project. At this point, the project management gurus would agree that you cannot say that the requirements list is complete. You can never really know that until the project is complete and all success criteria have been met. However, you can say that the requirements are not complete. Certain parts are missing, and you know they are missing. The more that is missing, the more complex the process of managing the project will be. The development manager and the client manager must make an initial decision on the best-fit PMLC based on the degree to which requirements are complete. Completeness is more of an expression of the comfort level you have with the RBS than it is

any quantitative measure of completeness. It is a subjective call, and it is not a “once for the whole life of the project” decision—it can change as the clarity and completeness of the requirements changes. For example, at some point in the project life cycle, the project team may experience the great “AHA!” At last the project team sees what the complete solution looks like. Does it make sense to change the PMLC? It might. It might not. Here are some criteria to consider:

- What are the cost and time penalties for abandoning the current PMLC and changing to a different PMLC?
- Can the project team adapt to the new PMLC?
- How certain are you and your client that a change will result in a better solution?
- What is the cost versus the benefit of the change?

**Table 6.2:** Project Characteristics as a Determinant of Which PMLC Model to Use

PMLC MODEL TYPE	WHEN TO USE IT
<b>Linear</b>	The solution and requirements are clearly defined.
	You do not expect too many scope change requests.
	The project is routine and repetitive.
	You can use established templates.
<b>Incremental</b>	Same conditions as the Linear approach, but the client wants to deploy business value incrementally.
	There may be some likelihood of scope change requests.
<b>Iterative</b>	You feel that requirements are not complete or may change.
	You will learn about remaining requirements in the course of doing the project.
	Some features of the solution are not yet identified.
<b>Adaptive</b>	The solution and requirements are only partially known.
	There may be functionality that is not yet identified.
	There will be a number of scope changes from the client.
	The project is oriented to new product development or process improvement.
	The development schedule is tight and you can't afford rework or re-planning.
<b>Extreme</b>	The goal and solution are not clearly known.
	The project is a Research & Development type project.

As you can see, eliciting and documenting client requirements is extremely difficult even in the simplest of situations. Poorly defined requirements are the root cause of many project failures, so it is critical that you approach this task with the best-fit requirements elicitation approach available to you. For clients, the requirements gathering approach you use is difficult because they are being asked to think about satisfying their needs using tools that they may not be familiar with. For project managers, the requirements elicitation approach they choose may be difficult because they may not have made the distinction between client wants and client needs. For both parties, generating the RBS is a learning experience. How well the client and the project manager are able to learn will be the key to project success. Therefore, the choice of PMLC model will be a critical success factor for that learning to take place and for successful requirements elicitation.

In addition to being a good representation of the requirements, the RBS works very well as a requirements elicitation approach for any project because of the following characteristics:

- It does not require a trained facilitator.
- It does not require learning one of the contemporary approaches to requirements gathering.
- It presents an intuitive approach to gathering requirements.
- It allows the client to work with the project team in an environment that is familiar to them, enabling them to stay in their own comfort zone.
- It paints a clear picture of the degree to which the solution is clearly defined.
- It provides the input needed to choose the best-fit PMLC model and the appropriate project management approach.

### ***Determining the Best-Fit PMLC Model***

The choices come from among such approaches as Waterfall, Scrum, Rational Unified Process (RUP), and many, many others. Organizations will have a preference and will have skilled and experienced potential team members to adequately staff their preferences. Scrum is an extremely powerful and popular choice in many organizations, but it requires a senior-level developer who can work without supervision in a self-managed situation. That puts a strain on many organizations whose developers will often be less experienced.

Based on the project characteristics, which specific PMLC model is the closest fit? This decision is made without a consideration of the environment in which it will be implemented. It is based solely on goal and solution clarity.

Based on the project environment how does that model need to be adjusted to establish the best-fit model? An example is the best way to convey this information.

Suppose the project is in the adaptive category and Scrum is the obvious choice. Scrum requires meaningful client involvement through their representative, the Product Owner, but such an individual is not available. As an alternative an iterative approach, such as RUP or Evolutionary Development Waterfall, might be used. The difference being that the project manager and a senior-level business analyst (BA) can function as co-project managers and together they can take a more proactive role that otherwise would have been done by the Product Owner.

For another example, consider a project that is best categorized as iterative and RUP would be the best-fit choice. However, past projects for that client have been disappointing because the client could not fully participate. One alternative would be to step back and use an incremental approach (a Linear PMLC model) to compensate for the shortcomings of the client involvement and allow the project manager and BA to take up the slack. An approach I have used is to go ahead with the choice of a RUP approach but to strengthen it by holding concurrent workshops with the client to help them better understand their role and responsibilities. For example, a workshop on use cases could be helpful if run concurrently with the requirements elicitation exercises.

### ***Writing the POS***

The more complexity and uncertainty associated with the project, the more likely senior management will want assurances that the approach that will be used to solve the problem or to take advantage of a business opportunity makes good business sense. A very important question will be, “Does the resulting business value exceed the total cost of the deliverables?” Validation may take the form of using the organization’s templates to establish validity. You may have to simulate the deliverables by building a prototype of the solution. You can expect to provide any number of financial analyses such as cost/benefit, Return on Investment (ROI), break-even, and cash flow analyses, among others. Some of these might accompany the POS.

The COS and the deliverables from the Project Scoping Meeting if one is held are the primary inputs you need to generate the Project Overview Statement (POS). The POS is a short document (ideally one page) that concisely states what is to be done in the project, why it is to be done, and what business value it will provide to the enterprise when completed.

The main purpose of the POS is to secure senior management’s approval and the resources needed to develop a detailed project plan. It will be reviewed by the managers who are responsible for setting priorities and deciding what projects to support. It is also a general statement that can be read by any interested party in the enterprise. For this reason, the POS cannot contain any technical jargon that generally would not be used across the enterprise. After it is approved, the POS becomes the foundation for future planning and execution of the project. It becomes the reference document for questions or conflicts regarding the project’s scope and purpose.



My idea for the POS originated at Texas Instruments in the early 1960s. They used a form of the POS as part of a process whereby anyone in the organization could suggest an idea for increasing efficiency, improving productivity, or seizing a business opportunity. One particular example has stayed with me over all these years. It involved a maintenance man whose only equipment was a Phillips-head screwdriver. He walked the halls of an approximately 1,800,000-square-foot building and tightened the screws that held the wall-mounted ashtrays in position. You could smoke inside the building in those days. The ashtrays became loose from people or equipment bumping into them. The maintenance man had an idea for replacing these screws with another fastening device that would not work loose, and he presented his idea using a POS. The project was funded, and he was appointed project manager. The project was completed successfully, and his job was thus eliminated. (I hope he was able to move on to something a little more challenging and rewarding!) Today, several organizations (IBM, for example) use the POS or some adaptation of it.

Because the POS can be drafted rather quickly by one person, it serves to capture a brief statement of the nature of the idea. Senior management can react to the proposed idea without spending too much time. If the idea has merit, the proposer will be asked to provide a detailed plan. The idea may be conditionally accepted, pending a little more justification by the proposer. Again, the idea is pursued further if it has merit. Otherwise, it is rejected at this early stage, before too much time and too many resources are spent on needless planning.

The POS can serve other purposes as well. Here are a couple of examples.

- **Inherited Project**—Sometimes you inherit a project. In these instances, the project has been defined and scoped. A budget, staff resources, and a completion date have also been determined. In this scenario, do you write a POS? Yes!

There are at least two reasons to write a POS when you inherit a project. The first is to become familiar with and understand the project as well as the client's and management's expectations. I can't stress enough how important it is for both the requestor and provider to ensure that what will be delivered is what the client expects.

The second reason is that the POS will become the referent for the planning team. It is the foundation on which the project plan will be built. The project team can use the POS as the tiebreaker or referent to resolve any misunderstandings. In this case, the project scope has been determined, and it is up to the planning team to ensure that the resulting project plan is within the scope of the project, as defined in the POS.

- **Briefing Tool**—An equally important reason for writing a POS is to give your team briefing information on the project. In addition to reaching a consensus with your client on what will be done, the team members need to have an understanding of the project at their level of involvement. Think of this as a COS for the team. Here the focus is on ensuring that you

(as the project manager) and the team have a common understanding of the project. The POS serves as a good briefing tool for staff members who are added after the project commences. It helps them get up to speed with their understanding of the project.

The POS has the following five component parts:

- Problem or opportunity
- Project goal
- Project objectives
- Success criteria
- Assumptions, risks, and obstacles

Its structure is designed to lead senior managers from a statement of fact (known problem or opportunity) to a statement of what this project will address (project goal). Senior management is interested in the project goal and whether it addresses a concern of sufficiently high priority; therefore, they need details on exactly what the project includes (project objectives). The business value is expressed as quantitative business outcomes (success criteria). Finally, conditions that may hinder project success are identified (assumptions, risks, and obstacles). The following sections take a closer look at each of these POS components. An example POS is shown in Figure 6.5.

### **Stating the Problem or Opportunity**

The first part of the POS is a statement of the problem or opportunity that the project addresses. This statement is fact—it does not need to be defined or defended. Everyone in the organization will accept it as true. This is critical because it provides a basis for the rest of the document. The POS may not have the benefit of the project manager's being present to explain what is written or to defend the reason for proposing the project to management. A problem or opportunity statement that is known and accepted by the organization is the foundation on which to build a rationale for the project. It also sets the priority with which management will view what follows. If you are addressing a high-priority area or high-business-value area, your idea will get more attention and senior management will read on.

Here are several examples of situations that will lead to a statement of the problem or opportunity that has given rise to this POS.

<b>PROJECT OVERVIEW STATEMENT</b>	Project Name <b>PSO Implementation</b>	Project No. <b>PSO-001</b>	Project Manager <b>Sal Vation</b>
Problem/Opportunity To restore our lost market share we must quickly develop our capabilities in the customized furnishings business but are unable to because our project management processes cannot support the needs of the product development teams.			
Goal Provide a fully mature and comprehensive portfolio of project management support services to all project teams in less than four years.			
Objectives <ol style="list-style-type: none"> <li>1. Provide off the shelf and customized project management training.</li> <li>2. Develop and document a standard project management process to support all of our project teams with special focus on product development teams.</li> <li>3. Establish a project review process to monitor and enforce compliance with our project management processes.</li> <li>4. Establish a portfolio management process for all customized projects.</li> <li>5. Create a professional development program for all project managers.</li> <li>6. Design and implement a continuous quality improvement process for project management.</li> </ol>			
Success Criteria <ol style="list-style-type: none"> <li>1. Over 50% of all PMs will receive basic training by the end of 2018 Q3.</li> <li>2. Project quarterly success rates will increase from current 35% to 70% by 2019 Q3.</li> <li>3. At least 90% of all projects begun after 2019 Q1 will use the new O&amp;P project management process.</li> <li>4. 100% of all PMs will receive training in the O&amp;P project management process by the end of 2019 Q4.</li> <li>5. 90% of all PMs will have a professional development program in place by 2019 Q4.</li> <li>6. The PSO will reach maturity level 2 no later than Q4 2018, maturity level 3 no later than Q4 2019, maturity level 4 no later than Q2 2020, and maturity level 5 no later than Q4 2020.</li> <li>7. Market share will be restored to 100% of its highest level no later than Q4 2020.</li> </ol>			
Assumptions, Risks, Obstacles <ol style="list-style-type: none"> <li>1. Business unit managers will resist change in their operating procedures.</li> <li>2. The customized furnishings market is not as strong as forecasted.</li> <li>3. Project managers will continue to practice their old ways.</li> </ol>			
Prepared By <b>Sal Vation</b>	Date <b>12/3/2018</b>	Approved By <b>Del E. Lama</b>	Date <b>12/6/2018</b>

**Figure 6.5:** An example POS

**Known Problem or Opportunity** Every organization has a collection of known problems. Several attempts to alleviate part of or the entire problem may have already been made. The POS gives proposers a way to relate their idea to a known problem and to offer a full or partial solution. If the problem is serious enough and if the proposed solution is feasible, further action will be taken. In this case, senior managers will request a more detailed solution plan from the requestor.

With the business world changing and redefining itself continuously, opportunities for new or enhanced products and services present themselves constantly. Organizations must be able to take advantage of them quickly because the window of opportunity is not wide and is itself constantly moving. The POS offers an easy and quick way to seize these opportunities.

**Client Request** Internal or external clients make requests for products or services, and their requests are represented in the COS. The POS is an excellent vehicle for capturing the request and forwarding it to senior management for resolution. More recently, with employee-empowerment trends, a worker may not only receive a request, but may also have the authority to act on that request. The POS, coupled with the COS, establishes an excellent and well-defined starting point for any project.

**Corporate Initiative** Proposals to address new corporate initiatives should begin with the POS. Several ideas will come from the employees, and the POS provides a standardized approach and document from which senior management can prioritize proposals and select those that merit further attention. A standard documentation method for corporate initiatives simplifies senior management's decision-making process for authorizing new projects.

**Mandated Requirements** In many cases, a project must be undertaken because of a mandated requirement, arising from market changes, client requirements, federal legislation, as well as other sources. The POS is a vehicle for establishing an agreement between the provider and the decision maker about the result of the project. The POS clarifies for all interested parties exactly how the organization has decided to respond to the mandate.

### **Establishing the Project Goal**

The second section of the POS states the goal of the project—what you intend to do to address the problem or opportunity. The purpose of the goal statement is to get senior management to value your idea enough to read on. In other words, they should think enough of the idea to conclude that it warrants further attention

and consideration. Others may propose the same issue. Because yours will not be the only proposal that's submitted, you want it to stand out among the crowd.

A project has one goal. The goal gives purpose and direction to the project. At a very high level, it defines the final deliverable or outcome of the project in clear terms so that everyone understands what is to be accomplished. The goal statement will be used as a continual point of reference for any questions that arise regarding the project's scope or purpose.

The goal statement must not contain any language or terminology that might not be understandable to anyone having occasion to read your POS. In other words, no "techie talk" is allowed. It is written in the language of the business so that anyone who reads it will understand it without further explanation from the proposer. Under all circumstances, avoid jargon.

Just like the problem or opportunity statement, the goal statement is short and to the point. Keep in mind that the more you write, the more you increase the risk that someone will find fault with something you have said. The goal statement does not include any information that might commit the project to dates or deliverables that are not practical. Remember that you do not have much detail about the project at this point.

The specification of a date deserves further discussion because it is of major interest to the client and to senior management. First, and most important, you do not control the start date and therefore you cannot possibly know the end date. For example, it might be that the most specific statement you could make at this point is that you could complete the project approximately 9 to 12 months after starting. Even such a broad statement as that is fraught with risk because you do not have a project plan yet. Senior management will need some type of statement regarding completion before they will give authorization to continue the project to the planning stages. Unfortunately, most managers have a habit of accepting as cast in stone any number that they see in writing, regardless of the origin of the number. If you expect management to ask for a date, estimate the date to the nearest quarter, month, or week as appropriate, but with the caveat that the estimated delivery date will become more specific as you learn more details about the project. The first instance of that will be the project plan. It will specify the total duration of the project, not a specific end date. It is important that management understand how some of the early numbers are estimated, and that a great deal of variability exists in those early estimates. Assure them that better estimates will be provided as the project plan is built and the project work is undertaken. Leave the specific dates for the detailed planning session, when a more informed decision can be made.

George Doran's S.M.A.R.T. characteristics have been used for years and provide the following criteria for a goal statement:

**Specific**—Be specific in targeting an objective.

**Measurable**—Establish measurable indicators of progress.

**Assignable**—Make the object assignable to one person for completion.

**Realistic**—State what can realistically be done with available resources.

**Time-related**—State when the objective can be achieved—that is, the duration.

In practice I have incorporated the S.M.A.R.T. characteristics into both the POS and the project plan. The Specific characteristic can be found in the problem or opportunity statement and the goal statement (discussed previously), and the objective statements (discussed next). The Measurable characteristic is incorporated into the success criteria, discussed later in this section. The Assignable, Realistic, and Time-related characteristics are part of the project plan and are discussed in Chapter 7, “How to Plan a TPM Project.”

### Defining the Project Objectives

The third section of the POS describes the project objectives. Think of objective statements as a more detailed version of the goal statement. The purpose of objective statements is to clarify the exact boundaries of the goal statement and define the boundaries or the scope of your project. In fact, the objective statements you write for a specific goal statement are nothing more than a decomposition of the goal statement into a set of necessary and sufficient objective statements. High-level requirements are often used as project objectives. I have done that with good results. That is, every objective must be accomplished in order to reach the goal, and no objective is superfluous.

A good exercise to test the validity of the objective statements is to ask if they clarify what is in and what is not in the project. Statements of objectives should specify a future state, rather than being activity-based. They are statements that clarify the goal by providing details about the goal. If you think of them as sub-goals, you will not be far off the mark.

One variation that I have seen work particularly well is to state what is not in the project. When you are having trouble defining what is in the project, think of this as an added convenience for clarification. This statement will often help clarify project boundaries for the client. Don't get carried away with this though. I have also seen senior management add some of the “what is not in the project” objectives to the project objectives.

It is also important to keep in mind that these are the current objectives. They may change during the course of planning the project. This will happen as details of the project work are defined. We all have the tendency to put more on our plates than we need. The result is that the client and subsequently the project team will often include project activities and tasks that extend beyond the boundaries defined in the POS. When this occurs, stop the planning session and ask whether the activity is outside the scope of the project; and whether you should adjust the scope to include the new activity or delete the new activity from the project plan.

The objectives might also change during the course of doing the project. This occurs in cases where the requirements are not completely and clearly defined during the scoping activities but are subsequently discovered during the project. This is quite common, so don't be too alarmed. Part III, "Complex Project Management," discusses these situations.

**TIP** You will find that throughout the project planning activities discussed in this book, there will be occasions to stop and reaffirm project boundaries. Boundary clarification questions will continually come up. Adopting this questioning approach is sound TPM.

An objective statement should contain the following four parts:

- **An outcome**—A statement of what is to be accomplished
- **A time frame**—A preliminary estimate of duration
- **A measure**—Metrics that will measure success
- **An action**—How the objective will be met

In many cases, the complete objective statement will be spread across the POS rather than collected under the heading of "Objectives." This is especially true for the time frame and measures of success.

### Identifying Success Criteria

The fourth section of the POS answers the question, "Why do we want to do this project?" It is the measurable business value that will result from successfully completing this project. It sells the project to senior management and it is a criterion that can be used to compare projects to one another.

Whatever criteria are used, they must answer the question, "What must happen for us and the client to say the project was a success?" The COS will contain the beginnings of a statement of success criteria. Phrased another way, success criteria form a statement of doneness. It is also a statement of the business value to be achieved; therefore, it provides a basis for senior management to prioritize the project among competing alternatives and to authorize the resources to do detailed planning. It is essential that the criteria be quantifiable and measurable, and, if possible, expressed in terms of business value. Remember that you are trying to sell your idea to the decision makers.

No matter how you define success criteria, they all reduce to one of the following three types:

- **Increasing Revenue**—As a part of the success criteria, the increase should be measured in hard dollars or as a percentage of a specific revenue number.
- **Avoiding Cost**—Again, this criterion can be stated as a hard-dollar amount or a percentage of some specific cost. Be careful here because oftentimes

a cost reduction means staff reductions. Staff reductions do not mean the shifting of resources to other places in the organization. Moving staff from one area to another is not a cost reduction.

- **Improving Service**—Here the metric is more difficult to define. It's usually some percentage of improvement in client satisfaction or a reduction in the frequency or type of client complaints. Both product and process improvements are included.

These three types are often referred to by the acronym IRACIS.

In some cases, identifying the success criteria is not so simple. For example, client satisfaction may have to be measured by some pre- and post-surveys. In other cases, a surrogate might be acceptable if directly measuring the business value of the project is impossible. Be careful, however, and make sure that the decision maker buys into your surrogate measure. Also be careful of traps such as this one: "We haven't been getting any client complaint calls; therefore, the client must be satisfied." Did you ever consider the possibility that the lack of complaint calls may be the direct result of your lack of action responding to previous complaints? Clients may feel that it does no good to complain because nothing happens to settle their complaints.

The best choice for success criteria is to state clearly the bottom-line impact of the project. This is expressed in terms such as increased margins, higher net revenues, reduced turnaround time, improved productivity, a reduced cost of manufacturing or sales, and so on. Because you want senior management's approval of your proposal, you should express the benefits in the terms with which they routinely work and will get their attention.

Even if you recognize the bottom-line impact as the best success criteria, you may not be able to use it as such. As an alternative, consider quantifiable statements about the impact your project will have on efficiency and effectiveness, error rates, reduced turnaround time to service a client request, reduced cost of providing the service, quality, or improved client satisfaction. Management deals in deliverables, so always try to express your success criteria in quantitative terms. By doing this, you avoid any possibility of disagreement as to whether the success criteria were met and the project was successful.

Senior management will also look at your success criteria and assign business value to your project. In the absence of other criteria, this will be the basis for their decision about whether or not to commit resources to complete the detailed plan. The success criteria are another place to sell the value of your project. For example, one success criterion might be:

*This reengineering project is expected to reduce order entry to order fulfillment cycle time by 6 percent.*



From that statement, management may conclude the following:

*If that is all you expect to gain from this project, we cannot finance the venture.*

Alternatively, they may respond as follows:

*If you can get 6 percent improvement from our current process, that will be a remarkable feat—so remarkable, in fact, that we would like more detail on how you expect to get that result. Can you provide an analysis to substantiate your claim?*

Subjective measures of success will not do the job. You must speak quantitatively about tangible business benefits. This may require some creativity on your part. For example, when proposing a project that will have an impact on client satisfaction, you will need to be particularly creative. There may be some surrogates for client satisfaction. A popular approach to such situations is to construct and conduct pre- and post-surveys. The change will measure the value of the project.

### **Listing Assumptions, Risks, and Obstacles**

The fifth section of the POS identifies any factors that can affect the outcome of the project and that you want to bring to the attention of senior management. These factors can affect deliverables, the realization of the success criteria, the ability of the project team to complete the project as planned, and any other environmental or organizational conditions that are relevant to the project. You want to record anything that can go wrong.

**WARNING** Be careful to put in the POS only the items that you want senior management to know about and in which they will be interested. Items that are quite specific and too detailed to be of interest to senior managers should be saved for the Project Definition Statement (PDS). The PDS list may be extensive and generates good input for the risk analysis discussed in Chapter 5, “Project Management Process Groups”

The project manager uses the assumptions, risks, and obstacles section to alert management to any factors that may interfere with the project work or compromise the contribution that the project can make to the organization. Management may be able to neutralize the impact of these factors. Conversely, the project manager should include in the project plan whatever contingencies can help reduce the probable impact and its effect on project success.

Do not assume that everyone knows what the risks and perils to the project will be. Planning is a process of discovery about the project itself as well as any hidden perils that may cause embarrassment for the team. Document them and discuss them.

There are several areas where the project can be exposed to influences that may inhibit project success. They are as follows:

- **Technological**—The company may not have much or any experience with new technology, whether it is new to the company or new to the industry. The same can be said for rapidly changing technology. Who can say whether the present design and technology will still be current in three months or six months?
- **Environmental**—The environment in which the project work is to be done can be an important determinant. An unstable or changing management structure can change a high-priority project to a low-priority project overnight. If your project sponsor leaves, will there be a new sponsor? And if so, how will he or she view the project? Will the project's priority be affected? High staff turnover will also present problems. The project team cannot get up on the learning curve if turnover is high. A related problem stems from the skill requirements of the project. The higher the skill level required, the higher the risk associated with the project.
- **Interpersonal**—Relationships among project team members are critical to project success. You don't have to be friends, but you do have to be coworkers and team players. If sound working relationships are not present among the project team or stakeholders, there will be problems. These interpersonal problems should be called to the attention of senior management.
- **Cultural**—How does the project fit with the enterprise? Is it consistent with the way the enterprise functions, or will it require a significant change to be successful? For example, if the deliverable from the project is a new process that takes away decision-making authority from staff who are used to making more of their own decisions, you can expect development, implementation, and support problems to occur.
- **Causal relationships**—All project managers like to think that what they are proposing will correct the situation addressed. They assume a cause-and-effect relationship where one may not exist. The proposer assumes that the solution will, in fact, solve the problem. If this is the case, these assumptions need to be clearly stated in the POS. Remember that the rest of the world does not stand still waiting for your solution. Things continue to change, and it is a fair question to ask whether your solution depends on all other things remaining equal.

### Attachments

Even though I strongly recommend a one-page POS, some projects call for a longer document. As part of their initial approval of the resources to do detailed project planning, senior management may want some measure of the economic

value of the proposed project. They recognize that many of the estimates are little more than an order-of-magnitude guess, but they will nevertheless ask for this information. I have seen the following two types of analyses requested frequently:

- Risk analysis
- Financial analysis

The following sections briefly discuss these analysis types. Check the bibliography in Appendix D for sources where you can find more information about these topics.

- **Risk Analysis**—In my experience, risk analysis is the most frequently used attachment to the POS. In some cases, this analysis is a very cursory treatment. In others, it is a mathematically rigorous exercise. Many business-decision models depend on quantifying risks, the expected loss if the risk materializes, and the probability that the risk will occur. All of these are quantified, and the resulting analysis guides management in its project-approval decisions.

In high-technology industries, risk analysis is becoming the rule rather than the exception. Formal procedures are established as part of the initial definition of a project and continue throughout the life of the project. These analyses typically contain the identification of risk factors, the likelihood of their occurrence, the damage they will cause, and containment actions to reduce their likelihood or their potential damage. The cost of the containment program is compared with the expected loss as a basis for deciding which containment strategies to put in place.

- **Financial Analysis**—Some organizations require a preliminary financial analysis of the project before granting approval to perform the detailed planning. Although such analyses are very rough because not enough information is known about the project at this time, they will offer a tripwire for project-planning approval. In some instances, they also offer criteria for prioritizing all of the POS documents that senior management will be reviewing. At one time, IBM required a financial analysis from the project manager as part of the POS submission. Following are brief descriptions of the types of financial analyses you may be asked to provide. Keep in mind that the project manager may not be a financial analyst and requiring an in-depth financial analysis may be beyond their ability.
- **Feasibility Studies**—The methodology to conduct a feasibility study is remarkably similar to the problem-solving method (or scientific method, if you prefer). It involves the following steps:
  1. Clearly define the problem.
  2. Describe the boundary of the problem—that is, what is in the problem scope and what is outside the problem scope.

3. Define the features and functions of a good solution.
4. Identify alternative solutions.
5. Rank alternative solutions.
6. State the recommendations along with the rationale for the choice.
7. Provide a rough estimate of the timetable and expected costs.

You, as the project manager, will be asked to provide the feasibility study when senior management wants to review the thinking that led to the proposed solution. A thoroughly researched solution can help build your credibility as the project manager.

- **Cost and Benefit Analyses**—These analyses are always difficult to do because you need to include intangible benefits in the decision process. As mentioned earlier in the chapter, things such as improved client satisfaction cannot be easily quantified. You could argue that improved client satisfaction reduces client turnover, which in turn increases revenues, but how do you put a number on that? In many cases, senior management will take these inferences into account, but they still want to see hard-dollar comparisons. Opt for the direct and measurable benefits to compare against the cost of doing the project and the cost of operating the new process. If the benefits outweigh the costs over the expected life of the project deliverables, senior management may be willing to support the project.
- **Breakeven Analysis**—This is a timeline that shows the cumulative cost of the project against the cumulative revenue or savings from the project. At each point where the cumulative revenue or savings line crosses the cumulative cost line, the project will recoup its costs. Usually senior management looks for an elapsed time less than some threshold number. If the project meets that deadline date, it may be worthy of support. Targeted breakeven dates are getting shorter because of more frequent changes in the business and its markets.
- **Return on Investment**—The ROI analyzes the total costs as compared with the increased revenue that will accrue over the life of the project deliverables. Here senior management finds a common basis for comparing one project against another. They look for the high ROI projects or the projects that at least meet some minimum ROI.

**REFERENCE** Many books provide more detailed explanations of each of these analyses. The bibliography in Appendix D contains some suggested titles.

### *Submitting the POS*

After you have completed the POS, you need to submit it to your senior management for approval. The approval process is far from a formality. It is a deliberate decision on the part of senior management that the project as presented does indeed have business value and that it is worth allocating the resources needed to complete the detailed planning phase. As part of the approval process, senior management asks several questions regarding the information presented. Remember, they are trying to make good business decisions and need to test your thinking along the way. My best advice is to remember that the document must stand on its own. You will not be present to explain what you meant. Write in the language of the business, and anticipate questions they might ask as you complete your final review of the POS.

During this process, expect several iterations. Despite your best efforts to make the POS stand on its own, prepare for revisions. Senior management always has questions. For example, they can question the scope of the project and may ask you to consider expanding or contracting it. They may ask for documentation showing how you arrived at the results that you claim in your success criteria. If financial analyses are attached, you may have to provide additional justification or explanation of the attachments.

The approved POS serves three audiences, as follows:

- **Senior management**—The approval of senior management is their statement that the project makes enough business sense to move to the detailed planning stage.
- **The client**—The client's approval is his or her concurrence that the project has been correctly described and that he or she is in agreement with the solution being offered.
- **The project team**—The approved POS serves as a message to the project team from senior management and the client that the project has been clearly defined at this high level of detail.

Approval of the POS commits the resources required to complete a detailed plan for the project. It is not the approval to do the project. Approval to proceed with the project is the result of an approval of the detailed plan. At this early stage, not too much is known about the project. Rough estimates of time or cost variables (also referred to as WAGs, for “wild a\*\* guesses” or SWAGs, for “scientific wild a\*\* guesses”) are often requested from the project manager and the project team. You may also be asked to describe what will be done and how this will benefit the enterprise. More meaningful estimates of time and cost are part of the detailed plan.

Gaining management approval of the POS is a significant event in the life of a project. The approving manager questions the project manager, and the answers are scrutinized very carefully. Even though there isn't a lot of detailed analysis to support it, the POS is still valuable to test the thinking of the proposer and the validity of the proposed project. It is not unusual to have the project manager return to the drawing board several times for more analysis and thought as a prerequisite to management approval. As senior managers review the POS, you can anticipate the following review questions:

- How important is the problem or opportunity to the enterprise?
- How is the project related to our critical success factors (CSFs) or Key Performance Indicators (KPIs)?
- Does the goal statement relate directly to the problem or opportunity?
- Are the objectives clear representations of the goal statement?
- Is there sufficient business value as measured by the success criteria to warrant further expenditures on this project?
- Is the relationship between the project objectives and the success criteria clearly established?
- Are the risks too high and the business value too low?
- Can senior management mitigate the identified risks?

The approval of the POS is not a perfunctory or ceremonial approval. By approving the document, professionals and managers are saying that, based on what they understand the project to involve and its business value, it demonstrates good business sense to go to the next level—that is, to commit the resources needed to develop a detailed project plan.

### Participants in the Approval Process

The following managers and professionals will often participate in the approval process:

- **Core project team**—At the preliminary stages of the project, a core project team may have been identified. This team will be made up of the managers, the professionals, and perhaps the client who will remain on the project team from the beginning to the very end of the project. They may participate in developing the POS and reach consensus on what it contains.
- **Project team**—Some potential members of the project team are usually known beforehand. Their subject-matter expertise and ideas should be considered as the POS is developed. At the least, you should have them review the POS before you submit it to upper management.

- **Project manager**—Ideally, the project manager will have been identified at the start and can participate in drafting the POS. Because you will manage the project, you should have a major role to play in its definition and its approval.
- **Resource managers**—Individuals who will be asked to provide the skills needed for the project are certainly important in its initial definition and later during its detailed planning. There is little point in proposing a project if the resources are not or cannot be made available to the project.
- **Function or process managers**—Project deliverables don't exist in a vacuum. Several business or functional units will provide input to or receive output from the project products or services. Their advice should be sought. Give them an early chance to buy into your project.
- **Client**—Clients play a significant role in the PMLC. As previously discussed, the COS is a prerequisite to, or a concurrent exercise in developing, the POS. Many professionals are not skilled in interpersonal communications. Developing the COS is a difficult task.
- **Senior management**—Senior management support is a critical factor in successful projects and successful implementation of the deliverables. Their approval says, "Go and do detailed planning; we are authorizing the needed resources."

In some situations, the client is the project manager—for example, if the development of a product or service affects only one department or in projects where the client is very comfortable with project management practices. In these situations, I encourage the client to be the project manager. The benefits to the organization are several: increased buy-in, lower risk of failure, better implementation success, and deliverables that are more likely to meet the needs of the client, to name a few. Commitment and buy-in are always difficult to get. This problem is solved when the client is also the project manager. For this approach to work, the technical members of the project team take on the roles of advisor and consultant. It is their job to keep the feasible alternatives, and only the feasible alternatives, in front of the project manager. Decision making will be a little more difficult and time-consuming. However, by engaging the client as the project manager, the client not only appreciates the problems that are encountered but also gains some skill in resolving them. I have seen marvelous learning-curve effects that pay off in later projects with the same client.

### Approval Criteria

The approval criteria at this stage of the project life cycle are not as demanding as they will be when it's time to approve the project for execution or addition to the organization's project portfolio. All that senior management is looking for

at this point is a rough estimate of the value of the project to the organization. Their approval at this stage extends only to an approval to plan the project. That detailed project plan will give them a more specific estimate of the project costs. Knowing the actual costs, senior management can calculate the return that they can expect from the project.

### **Project Approval Status**

Senior management may not be ready or willing to give their approval to plan the project at this point. Instead, they might take one of the following courses of action:

- They may reject the proposal out of hand. That decision will often be based on a comparison of expected benefits versus total cost coupled with a time frame as to when the benefits will be realized.
- They may request a recalibration of the goal and scope of the project followed by a resubmission to seek approval to plan the project.
- They might decide that a later resubmission is in order. In other words, they are not ready to commit to the project at this time.
- Finally, the approval may be associated with a consideration to add the project to the organization's project portfolio.

### **Discussion Questions**

---

1. TPM depends heavily on being able to clearly define what the client needs. You cannot create a detailed project plan without that information. Within the framework of the TPM, what could you do if it were not possible to get a clear definition of client needs?
2. You have run the COS by the book, and your gut tells you that the client's wants may be a bit too far-reaching. In fact, you have a strong suspicion that what they need is not what they have told you they want.
3. Give examples of projects from your experiences that have used TPM, APM, or xPM methodologies. What conclusions can you draw from those experiences?



# How to Plan a TPM Project

*This report, by its very length, defends itself against the risk of being read.*

—Winston Churchill, English Prime Minister

*The man who goes alone can start today, but he who travels with another must wait 'til that other is ready.*

—Henry David Thoreau, American naturalist

*Every moment spent planning saves three or four in execution.*

—Crawford Greenwalt, President, DuPont

## CHAPTER LEARNING OBJECTIVES

---

After reading this chapter, you will be able to:

- Know how to plan a Joint Project Planning Session (JPPS)
- Explain the approaches to building the Work Breakdown Structure (WBS)
- Generate the WBS
- Explain the relationship between resource loading and task duration
- Be able to use any of the six task-duration estimation methods
- Construct a network representation of the project tasks
- Understand the four types of task dependencies and when they are used
- Recognize the types of constraints that create task sequences
- Compute the early and late schedule for every task in the network
- Understand lag variables and their uses
- Identify the critical path in the project
- Define free slack and total slack and know their significance

- Analyze the network for possible schedule compression
- Understand and apply management reserve
- Utilize various approaches to leveling resources
- Determine the appropriate use of substitute resources

How often have you heard it said that planning is a waste of time? No sooner is the plan completed than someone comes along to change it. These same naysayers would also argue that the plan, once completed, is disregarded and merely put on the shelf so the team can get down to doing some real work. As this chapter points out, these views are incorrect.

In Chapter 6 we defined the scope of our project and the high-level requirements to achieve that scope. In this chapter we turn to planning the process we will follow to deliver on the scope and aligned to the requirements at a lower-level of definition.

#### UNIQUE VALUE PROPOSITION

Knowing the project quadrant will set the stage for the type of project plan.

## Using Tools, Templates, and Processes to Plan a Project

If you were able to do a project twice—once with a good plan and once with a poor or no plan—the project with the good plan would finish earlier, including the time spent planning. The project with a good plan has a higher probability of finishing successfully than does the poorly planned project. The quality is better, the cost is less, and the list of benefits to good planning goes on. So why is planning often seen as not being real work? Figure 7.1 expresses my message more clearly than mere words could.

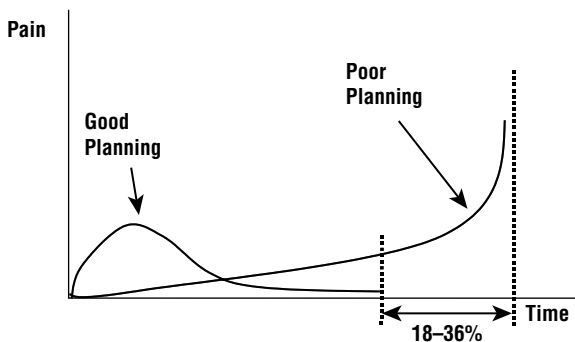

Figure 7.1: Pain curves

“Pay me now or pay me later” applies equally well to the oil change commercial as it does to project planning. When the team and management are anxious for work to begin, it is difficult to focus on developing a solid plan of action before you are pressed into service. At times it would seem that the level of detail in the plan is overkill, but it is not. The project manager must resist the pressure to start project work and instead spend the time up front generating a detailed project plan. It has been demonstrated that a poor planning effort takes its toll later in the project as schedules slip, quality suffers, and expectations are not met.

The pain curve demonstrates that proper planning is painful but pays off in less pain later in the project. To not plan is to expose yourself to significant pain as the project proceeds. In fact, that pain usually continues to increase. It would continue to increase indefinitely except that someone usually pulls the plug on the project when the pain reaches unbearable levels.

The International Benchmark Council (it has gone out of business and as far as I know has not re-emerged or passed its research to another organization) provided the data from more than 5000 completed projects that generates these two curves. The project that uses good planning finishes 18–36 percent sooner than the poorly planned project, including the time spent planning. If you want to get your management’s attention, show them this curve. The pain curve is a powerful attention getter, and I strongly recommend you use it. Once you’ve got senior management’s attention, show them the support you will need to plan your newly assigned project!

## The Importance of Planning

---

If you are to be an effective project manager, a project plan is indispensable. Not only is it a roadmap to how the work is scheduled, but it is also a tool to aid in your decision-making. The plan suggests alternative approaches, schedules, and resource requirements from which you can select the best alternative.

**NOTE** Understand that a project plan is dynamic. It is a statement of intent, not a statement of fact. You expect it to change. A complete plan will clearly state the tasks that need to be done, why they are necessary, who will do what, when the project will be completed, what resources will be needed, and what criteria must be met in order for the project to be declared complete and successful. However, Traditional Project Management (TPM) models are not designed for change, even though it is expected. Part II of this book describes project management life cycle (PMLC) models that are designed for change. One of the many advantages of these models is that change is accommodated within the process itself. Change in the TPM world is something the project manager would rather not deal with, whereas the project manager who is using the models discussed in Part III sees change as a necessary ingredient of a successful project.

There are three benefits to spending the effort needed to develop a good project plan. They are:

1. **Planning reduces uncertainty.** Even though you would never expect the project work to occur exactly as planned, planning the work enables you to consider the likely outcomes and to put the necessary corrective measures in place when things don't happen according to plan.
2. **Planning increases understanding.** The mere act of planning gives you a better understanding of the goals and objectives of the project. Even if you were to discard the plan, you would still benefit from having done the exercise.
3. **Planning improves efficiency.** After you have defined the project plan and the necessary resources to carry out the plan, you can schedule the work to take advantage of resource availability. You also can schedule work in parallel—that is, you can do tasks concurrently, rather than in series. By doing tasks concurrently, you can shorten the total duration of the project. You can maximize your use of resources and complete the project work in less time than by taking other approaches.

Just as Alice needed to know where in Wonderland she was going, the project manager needs to know the goal to be achieved by the project and the steps that will be taken to attain that goal, that is, the solution. Not knowing the parameters of a project prevents measurement of progress and results in never knowing when the project is complete. The plan also provides a basis for measuring work planned against work performed.

---

## Using Application Software Packages to Plan a Project

---

Before I begin discussing the tools, templates, and processes needed for project planning, I want to spend some time on the software packages and why you might or might not use them. I have always been an advocate of using the appropriate tools to plan a project. My experiences have ranged from the back of the napkin to the use of sophisticated modeling and prototyping tools. The size and complexity of the project has a lot to do with your choice of software packages. The larger the project, the more you will need to depend on software packages. But what about small projects or projects that are done in some incremental or iterative fashion? The answer is not always clear, but the following section describes my approach.

### Determining the Need for a Software Package

Project management software packages (at least those priced under \$1000 per seat) are both a boon and a bust to project teams. On the boon side of the ledger, they are great planning tools and allow the project manager to investigate several

alternatives without the accompanying labor of having to manually adjust the planning parameters. On the bust side, they have not been very helpful in managing resources and in fact have had some rather bizarre results.

Schedule updates are also a troublesome area. The problem lies in getting reliable estimates of percent complete and estimated time to completion from each task manager. Garbage in, garbage out. These data are essential to maintaining the project plan. On balance, the project manager has to be aware of the time savings, the time drains, and the reliability of the schedule updates in deciding whether to use a package or not. It all comes down to the value that is added for the effort that is expended. The smaller the project, the less likely it is that you will find added value in using the software package. Clearly for large or even medium-sized projects, software packages are a must.

For the types of projects that this book deals with, the answers aren't all that obvious. In these cases, project software packages can make the task of building the initial project plan a bit less labor-intensive than manual alternatives are. But even that is a matter of choice and preference. You can just as easily move sticky notes across a whiteboard as you can drag and drop task nodes across a Project Evaluation and Review Technique (PERT) chart. PERT is a graphical tool that displays the relationship between dependent tasks. For schedule updating, I have a clear preference for whiteboards and sticky notes. My reasoning is that I can get the entire team involved in the exercise, and everyone can see the alternatives much easier on the whiteboard than they can on the computer screen. For distributed teams, some compensation can be made by using web-based tools to communicate sticky note information electronically.

The best testimony I can give you is from my own experiences managing a three-year, \$5M project. All I used were the planning tools discussed in the next section. That agile project was completed nine months early, successful beyond client expectations, and significantly under budget.

## Project Planning Tools

I am an advocate for using the appropriate tools, templates, and processes for a given task. As for project planning the list is very short: sticky notes, marking pens, and plenty of whiteboard space. I don't want you to think that I have taken a step backward to a time when there were no automated tools. Quite the contrary: I do use automated tools for project planning. The tools I just mentioned happen to be my choice for some incremental, most iterative, all adaptive, and all extreme projects. Part III discusses all of this in greater detail. Agile, Extreme, and Emertxe projects account for more than 80 percent of all projects. The reason I use such primitive tools is simple. These projects all proceed in short cycles of two to four weeks. You don't need a sledgehammer to kill a mosquito! If you really have to depend on software tools, go ahead. Just remember that if you create the plan using software tools, you have to maintain it using the software tools. Ask yourself if the overhead you incur is worth it.

### ***Sticky Notes***

Sticky notes are used to record information about a single task in the project. The information that you might want to record on a sticky note includes any or all of the following:

- Task ID
- Unique task name
- Task duration
- Task labor
- Resource requirements
- Task leader
- Calculated values such as earliest start (ES), earliest finish (EF), latest start (LS), and latest finish (LF)
- Critical path (calculated)

Color-coded sticky notes offer a number of alternatives for the creative planner. For example, you can use a different color to represent each of the following:

- The type of task (high risk or critical, for example)
- Specific parts of the WBS (design, build, test, and implement, for example)
- A position on the team (a critical or scarce skill, for example)

Using sticky notes in this way is not only visually appealing, but it's very informative during resource scheduling and finalization of the project plan. With experience, the color coding becomes intuitive.

### ***Marking Pens***

For the purposes of project planning, you will need dry-erase marking pens. They come in several colors, but you will only need the black and red ones. They are used to visually display the dependencies (black marking pens) that exist among and between the project tasks or the critical path (red marking pens). The critical path is discussed later in this chapter.

### ***Whiteboard***

The whiteboard is indispensable. Flip charts are not a good alternative. For large projects, you need to have a minimum of about 30 linear feet of whiteboard space for planning purposes. The room that provides this space will become the team war room and, if possible, should be reserved for the exclusive use of

the team for the entire project. It will need to be a secure room as well. Data may be displayed on the whiteboards that the team doesn't want shared with others.

**REFERENCE** See Chapter 8, "How to Launch a TPM Project," for details on the team war room.

The whiteboard will be used to create, document, and in some cases post the following:

- Project Overview Statement (POS)\*
- WBS\*
- Dependency diagram\*
- Initial project schedule
- Final project schedule\*
- Resource schedule\*
- Issues log\*
- Updated project schedule\*

The items shown with an asterisk (\*) are permanently posted on the whiteboard and updated as required. Portable electronic whiteboards can be used when a dedicated space is not available.

## How Much Time Should Planning Take?

This is one of those "it all depends" questions. This is not a question that is easily answered because a number of variables will affect planning time. The most important variables are project complexity, solution clarity, and the availability of the team members and the client for planning meetings. The actual labor involved in building a plan for the typical small project is about one workday. Ideally that would occur in one calendar day, but people's schedules might make that impossible. When you have difficulty scheduling the planning team, don't revert to planning by walking around. That just doesn't work. Trust me—I learned the hard way!

As a rule of thumb, the following estimates of planning time are a good guide:

Very small projects—Less than 1/2 day

Small projects—Less than one day

Medium projects—2 days

Large projects—3–4 days

Very large projects—30 team members translates to a large project. The planning time can vary widely from 5 or more days to several months.

Further complicating estimating planning time are the APM, xPM, and MPx projects. For all of the PMLC models in those three quadrants planning is done iteratively over time. If you still need an estimate, here is the best I have to offer. If you know the total number of iterations involved, then consider each iteration as a very small project and multiply the number of iterations by 1/2 day.

## Planning and Conducting Joint Project Planning Sessions

---

All of the planning activities discussed so far to create the detailed project plan take place in a Joint Project Planning Session (JPPS). I advocate and use a group process for generating the detailed project plan. The JPPS is a group session in which all of the people who are involved in the project meet to develop the detailed plan. The session can last from one to three days, and it can be work-intensive. Conflict between session attendees is common, but the final result of this meeting is an agreement about how the project can be accomplished within a specified time frame, budget, resource availabilities, and according to client requirements.

**NOTE** This planning process shares many of the same features as Joint Requirements Planning (JRP) and Joint Applications Design (JAD) sessions. The JRP session is commonly used to design computer applications. The JPPS is robust—that is, it can be used for any type of project.

The objective of a JPPS is this: Develop a project plan that meets the COS as negotiated between the requestor and the provider, and as described in the POS and RBS. Sounds simple, doesn't it?

Unfortunately, that agreement doesn't often happen with any regularity, for many reasons. The client and the project team are generally impatient to get on with the work of the project. After all, there are deadlines to meet and other projects demanding the team members' attention. Team members don't have time for planning—there is too much work to do and too many clients to satisfy. Regrettably, at the project's eleventh hour, when it is too late to recover from a poor plan, the team and the client bow in defeat. Next time, pay more attention to the planning details. But somehow that next time never seems to come. It's time for change!

In this day and age, the virtual team seems to be the rule rather than the exception. To accommodate this type of team, the project manager usually does one-on-one planning with each team member and consolidates the results for review with the entire team participating in an online review session.



## Planning the JPPS

Team planning has always been viewed as advantageous over other forms of project planning, such as the project manager planning the project by walking around gathering data for the plan. In my experience, the synergy of the group provides far more accurate activity duration estimates and more complete information input to the planning process itself. Team planning is more likely to be complete than any other form of planning. Perhaps the best advantage of all is that it creates a much stronger commitment to the project on the part of all those who lived through the pain of generating and agreeing to the complete project plan. There is a sense of ownership that participating in the planning session affords. If all else fails, it is more fun than doing planning in isolation.

I know you sometimes feel that planning is a necessary evil. It is something you do because you have to and because you can, then say that you have thought about where you want to go and how you are going to get there. After they have been written, plans are often bound in nice notebooks and become bookends gathering dust on someone's shelf or in a file folder in your desk drawer. Make up your mind right now to change that! Consider the plan as a dynamic tool for managing the project and as the base for decision-making, too.

Planning is essential to good project management. The plan that you generate is a dynamic document. It changes as the project commences. It will be a reference work for you and the team members when questions of scope and change arise. Make no bones about it: To do good planning is painful, but to do poor planning is even more painful. Remember the pain curves in Figure 7.1 Which one will you choose?

The first document considered in the JPPS is the POS. One may already exist and therefore will be the starting point for the JPPS. If one doesn't exist, it must be developed as the initial part of or as a prerequisite to starting the JPPS. The situation will dictate how best to proceed. The POS can be developed in a number of ways. If it is an idea for consideration, it will probably be developed by one individual—typically the person who will be the project manager. It can be departmentally based or cross-departmentally based. The broader the impact on the enterprise, the more likely it will be developed as the first phase of a JPPS. Finally, the POS may have been developed through a COS exercise. In any case, the JPPS begins by discussing and clarifying exactly what is intended by the POS. The project team might also use this opportunity to write the Project Definition Statement (PDS)—their understanding of the project. The PDS is nothing more than an expanded version of the POS, but from the perspective of the planning team.

The JPPS must be planned down to the last detail if it is to be successful. Time is a scarce resource for all of us, and the last thing you want to do is waste it. Recognize before you start that the JPPS will be very intense. Participants often get emotional and will even dig their heels in to make a point.

Before learning about how to plan and conduct a JPPS, let's take a look at who should attend.

### **Attendees**

The JPPS participants are invited from among those who might be affected by or have input into the project. If the project involves deliverables or is a new process or procedure, then anyone who has input to the process, receives output from the process, or handles the deliverables should be invited to participate in the JPPS. The client falls into one or more of these categories and must be present at the JPPS. Any manager of resources that may be required by the project team should also attend the JPPS. In many organizations, the project has a project champion (not necessarily the project manager or client manager) who may wish to participate at least at the start.

Here is a list of potential JPPS attendees:

**Facilitator**—A successful JPPS requires an experienced facilitator. This person is responsible for conducting the JPPS. It is important that the facilitator not have a vested interest or bring biases to the session because that would diminish the effectiveness of the plan. It must be developed with an open mind, not with a biased mind. For this reason, I strongly suggest that the project manager not facilitate the session. If using an outside consultant is not possible, I recommend that you select a neutral party to act as the facilitator, such as another project manager not on assignment with another project.

**Project manager**—Because you are not leading the planning session, you can concentrate on the plan itself, which is your major role in the JPPS. Even if you receive the assignment before any planning has been done, having you facilitate the JPPS may seem to be an excellent option, but it can be the wrong choice if the project is politically charged or has clients from more than one function, process, or resource pool. You must be comfortable with the project plan. After all, you are the one who has final responsibility when it comes to getting the project done on time, within budget, and according to specification. The plan itself requires the full attention of the project manager during its formation.

**Another project manager**—Skilled JPPS facilitators are hard to find. Because you are not a good choice for facilitator, then maybe another project manager—presumably unbiased—would be a good choice, especially if he or she has JPPS experience. If your organization has a Project Support Office (PSO), it will likely be able to provide an experienced facilitator.

**JPPS consultant**—Project management consultants will often serve as another source of qualified JPPS facilitators. Their broad experience in project management and project management consulting will be invaluable. This is especially true in organizations that have recently completed project

management training and are in the process of implementing their own project management methodology. Having an outside consultant facilitate the JPPS is as much a learning experience as it is an opportunity to get off to a good start with a successful JPPS.

**Technographer**—The JPPS facilitator is supported by a technographer, a professional who not only knows project management but is also an expert in the software tools used to document the project plan. While the JPPS facilitator is coordinating the planning activities, the JPPS technographer is recording planning decisions on the computer as they occur in real time. At any point in time—and there will be several—the technographer can print out or display the plan for all to see and critique.

**Core project team**—Commitment is so important that to exclude any of the core team that have already been identified would be foolish. Estimating activity duration and resource requirements will be much easier with the professional expertise these people can bring to the planning session. The core project team is made up of individuals (both from the client and from the provider) who will stay with the project from the first day to the last day. This does not mean that they are with the project full-time. In today's typical organization, an individual would usually not be assigned to only one project at a time.

**Client representative**—If you are using the Co-Manager model the Client representative is one of the co-managers with equal responsibility and authority as the project manager (Chapter 4, "What Is a Collaborative Project Team?"). This attendee is always a bit tricky. Face it: Some clients really don't want to be bothered. It is up to the project manager or champion to convince clients of the importance of their participation in the JPPS. I don't claim that this will be easy, but it is nevertheless important. The client must buy in to the project plan. The client won't have that buy-in if the project manager simply mails a copy of the plan. The client must be involved in the planning session. To proceed without the client's involvement is to court disaster. Changes to the project plan will occur, and problems will arise. If the client is involved in preparing the plan, he or she can contribute to resolutions of change requests and problem situations. If they haven't been involved in building the plan, they won't be too excited about helping you solve problems that arise from the plan. Their vested interest is critical!

**Resource managers**—These managers control resources that the project will require. Putting a schedule together without input and participation from these managers would be a waste of time. They may have some suggestions that will make the plan more realistic, too. In some cases, they may send a representative who will also be part of the project team. The important factor here is that someone from each resource area is empowered to commit resources to the project plan. These are not commitments to provide

a specific named person or room. They are commitments to provide a certain skill set or type of facility. Resource managers are critical players as you will see when I discuss the enterprise-level project management model in Chapter 3, “What Is Strategic Project Management?”

**Project champion**—The project champion drives the project and sells it to senior management. In many cases, the champion can be the client—which is an ideal situation because the client is already committed to the project. In other cases, the project champion can be the senior managers of the division, department, or process that will be the beneficiary of the project deliverables.

**Functional managers**—Because functional managers manage areas that can either provide input to or receive output from the project deliverables, they or a representative should participate in the planning session. They will ensure that the project deliverables can be smoothly integrated into existing functions or that the functions will have to be modified as part of the project plan.

**Process owner**—For the same reasons that functional managers should be present, so should process owners. If the project deliverables do not smoothly integrate into their processes, either the project plan or the affected processes will have to be altered.

A formal invitation that announces the project, its general direction and purpose, and the planning schedule should be issued by the project manager to all of the other attendees.

**NOTE** RSVPs are a must! Full attendance is so important that I have canceled the JPPS when certain key participants were not able to attend. On one such occasion, I canceled the JPPS because the client did not think his attendance was important enough. My feedback to the client was that as soon as it was a high enough priority for him to attend, I would reschedule the JPPS. Pushback like this is tough, but the client’s participation in the JPPS is so critically important to the ultimate success of the project that I was willing to take this strong position with the client.

### *Facilities*

Because the planning team may spend as many as three consecutive days or longer in planning, it is important that the physical facility is comfortable and away from the daily interruptions. To minimize distractions, you might be tempted to have the planning session offsite. However, I prefer onsite planning sessions. Onsite planning sessions have both advantages and disadvantages, but with proper preparation, they can be controlled. In my experience, having easy access to information is a major advantage to onsite planning sessions, but interruptions due to the daily flow of work are a major disadvantage. With easy access to the office made possible by cell phones and e-mail, the potential

for distraction and interruptions has increased. These distractions need to be minimized in whatever way makes sense.

Allocate enough space so that each group of four or five planning members can have a separate work area with a table, chairs, and a flip chart. All work should be done in one room. In my experience, breakout rooms tend to be dysfunctional. To the extent possible, everybody needs to be present for everything that takes place in the planning session. The room should have plenty of whiteboard space or blank walls. In many cases, I have taped flip-chart paper or butcher paper to the walls. You can never have enough writing space in the planning room.

### ***Equipment***

You will need an ample supply of whiteboards, sticky notes, tape, scissors, and colored marking pens. For more high-tech equipment, an LCD projector and a PC are all you need for everyone in the room to see the details as they come together.

### ***The Complete Planning Agenda***

The agenda for the JPPS is straightforward. It can be completed in one, two, or three sessions. For example, an early meeting with the requestor can be scheduled, at which time the COS are drafted. These will be input to the second session, during which the POS is drafted. In cases where the POS must be approved before detailed planning can commence, there will be an interruption until approval can be granted. After approval is obtained, the third session can be scheduled. At this session (which is usually two or three days long), the detailed project plan can be drafted for approval.

Here's a sample agenda for the project planning sessions:

#### Session 1

1. Negotiate the COS.
2. Build the RBS.

#### Session 2

1. Write the POS.

#### Session 3 (JPPS)

1. The entire planning team creates the first-level WBS.
2. Subject matter experts develop further decomposition, with the entire planning team observing and commenting.
3. Estimate activity durations and resource requirements.
4. Construct a project network diagram.
5. Determine the critical path.

6. Revise and approve the project completion date.
7. Finalize the resource schedule.
8. Gain consensus on the project plan.

### ***Deliverables***

The deliverables from the JPPS are listed here:

**Work Breakdown Structure**—Recall that the WBS is a graphical or indented outline of the work (expressed as activities) to be done to complete the project. It is used as a planning tool as well as a reporting structure.

**Activity duration estimates**—The schedule, which is also a major deliverable, is developed from estimates of the duration of each work activity in the project. Activity duration estimates may be single-point estimates or three-point estimates, as discussed later in this chapter.

**Resource requirements**—For each activity in the project, an estimate of the resources to perform the work is required. In most cases, the resources will be the technical and people skills, although they can also include such things as physical facilities, equipment, and computer cycles.

**Project network schedule**—Using the WBS, the planning team will define the sequence in which the project activities should be performed. Initially, this sequence is determined only by the technical relationships between activities, not by management prerogatives. That is, the deliverables from one or more activities are needed to begin work on the next activity. You can understand this sequence most easily by displaying it graphically. The definition of the network activities and the details of the graphical representation are covered later in this chapter.

**Activity schedule**—With the sequence determined, the planning team will schedule the start date and end date for each activity. The availability of resources will largely determine that schedule.

**Resource assignments**—The output of the activity schedule will be the assignment of specific resources (such as skill sets) to the project activities.

**Project notebook**—Documentation can be a chore to produce. But that's not the case in the five-phase PMLC described in this book, where project documentation is a natural by-product of the project work. All you need to do is appoint a project team member to be responsible for gathering information that is already available, putting it in a standard format, and electronically archiving it. This responsibility begins with the project planning session and ends when the project is formally closed.

## Running the Planning Session

Consider the ideal situation first. All of the following activities are part of the planning process, and all of them are completed in one workday. This section gives you a high-level look at what these activities are. In subsequent sections, you'll learn the details of how they are to be accomplished.

In a one-day planning session for a typical small project, the planning team performs the following major activities:

- Reviews the POS for clarity
- Creates the complete WBS, including the Activity List
- Estimates task duration and resource needs
- Constructs project network diagram
- Determines critical path
- Revises and approves project completion date
- Finalizes resource schedule
- Gains consensus on the project plan

The project manager can run the planning session for small simple projects. For larger or more complex projects, it pays to have someone other than the project manager facilitate the planning meetings. To complete this planning session in one day, the project manager will have to tightly control the discussion and keep the planning team moving forward. Any briefing materials that can be distributed ahead of time will help reduce briefing time in the actual planning meeting. There should be a timed agenda, and everyone must commit to sticking to it. Ground rules need to be put in place. One time-saving alternative is to have the project manager and the client complete the Conditions of Satisfaction (COS) and Project Overview Statement (POS) ahead of time and circulate these documents to the planning team prior to the meeting.

The first priority of the facilitator is to create an open and collaborative environment for the planning team. There is going to be disagreement, and all members of the planning team must feel free to express their thoughts. In conducting the sessions, the facilitator must encourage everyone to fully participate. Those who are more reserved must be drawn into the conversation by the facilitator. Likewise, those who tend to dominate the conversation must be diplomatically controlled by the facilitator. Excellent meeting management skills are required. That is why a trained facilitator is preferred over a project manager when it comes to running a JPPS.

## Building the WBS

### DEFINITION: WORK BREAKDOWN STRUCTURE (WBS)

The WBS is a hierarchical description of all work that must be done to complete the project as defined in the current RBS.

Recognize that the RBS documents in detail the deliverables needed to produce the expected business value as described in the POS. The WBS is a further decomposition of the RBS components and describes in detail how those components will be created. In other words, it defines the work of the project. Several processes can be used to create this hierarchical description. They are described in this section.

The RBS is the input to constructing the WBS. If the RBS is complete, then a traditional approach to project management can be taken and the complete WBS developed. This chapter describes how to build a complete WBS. However, in most cases the RBS will not be complete, and therefore, the WBS will not be complete, and some other project management approach will have to be taken. Those are discussed later in Part III, “Complex Project Management,” which considers all of the exceptions.

## Using the RBS to Build the WBS

One of the major benefits of the RBS is that it can dramatically reduce the work and improve the effectiveness of the WBS. Figure 7.2 is the RBS graphical depiction first introduced in Chapter 6, “How to Scope a TPM Project.”

**NOTE** The RBS is linked directly to the success criteria that justified the project.

The WBS describes the work that must be done to satisfy the RBS. Therefore, through the RBS the WBS is tied directly to the project success criteria. This feature is not present in the traditional approaches to building the WBS.

Excluding the “Feature” level for the moment, the lowest level of decomposition in the RBS constitutes the level “n” Activities defined in the WBS in Figure 7.3. So, using Figure 7.2 as the actual RBS Function 1.1, Sub-Function 1.2.1, Process 1.2.2.1, Activity 1.2.2.2.1, and Activity 1.2.2.2.2, are the lowest level of decomposition in the RBS. The tasks needed to build these deliverables would define the WBS as shown in Figure 7.3.

Activities as shown in Figure 7.3 are simply chunks of work. The decomposition of these chunks of work continues for each chunk until the lowest level of decomposition meets the six criteria tests for completion (described later in this chapter) and then no further decomposition of that chunk is needed. Although not shown in Figure 7.3, the second term is *task*. The lowest level of decomposition that meets



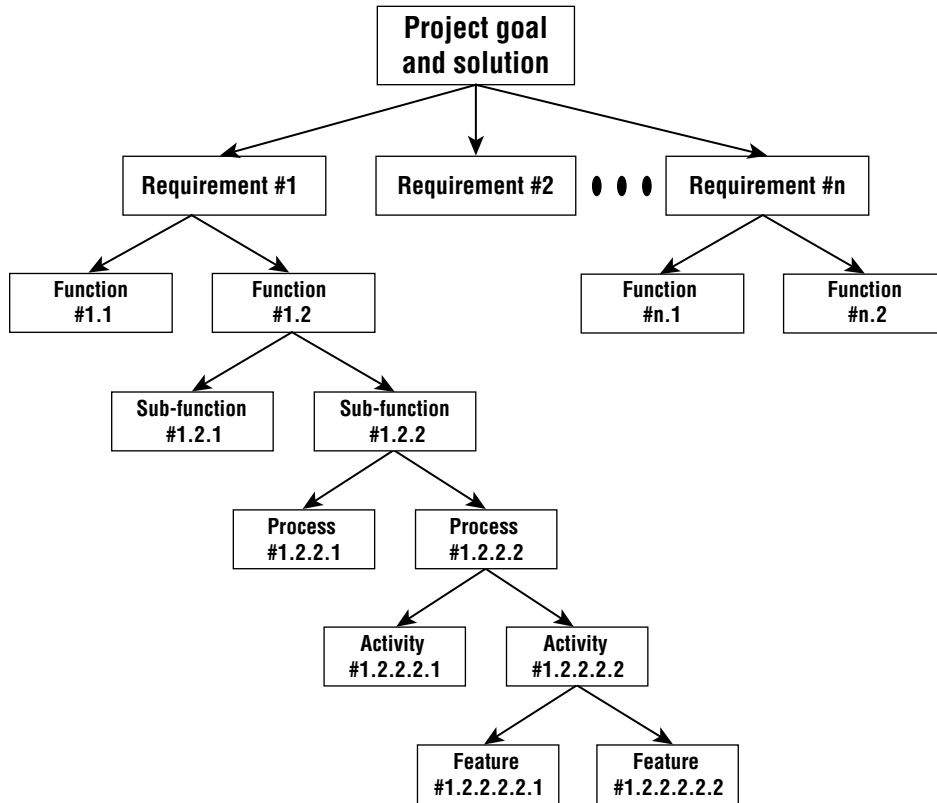

**Figure 7.2:** The RBS

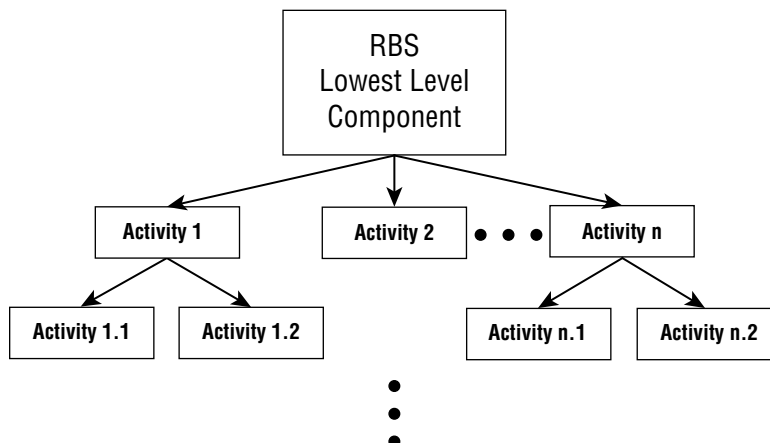

**Figure 7.3:** Hierarchical visualization of the WBS

the six completion criteria is called a task rather than an activity. The term task is used to differentiate the chunk of work it defines from all other chunks of work that are called activities. Although these definitions may seem a bit informal, the difference between an activity and a task will become clearer shortly.

The terms “activity” and “task” have been used interchangeably among project managers and project management software packages. Some think of activities as being made up of tasks, others say that tasks are made up of activities, and still others use one term to represent both concepts. In this book, I refer to higher-level work as activities. An activity is composed of two or more tasks. When the tasks that make up an activity are complete, the activity is complete.

Another term is *work package*. A work package is a complete description of how the tasks that make up an activity will actually be done. It includes a description of the what, who, when, and how of the work. Work packages are described in more detail in Chapter 8, “How to Launch a TPM Project.”

Decomposition to the task level is important to the overall project plan because it enables you to estimate the duration of the project, determine the required resources, and schedule the work. By following the decomposition process, activities at the lowest levels of decomposition will possess known properties that enable you to meet planning and scheduling needs.

This process of decomposition is analogous to the process many students use in school for writing research papers. Despite the teacher’s extolling the value of preparing a detailed outline before writing the paper, the student chooses to do it the other way around—writing the paper first and extracting the outline from it. That won’t work in project planning. You have to define the work before you set out to do it.

Those who have experience in systems development should see the similarity between hierarchical decomposition and functional decomposition. In principle, there is no difference between a WBS and a functional decomposition of a system. My approach to generating a WBS departs from the generation of a functional decomposition in that I follow a specific process with a stopping rule for completing the WBS. I am not aware of a similar process for generating the functional decomposition of a system. Veterans of systems development might even see some similarity to older techniques such as stepwise refinement or pseudo-code. These tools do, in fact, have a great deal in common with the techniques I use to generate the WBS.

## Uses for the WBS

The WBS has four uses:

- Thought-process tool
- Architectural-design tool
- Planning tool
- Project-status-reporting tool

The following sections describe how to use the WBS for each of these purposes.

### *Thought-Process Tool*

First, and maybe foremost, the WBS reflects a thought process. As a thought process, it is a design and planning tool. It helps the project manager and the planning team visualize exactly how the work of the project can be defined and managed effectively. It would not be unusual to consider alternative ways of decomposing the work until an alternative is found with which the project manager is comfortable.

### *Architectural-Design Tool*

When all is said and done, the WBS is a picture of the work of the project and how the items of work are related to one another. It must make sense. In that context, it is a design tool.

### *Planning Tool*

In the planning phase, the WBS gives the planning team a detailed representation of the project as a collection of activities that must be completed in order for the project to be completed. It is at the lowest activity level (the task level) of the WBS that you will estimate effort, elapsed time, and resource requirements; build a schedule of when the work will be completed; and estimate deliverable dates and project completion.

### *Project-Status-Reporting Tool*

Although this is not a common use of the WBS, it has been used as a structure for reporting project status. It could work quite well for smaller projects but doesn't scale well as a reporting tool. The project activities are consolidated (that is, rolled up) from the bottom as lower-level activities are completed. As work is completed, activities will be completed. Completion of lower-level activities causes higher-level activities to be partially complete. Shading is often used to highlight completed tasks and activities. Some of these higher-level activities may represent significant progress whose completion will be milestone events in the course of the project. Thus, the WBS defines milestone events that can be reported to senior management and the client.

**NOTE** Trying to find a happy compromise between a WBS architecture that lends itself well to the planning thought process and the rolling up of information for summary reporting can be difficult. It is best to have input from all the parties that may be using the WBS before settling on a design. There is no one right way to do it; it's subjective. You will get better with practice.

In the final analysis, it is the project manager who decides on the architecture of the WBS and the level of detail required. This detail is important because the project manager is accountable for the success of the project. The WBS must be

defined so that the project manager can manage the project. That means that the approach and detail in the WBS might not be the way others would have approached it. Apart from any senior management requirements for reporting or organizational requirements for documentation or process, the project manager is free to develop the WBS according to his or her needs and those of management. Because of this requirement, the WBS is not unique. That should not bother you because all that is required is a WBS that defines the project work so that you, the project manager, can manage it. “Beauty is in the eyes of the beholder” applies equally well to the choice of which of several approaches to building the WBS is the best choice. As project manager you have the responsibility of making that choice.

## Generating the WBS

Before I discuss the approaches to generating the WBS, I want to remind you of where you are in the planning process and then offer a few general comments about procedures I have followed in my practice.

**WARNING** Do not build the WBS by walking around the workplace or e-mail space and asking participants to complete their part of the WBS. It may seem like a faster way to generate the WBS and it is much easier than conducting the JPPS, but it is a ticket to failure. You need several pairs of eyes looking at the WBS and critiquing it for completeness with respect to the project scope and RBS.

At this point in the planning process, you should have completed the RBS and have an approved POS. You may have to go back and reconsider the POS as a result of further planning activities, but for now assume the POS is complete. My technique for generating the WBS will reduce even the most complex project to a set of clearly defined activities. The WBS will be the document that guides the remainder of the planning activities.

As many as 10 to 20 participants may be involved in building the WBS, so gathering around a computer screen won't do the job. Neither will projecting the screen on an overhead LCD projector. The only way I have found that works consistently is to use sticky notes, marking pens, and plenty of whiteboard space. In the absence of whiteboard space, you might wallpaper the planning room with flip-chart or butcher paper. You cannot have too much writing space. Using butcher paper, I have even filled the four walls of the planning room and several feet of hallway outside the planning room. It is sloppy, but it gets the job done.

### *Converting the RBS to the WBS*

This approach begins at the lowest levels of decomposition in each of the branches of the RBS. From that point each of these deliverables is hierarchically decomposed to one or more levels of work detail until the participants are satisfied that the work has been sufficiently defined. The completion criteria discussed later in this chapter is the guide to the decomposition exercise for this approach.

After the project work activities have been defined using this approach guided by the completion criteria, they are defined at a sufficient level of detail to enable the team to estimate time, cost, and resource requirements first at the task level, then the activity level, and finally at the project level. Because the activities are defined to this level of detail, the project time, cost, and resource requirements are estimated much more accurately.

Because every work activity at the lowest level of work decomposition appears as manageable in the project plan, there is good reason to not define work at a level that is too detailed so that it is more of a management burden than it is worth. For that reason the team should look for opportunities to “roll up” the work to less detailed levels while being cognizant of the completion criteria.

I have used and can recommend two variations of this approach: the team approach and the sub-team approach. I have used both in my consulting practice.

### **Team Approach**

Although it requires more time to complete than the sub-team approach, the team approach is the better of the two. In this approach, the entire team works on all parts of the WBS. For each of the lowest levels of decomposition in the RBS, appoint the most knowledgeable member of the planning team to facilitate the further decomposition to the work level of that part of the RBS. Continue with similar appointments until the WBS is complete. This approach enables all members of the planning team to pay particular attention to the WBS as it is developed, noting discrepancies in real time.

### **Sub-team Approach**

When time is at a premium, the planning facilitator may choose to use the sub-team approach. The first step is to divide the planning team into as many sub-teams as there are high-level requirements in the RBS. Assigning similar requirements to the same team is okay too. Then follow these steps:

1. Each sub-team begins further decomposition to the work level for the part of the RBS associated with the requirement(s) assigned to them.
2. Each sub-team reports its results to the entire team. The entire team is looking for overlaps between their results and the reporting sub-team’s, missing work, and scope boundary issues.
3. The entire WBS is approved by the team.

It is important to pay close attention to each presentation and ask yourself these questions: Is there something in the WBS that I did not expect to see? Is there something missing from the WBS that I expected to see? The focus here is to strive for a complete WBS. In cases where the WBS will be used for reporting purposes, the project manager must be careful to attach lower-level activities to higher-level activities to preserve the integrity of the status reports that will be generated.

As the discussion continues and activities are added and deleted from the WBS, questions about agreement between the WBS and the POS will occur. Throughout the exercise, the POS should be posted on flip-chart paper and hung on the walls of the planning room. Each participant should compare the scope of the project as described in the POS with the scope as presented in the WBS. If something in the WBS appears out of scope, challenge it. Either redefine the scope or discard the appropriate WBS activities. Similarly, look for complete coverage of the scope as described in the WBS with the POS. This is the time to be critical and carefully define the scope and work to accomplish it. Mistakes found now, before any work is done, are far less costly and disruptive than they will be if found late in the project.

The dynamic at work here is one of changing project boundaries. Despite all efforts to the contrary, the boundaries of the project are never clearly defined at the outset. There will always be reasons to question what is in and what is not in the project. That is fine. Just remember that the project boundaries have not yet been set in concrete. That will happen after the project has been approved to begin. Until then, you are still in the planning mode.

## **Six Criteria to Test for Completeness in the WBS**

Getting the WBS right is the most critical part of the planning exercise. If you do this part right, the rest is comparatively easy. How do you know that you've done this right? Each activity must possess the following six characteristics in order for the WBS to be correctly decomposed. When an activity has reached that status, its name changes from activity to task. The six characteristics that an activity must possess to be called a task are as follows:

- Status and completion are measurable.
- The activity is bounded.
- The activity has a deliverable.
- Time and cost are easily estimated.
- Activity duration is within acceptable limits.
- Work assignments are independent.

If the activity does not possess all six of these characteristics, decompose the activity and check it again at that next lower level of decomposition. As soon as an activity possesses the six characteristics, there is no need to further decompose it and it can be called a "task." As soon as every activity in the WBS possesses these six characteristics, the WBS decomposition is acceptable for further planning. The following sections look at each of these characteristics in more detail.

### ***Status and Completion Are Measurable***

If the project manager can question the status of an activity at any point in time and get a clear answer, the activity has been defined properly. For example, if a system's documentation is estimated to be about 300 pages long and requires

approximately four months of full-time work to write, here are some possible reports that the responsible team member could provide:

- The activity is supposed to take four months of full-time work. I've been working on it for two months full-time. I guess I must be 50 percent complete.
- I've written 150 pages, so I guess I am 50 percent complete.
- I've written and had approved 150 pages and estimate that the remaining work will require two more months. I am 50 percent complete.

No one would buy the first answer, but how many times is that the information a project manager gets? Even worse, how many times does the project manager accept it as a valid statement of progress? Although the second answer is a little better, it doesn't say anything about the quality of the 150 pages that have been written, nor does it say anything about the re-estimate of the remaining work. You can see that an acceptable answer must state what has been actually completed (that is *approved*, not just written) and what remains to be done, along with an estimate to completion. Remember that you'll always know more tomorrow than you do today. After working through about half of the activity, the activity manager should be able to give a very accurate estimate of the time required to complete the remaining work.

A simple metric that has met with some success is to compute the proportion of tasks completed as a percentage of all tasks that make up the activity. For example, if the activity has six tasks associated with it and four of the tasks are complete, the ratio of tasks completed to total tasks is 4/6—that is, the activity is 60 percent complete. Even if work is done on the fifth task in this activity, because the task is not complete on the report date, it cannot be counted in the ratio. This metric certainly represents a very objective measure. Although it isn't a completely accurate metric (time not included, for example) it is a non-debatable metric and can be applied consistently across all activities. It is a good technique. Best of all, it's quick. A project manager and activity manager do not have to sit around mired in detail about the percentage complete. You can use this same approach to measure the earned value of an activity.

**REFERENCE** Earned value is defined and discussed in Chapter 9, "How to Execute a TPM Project."

### ***The Activity Is Bounded***

Each activity should have a clearly defined start and end event. After the start event has occurred, work can begin on the activity. The deliverable is most likely associated with the end event that signals work is closed on the activity. For example, the start event for systems documentation might be notifying the team member who will manage the documentation creation that the final

acceptance tests of the system are complete. The end event would be notifying the project manager that the client has approved the systems documentation.

### ***The Activity Has a Deliverable***

The result of completing the work that makes up the activity is the production of a deliverable. The deliverable is a visible sign that the activity is complete. This sign could be an approving manager's signature, a physical product or document, the authorization to proceed to the next activity, or some other sign of completion. The deliverable from an activity is output from that activity, which then becomes input to one or more other activities that follow its completion.

### ***Time and Cost Are Easily Estimated***

Each activity should have an estimated time and cost of completion. Being able to do this at the lowest level of decomposition in the WBS enables you to aggregate to higher levels and estimate the total project cost and the completion date. By successively decomposing activities to finer levels of granularity, you are likely to encounter primitive activities that you have performed before. This experience at lower levels of definition gives you a stronger base on which to estimate activity cost and duration for similar activities.

### ***Activity Duration Is within Acceptable Limits***

Although there is no fixed rule for the duration of an activity, I recommend that an activity have a duration of less than two calendar weeks. This seems to be a common practice in many organizations. Even for long projects in which contractors may be responsible for major pieces of work, they will generate plans that decompose their work to activities with a two-week or shorter duration. Exceptions will occur when the activity defines process work, as is the case in many manufacturing situations. In addition, there will be exceptions for activities involving work that's repetitive and simple. For example, if you are going to build 500 widgets and it takes 10 weeks to complete this activity, you need not decompose it into five activities with each one building 100 widgets. This type of activity requires no further breakdown. If you can estimate the time to check one document, then it does not make much difference if the activity requires two months to check 400 documents or four two-week periods to check 100 documents per period. The danger you avoid is longer-duration activities whose delay can create a serious project-scheduling problem.

### ***Work Assignments Are Independent***

It is important that each activity be independent. An activity should continue reasonably well without interruption and without the need for additional input or information until the activity is complete. The work effort could be contiguous,



but it can be scheduled otherwise for a variety of reasons. You can choose to schedule it in parts because of resource availability, but you could have scheduled it as one continuous stream of work.

Related to activity independence is the temptation to micromanage an activity. Best practices suggest that you manage an individual's work down to units of one week. For example, Harry is going to work on an activity that will require 10 hours of effort. The activity is scheduled to begin on Monday morning and be completed by Friday afternoon. Harry has agreed that he can accommodate the 10 hours within the week, given his other commitments that same week. Harry's manager (or the project manager) could ask Harry to report exactly when during the week he will be working on this 10-hour activity and then hold him to that plan. What a waste of everyone's time that would be! Why not give Harry credit for enough intelligence to manage his commitments at the one-week level? No need to drill down into the workweek and burden Harry with a micro-plan and his manager with the task of managing that micro-plan. Such a scenario may in fact increase the time to complete the activity because it has been burdened with unnecessary management overhead.

### ***The Seventh Criterion for Judging Completeness***

I've separated this from the preceding six criteria because it is not a criterion in the same sense as they are. This seventh "criterion" is pure judgment on the part of the project manager. A WBS could be defined as complete based on the preceding six criteria, yet the project manager might have a lingering doubt simply because of the way the client conducted themselves during the WBS decomposition process. Something might alert the project manager that things may not be what they seem to be. For example, perhaps the client never seemed to be fully engaged or never bought into the decomposition process. They simply went along with the exercise, but never really contributed to it. That might give you reason to suspect that scope change requests may be just around the corner and that you had better have chosen a project management approach that expects and can accommodate change, rather than one that incorrectly assumes the WBS to be complete. Better to be safe than sorry.

### ***Exceptions to the Completion Criteria Rule***

In some cases, the completion criteria do not have to be satisfied in order for the WBS to be considered complete. Two common scenarios are discussed in the sections that follow.

#### **Stopping before Completion Criteria Are Met**

A common situation where this occurs is duration-related. Suppose the activity calls for building 100 widgets, and it takes one day per widget. The maximum duration for a task has been set at 10 days. If you follow that rule, you would

decompose the activity to build 100 widgets into 10 activities—each one building 10 widgets. That doesn't add any value to the WBS—it only adds management time. Leave the activity at 100 days and simply ask for status at the appropriate intervals. Adding activities that simply increase management time and do not add value to the project are a waste of time.

### **Decomposing beyond Completion of the Criteria**

For projects of a shorter duration (for example, four weeks), it would be poor management to set the acceptable activity duration at 10 days. That would create a situation with too few management checkpoints and hence create a project that would be poorly managed and exposed to added risks. Instead, the acceptable duration limit might be set at three days, for example. Even shorter duration limits might be imposed for projects that contain surgical procedures or other processes of very short duration. If the entire surgical procedure lasts only a few hours, the acceptable duration limit might be set at a few minutes. These will always be judgment calls on your part. Do what your common sense tells you to do rather than conform to a rule that might not be appropriate given the situation. Remember, project management is organized common sense!

One other situation arises when decomposition beyond satisfaction of the completion criteria makes sense. That is with activities that are considered high risk or have a high estimated duration variance. An activity with an eight-day duration and five-day variance should raise your concern. Even though the activity has met the duration limit of 10 days, you should further decompose it in an attempt to isolate high-risk parts or the high variance parts of the activity. Again, do what makes sense.

### **Approaches to Building the WBS**

There are many ways to build the WBS. Even though you might like the choice to be a personal one that you, the project manager, make (reasoning that because you are charged with managing the project, you should also be the one to choose the architecture that makes that task the easiest), unfortunately that will not work in many cases. The choice of approach must take into consideration the uses to which the WBS will be put. What may be the best choice for defining the work to be done may not be the best choice for status reporting.

There is no one correct way to create the WBS and the WBS of a project is not unique. Hypothetically, if you put each member of the planning team in a different room and ask them all to develop the project WBS, they might all come back with different renditions. That's alright—there is no single best answer. The choice is subjective and based more on the project manager's preference than on any other requirements. In practice, I have sometimes tried to follow one approach only to find that it was making the project work more confusing,

rather than simpler. In such cases, my advice is simply to throw away the work you have done and start all over again with a fresh approach.

The three general approaches to building the WBS are as follows:

**Noun-type approaches**—These approaches define the deliverables of the project work in terms of the components (physical or functional) that make up the deliverable. These are the requirements that populate the RBS. If you have generated the RBS, you are very close to having a deliverables-based WBS. Figure 7.4 shows the relationship between the RBS and the WBS. First, note that the RBS is a subset of the WBS. To put it another way, the RBS defines what must be done, and the WBS defines how it will be done.

**Verb-type approaches**—These approaches define the deliverable of the project work in terms of the actions that must be done to produce that deliverable. Verb-type approaches include the design-build-test-implement and project objectives approaches.

**Organizational approaches**—These approaches define the deliverable of the project work in terms of the organizational units that will work on the project. This type of approach includes the department, process, and geographic location approaches.

You have probably seen one or more of these approaches used in practice to create the WBS. The following sections take a look at each of these approaches in more detail.

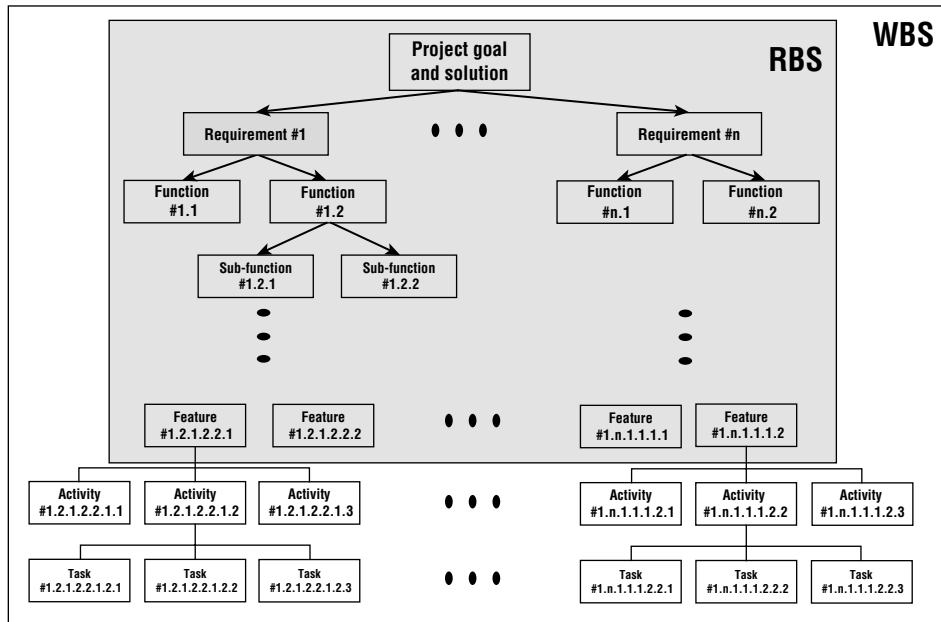

**Figure 7.4:** The relationship between the RBS and the WBS

### ***Noun-Type Approaches***

There are two noun-type approaches: physical decomposition and functional decomposition.

#### **Physical Decomposition**

In projects that involve building products, it is tempting to follow the physical decomposition approach. Consider a mountain bike, for example. Its physical components include a frame, wheels, suspension, gears, and brakes. If each component is to be manufactured, this approach might produce a simple WBS. As mentioned previously, though, you have to keep in mind the concern of summary reporting.

For example, consider rolling up all the tasks related to gears. If you were to create a Gantt chart for reporting at the summary level, the bar for the gears' summary activity would start at the project start date. A Gantt chart is a simple graphical representation of the work to be done and the schedule for completing it.

#### **Functional Decomposition**

The WBS can also be built based on the functional components of the product. Using the mountain bike example from the preceding section, the functional components would include the steering system, gear-shifting system, braking system, and pedaling system. The same cautions that apply to the physical decomposition approach apply here as well.

### ***Verb-Type Approaches***

There are two verb-type approaches: the design-build-test-implement approach and the objectives approach.

#### **Design-Build-Test-Implement**

The design-build-test-implement approach is commonly used in projects that involve a methodology. Application systems development is an obvious example. Using the bicycle example again, a variation on the classic waterfall categories could be used. The categories are design, build, test, and implement. If you use this architecture for your WBS, then the bars on the Gantt chart would all have lengths that correspond to the duration of each of the design, build, test, and implement activities, and hence would be shorter than the bar representing the entire project. Most, if not all, would have differing start and end dates. Arranged on the chart, they would cascade in a stair-step ("waterfall") manner. These are just representative categories—yours may be different. The point is that when the detail-level activity schedules are summarized to this level, they present a display of meaningful information to the recipient of the report.

Remember, the WBS activities at the lowest levels of granularity must always be expressed in verb form. After all, this is *work*, which implies action, which in turn implies verbs.

### **Objectives**

The objectives approach is similar to the design-build-test-implement approach and is used when progress reports at various stages of project completion are prepared for senior management. Reporting project completion by objectives (or by high-level requirements) provides a good indication of the deliverables that have been produced by the project team. Objectives are almost always related to business value and will be well received by senior management as well as the client. There is a caveat, however. This approach can cause some difficulty because objectives often overlap. Their boundaries can be fuzzy. If you use this approach, you'll have to give more attention to eliminating redundancies and discovering gaps in the defined work.

### **Organizational Approaches**

The deployment of project work across geographic or organizational boundaries often suggests a WBS that parallels the organization. The project manager would not choose to use this approach but rather would use it only when forced to because of the organizational structure. In other words, the project manager has no other reasonable choice. These approaches offer no real advantages and tend to create more problems than they solve. However, they are described here in case you have no other option for building the WBS. Large projects or programs often use this approach.

### **Geographic**

If project work is geographically dispersed, it may make sense from coordination and communication perspectives to partition the work first by geographic location and then by some other approach at each location. For example, a project for the U.S. space program because of its geographic components might require this type of approach.

### **Departmental**

Departmental boundaries and politics being what they are, you might benefit from partitioning the project first by department and then within each department by whatever approach makes sense. You benefit from this structure in that a major portion of the project work is under the organizational control of a single manager, which in turn simplifies resource allocation. Conversely, using this approach increases the need for communication and coordination across organizational

boundaries. Functional and strong matrix organizations, such as those utilizing full-time project managers and full-time project staff, will often use this approach.

### **Business Process**

The final approach involves breaking down the project first by business process and then by some other method for each process. This has the same advantages and disadvantages as the departmental approach, with the added complication that integration of the deliverables from each process can be more difficult when you use this approach. The difficulty arises from process interactions at the boundaries of the involved processes. For example, at the boundary between order entry and order fulfillment how would order verification be defined? It could be part of either process. The process in which you place it will impact the customer.

### ***Selecting the Best Approach***

Again, no single approach can be judged to be best for a given project. My advice is to consider each approach at the outset of the JPPS and pick the one that seems to bring the most clarity to defining the project work.

## **Representing the WBS**

Whatever approach you use, the WBS can be generically represented, as shown previously in Figure 6.3. The goal statement represents the reason for doing the project. At Level 1 partition the goal into some number of activities (also known as chunks of work). These chunks of work are a necessary and sufficient set that define the goal. That is, when all of these first-level activities are complete, the goal is met and the project is complete.

Partition any activity that does not possess the six characteristics into a set of necessary and sufficient activities at the next level of decomposition. The process continues until all activities have met the six criteria. The lowest level of decomposition in the WBS defines a set of activities (renamed “tasks”) that will each have a task manager, someone who is responsible for completing the task.

Tasks are further defined by a work package. A work package is simply the list of things to do to complete the task. The work package may be very simple, such as getting management to sign off on a deliverable, or it may be a mini-project and consist of all the properties of any other project, except that the activity defining this project possesses the six criteria and need not be further partitioned.

**REFERENCE** Chapter 8, “How to Launch a TPM Project,” describes how to create and use work packages.

Some examples will help clarify this idea. Figure 7.5 is a partial WBS for building a house, and Figure 7.6 is the indented outline version (for those of you who prefer an outline format to a hierarchical graph). Both convey the same information.

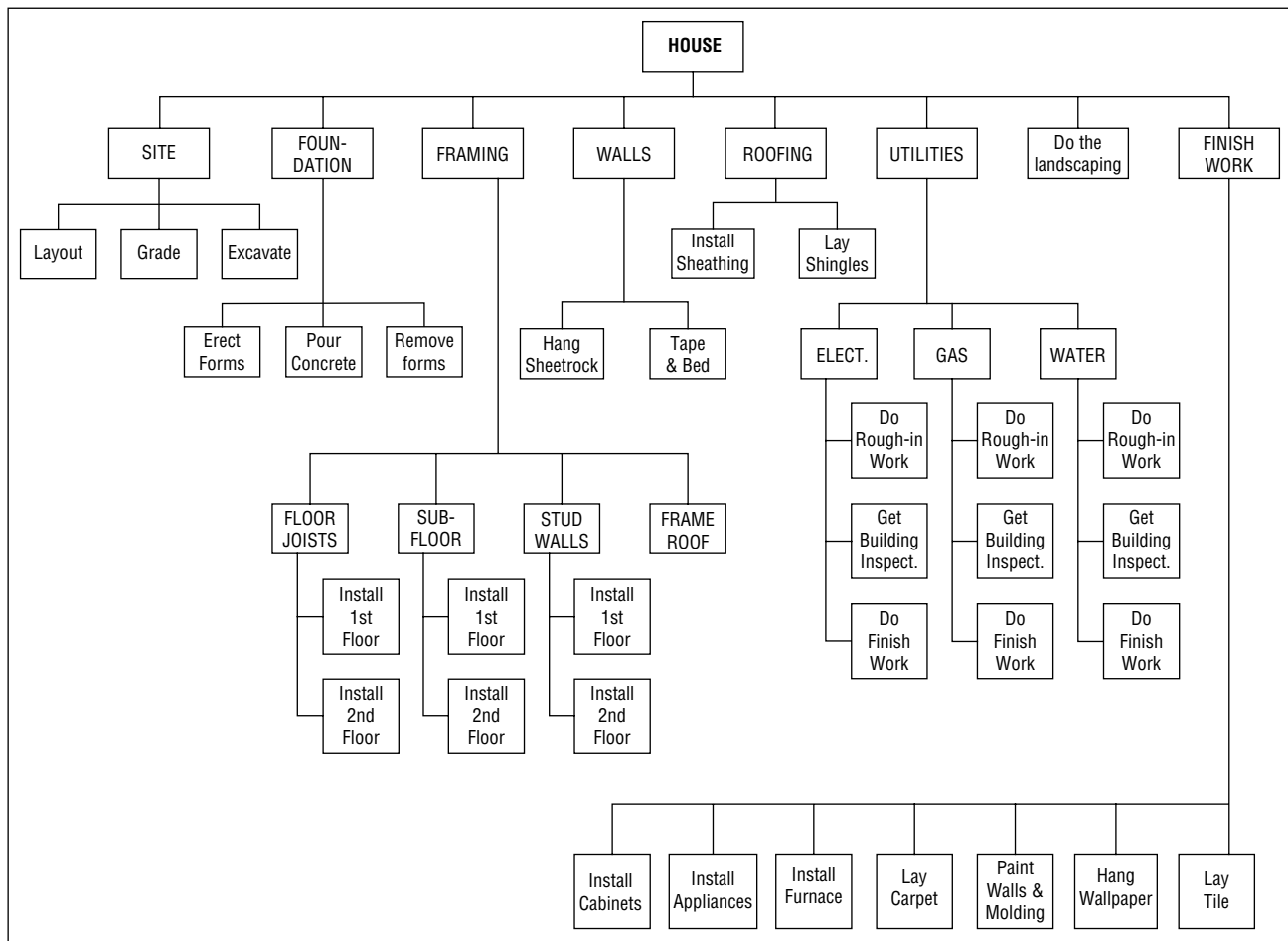

**Figure 7.5:** WBS for a house

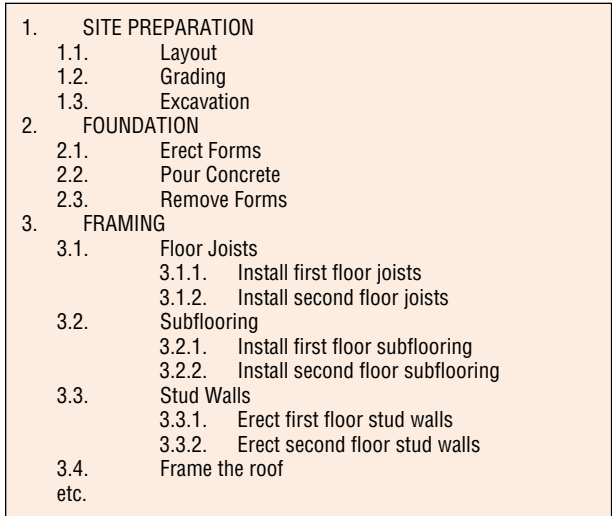

Figure 7.6: Indented outline WBS for a house

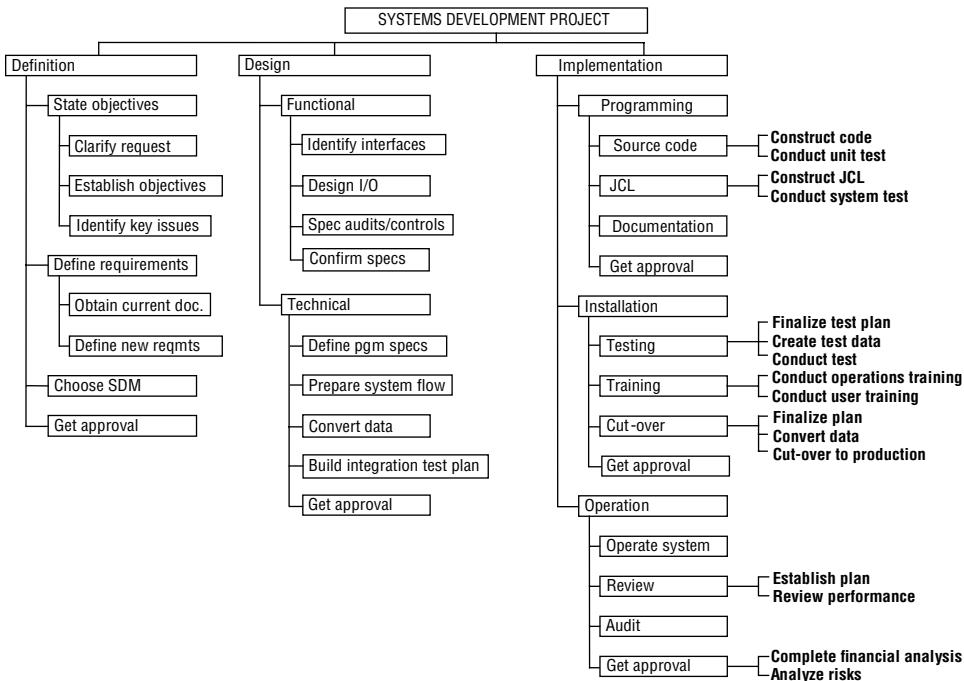

Figure 7.7: WBS for a waterfall systems development methodology

Figure 7.7 shows the WBS for the traditional waterfall systems development methodology. If you're a systems project manager, this format could become a template for all your systems development projects. It is a good way to introduce standardization into your systems development methodology.



## Estimating

Estimation is the one area where most project teams have trouble. For one thing, there is no consistency. One person might be optimistic, another pessimistic, and you won't know which unless you have had prior substantiating evidence of one or the other. Having the professional who will be responsible for the work also estimate the duration or labor involved is a good idea, but it isn't the answer either. Will this person be pessimistic just so the work they do is sure to meet the estimated deadline? The approach that I use is to have more than one person provide each estimate, as explained in this section.

### Estimating Duration

Before you can estimate duration, you need to make sure everyone is working from a common definition. The duration of a project is the elapsed time in business working days, not including weekends, holidays, or other non-work days. Work effort is labor required to complete a task. That labor can be consecutive or nonconsecutive hours. In any case, the work must be completed within the window of time given by the duration estimate.

It is important to understand the difference between labor time and duration time. They are not the same. Suppose an estimate has been provided that a certain task requires 10 hours of focused and uninterrupted labor to complete. Under normal working conditions, how many hours do you think it will really take? Something more than 10 for sure. To see why this is so, consider the data shown in Figure 7.8.

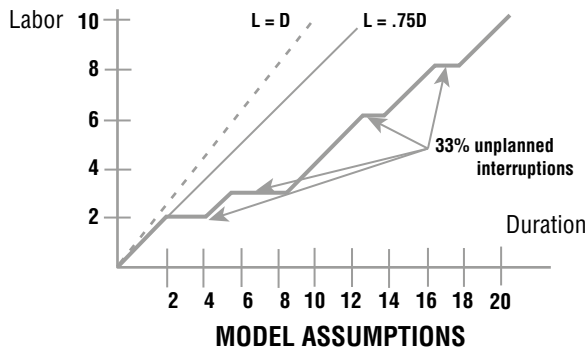

- \* Individuals work at 75 percent efficiency rate.
- \* Unplanned interruptions account for 33 percent of clock time.

**Figure 7.8:** Elapsed time versus work time

If a person could be focused 100 percent of the time on a task, he or she could accomplish 10 hours of work in 10 hours. Such a person would indeed be unique, for it is more likely that his or her work will be interrupted by e-mail,

cell phones or text messages, meetings, coffee breaks, and socializing. Several estimates have been made regarding the percentage of a person's day that he or she can devote to project work. Past data that I have collected from information technology (IT) professionals indicates a range of 66 to 75 percent. More recently, among the same client base, I have seen a downward trend in this estimate to a range of 50 to 65 percent. If you use the 75 percent estimate, a 10-hour task should require about 13 hours and 20 minutes to complete. That is *without* interruptions, which, of course, always happen.

It is this elapsed time that you are interested in when estimating for each task in the project. It is the true duration of the task. For costing purposes, you are interested in the labor time (work) actually spent on a task.

**NOTE** When estimating task duration, you have a choice to make: Do you want to estimate hours of billable labor to complete the task, or do you want to estimate the clock time required to complete the task? You will probably want to do both. The labor hours are needed in order to bill the client. The elapsed clock time is needed to estimate the project completion date. Some project managers will estimate labor and convert it to duration by dividing labor time by an established efficiency factor, typically ranging from 0.6 to 0.75.

## Resource Loading versus Task Duration

The duration of a task is influenced by the amount of resources scheduled to work on it. I say "influenced" because there is not necessarily a direct linear relationship between the amount of resources assigned to a task and its duration.

Adding more resources to hold a task's duration within the planning limits can be effective. This is called "crashing the task." For example, suppose you are in a room where an ordinary-size chair is in the way. The door to the room is closed. You are asked to pick up the chair and take it out of the room into the hallway. You might try to do it without any help, in which case you would perform the following steps:

1. Pick up the chair.
2. Carry it to the door.
3. Set the chair down.
4. Open the door.
5. Hold the door open with your foot as you pick up the chair.
6. Carry the chair through the door.
7. Set the chair down in the hallway.

Suppose you double the resources. You'll get someone to help you by opening the door and holding it open while you pick up the chair and carry it out to

the hallway. With two people working on the task, you'd probably be willing to say it would reduce the time needed to move the chair out of the room and into the hallway.

Doubling the resources sounds like a technology breakthrough in shortening duration. Now double them again and see what happens. Now you've got four resources assigned to the task. It would go something like this: First, you hold a committee meeting to decide roles and responsibilities. Who's in charge? Who holds the door open? Who takes what part of the chair? The duration actually increases!

The point of this silly example is to demonstrate that there may be diminishing returns for adding more resources. You would probably agree that there is a maximum loading of resources on a task to minimize the task duration, and that by adding another resource, you will actually begin to increase the duration. You have reached the crash-point of the task. The crash-point is the point where adding more resources will increase task duration. The project manager will frequently have to consider the optimum loading of a resource on a task.

A second consideration for the project manager is the amount of reduction in duration that results from adding resources. The relationship is not linear. Consider the chair example again. Does doubling the resources cut the duration in half? Can two people dig a hole twice as fast as one? Probably not. The explanation is simple. By adding the  $n$ th person to a task, you create the need for  $n$  more communication links. Who is going to do what? How can the work of several people be coordinated? There may be other considerations that actually add work. To assume that the amount of work remains constant as you add resources is simply not correct. New kinds of work will emerge from the addition of a resource to a task. For example, adding another person adds the need to communicate with more people, which increases the duration of the task.

A third consideration for the project manager is the impact on risk that results from adding another resource. If you limit the resource to people, you must consider the possibility that two people will prefer to approach the task in different ways, with different work habits and different levels of commitment. The more people working on a task, the more likely one will be absent, the higher the likelihood of a mistake being made, and the more likely they will get in each other's way.

The fourth consideration has to do with partitioning the task so that more than one resource can work on it simultaneously. For some tasks, this will be easy; for others it may be impossible. For example, painting a house is a partitionable task. Rooms can be done by different painters, and even each wall can be done by different painters. The point of diminishing returns is not an issue here. Conversely, the task of writing a computer program may not be partitionable at all. Adding a second programmer creates all kinds of work that wasn't present with a single programmer—for example, choosing a language and/or naming conventions to use, integration testing, and so on.

## Variation in Task Duration

Task duration is a random variable. Because you cannot know what factors will be operative when work is underway on a task, you cannot know exactly how long it will take. There will, of course, be varying estimates with varying precision for each task. One of your goals in estimating task duration is to define the task to a level of granularity such that your estimates have a narrow variance—that is, the estimate is as good as you can get it at the planning stages of the project. As project work is completed, you will be able to improve the earlier estimates of activities scheduled later in the project.

The following factors can cause variation in the actual task duration:

**Varying skill levels**—Your strategy is to estimate task duration based on using people of average skills assigned to work on the task. In actuality, this may not happen. You may get a higher- or lower-skilled person assigned to the task, causing the actual duration to vary from planned duration. These varying skill levels will be both a help and a hindrance to you.

**Unexpected events**—Murphy’s Law is lurking around every bend in the road and will surely make his presence known, but in what way and at what time you do not know. Random acts of nature, vendor delays, incorrect shipments of materials, traffic jams, power failures, and sabotage are but a few of the possibilities.

**Efficiency of worker’s time**—Every time a worker is interrupted, it takes additional time to get back to the level of productivity attained prior to the interruption. You cannot control the frequency or time of interruptions, but you do know that they will happen. As to their effect on staff productivity, you can only guess. Some will be more affected than others.

**Mistakes and misunderstandings**—Despite all of your efforts to clearly and concisely describe each task that is to be performed, you will most likely miss a few. This will take its toll in rework or scrapping incomplete work.

**Common cause variation**—A task’s duration will vary simply because duration is a random variable. The process has a natural variation, and there is nothing you do can to cause a favorable change in that variation. It is there and must be accepted.

## Six Methods for Estimating Task Duration

Estimating task duration is challenging. You can be on familiar ground for some tasks and on totally unfamiliar ground for others. Whatever the case, you must produce an estimate. It is important that senior management understand that

the estimate can be little more than a WAG (wild a\*\* guess). In many projects, the estimate will improve as you learn more about the deliverables after having completed some of the project work. Re-estimation and re-planning are common. In my consulting practice, I have found the following six techniques to be quite suitable for initial planning estimates:

- Similarity to other tasks
- Historical data
- Expert advice
- Delphi technique
- Three-point technique
- Wide-band Delphi technique

The following sections describe each of these techniques in more detail.

### ***Extrapolating Based on Similarity to Other Tasks***

Some of the tasks in your WBS may be similar to tasks completed in other projects. Yours or others' recollections of those tasks and their durations can be used to estimate the present task's duration. In some cases, this process may require extrapolating from the other task to this one. In most cases, using the estimates from those tasks provides estimates that are good enough.

### ***Studying Historical Data***

Every good project management methodology includes a project notebook that records the estimated and actual task durations. This historical record can be used on other projects. The recorded data becomes your knowledge base for estimating task duration. This technique differs from the previous technique in that it uses a record, rather than depending on memory. To estimate the duration of a task, you extract similar tasks from the database and compute an average. That is a simple application of the database.

The historical data can be used in a more sophisticated way, too. One of my clients built an extensive database of task duration history. They use this database to record not only estimated and actual duration, but also the characteristics of the task, the skill set of the people working on it, and other variables that they found useful. When a task duration estimate is needed, they go to their database with a complete definition of the task and, with some rather sophisticated regression models, estimate the task duration. This particular client builds product for market, so it is very important to them to be able to estimate as accurately as possible. Again, my advice is that if there is value added for a particular tool or technique, use it.

### *Seeking Expert Advice*

When the project involves a breakthrough technology or a technology that is being used for the first time in the organization, there may not be any organizational experience with that technology within the organization. In these cases, you will have to appeal to outside authorities. Vendors may be a good source, as are non-competitors who use that technology.

### *Applying the Delphi Technique*

The Delphi technique can produce good estimates in the absence of expert advice. This is a group technique that extracts and summarizes the knowledge of the group to arrive at an estimate. After the group is briefed on the project and the nature of the task, each individual in the group is asked to make his or her best guess of the task duration. The results are tabulated and presented to the group in a histogram labeled First Pass, as shown in Figure 7.9. Participants whose estimates fall in the outer quartiles are asked to share the reason for their guess. After listening to the arguments, each group member is asked to guess again. The results are presented as a histogram labeled Second Pass, and again the outer quartile estimates are defended. A third guess is made, and the histogram plotted is labeled Third Pass. Final adjustments are allowed. The average of the third guess is used as the group's estimate. Even though the technique seems rather simplistic, it has been shown to be effective in the absence of expert advice.

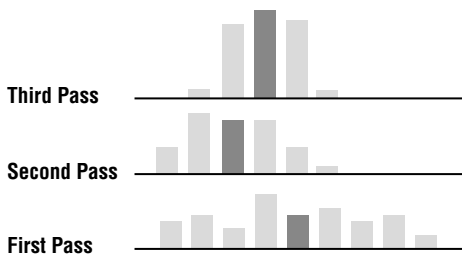

**Figure 7.9:** The Delphi technique

I attended an IBM business partners' meeting several years ago. One of the sessions dealt with estimating software development time, and the presenter demonstrated the use of the Delphi technique with a rather intriguing example. She asked if anyone in the group had ever worked in a carnival as a weight-guessing expert. None had, so she informed the group that they were going to use the Delphi technique to estimate the average weight of the 20 people who were in the room. She asked everyone to write his or her weight on a slip of paper. The weights were averaged by the facilitator and put aside. Each person took an initial guess as to the average weight of the people in the room, wrote it down, and passed it to the facilitator. She displayed the initial-pass histogram and asked the individuals with

the five highest and five lowest guesses to share their thinking with the group; a second guess was taken and then a third. The average of the third guess became the group's estimate of the average body weight. Surprisingly, the estimate was just two pounds off the average of the individuals' reported weights.

The approach the presenter used is actually a variation of the original Delphi technique. The original version used a small panel of experts (say, five or six) who were asked for their estimate independently of one another. The results were tabulated and shared with the panel members, who were then asked to submit their own second estimate. A third estimate was solicited in the same manner. The average of the third estimate was the one chosen. Note that the original approach does not involve any discussion or collaboration between the panel members. In fact, they weren't even aware of who the other members were.

### ***Applying the Three-Point Technique***

Task duration is a random variable. If it were possible to repeat the task several times under identical circumstances, duration times would vary. That variation may be tightly grouped around a central value, or it might be widely dispersed. In the first case, you would have a considerable amount of information on that task's duration as compared to the latter case, where you would have very little or no usable information on that task's duration. In any given instance of the task, you would not know at which extreme the duration would likely fall, but you could make probabilistic statements about their likelihood in any case. Figure 7.10 illustrates the point.

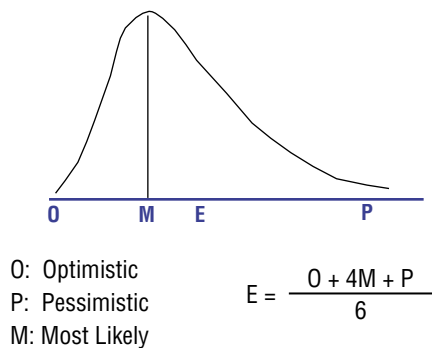

**Figure 7.10:** The three-point technique

To use the three-point technique, you need the following three estimates of task duration:

**Optimistic**—The optimistic time is defined as the shortest duration one has experienced or might expect to experience given that everything happens as expected.

**Pessimistic**—The pessimistic time is that duration that one would experience (or has experienced) if everything that could go wrong did go wrong, yet the task was completed.

**Most likely**—The most likely time is that time that they usually experience.

Then the estimated duration (which is a weighted average) is given by the formula:

$$(O + 4M + P) / 6$$

For this method, you are calling on the collective memory of professionals who have worked on similar tasks but for which there is no recorded history.

### *Applying the Wide-Band Delphi Technique*

Combining the Delphi and three-point methods results in the wide-band Delphi technique. It involves a panel, as in the Delphi method. In place of a single estimate, the panel members are asked, at each iteration, to give their optimistic, pessimistic, and most likely estimates for the duration of the chosen task. The results are compiled, and any extreme estimates are removed. Averages are computed for each of the three estimates, and the averages are used as the optimistic, pessimistic, and most likely estimates of task duration.

## Estimation Life Cycles

Figure 7.11 illustrates a typical estimation life cycle.

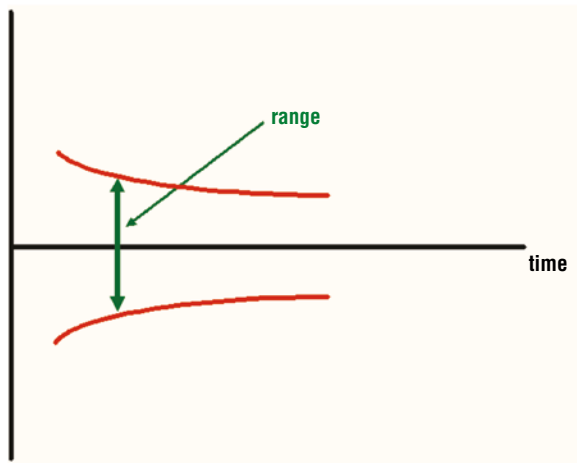

**Figure 7.11:** The estimation life cycle

A word of advice on estimating is in order here. Early estimates of task duration will not be as good as later estimates. It's a simple fact that you get smarter



as the project work commences. Estimates will always be subject to the vagaries of nature and other unforeseen events. You can only hope that you gain some knowledge through the project to improve your estimates.

In the top-down project planning model, you start out with “roughly right” estimates, with the intention of improving the precision of these estimates later in the project. Both your upper management and the client must be aware of this approach. Most managers have the habit of assuming that a number, once written, is inviolate and absolutely correct regardless of the circumstances under which the number was determined. This is unrealistic in the contemporary world of project management. It may have once been appropriate for the engineer, but that is not the case with the businessperson.

During project planning, most task estimates are not much better than a dart throw. Of course, if the task is one that has been done several times before under similar situations, then the estimate will have a narrower variance than it would if the task had never been done before under any circumstances. As project work commences, the team will gain knowledge and understanding of the project and the work needed to deliver an acceptable solution. That includes improved estimates of future tasks in the project. After the task has begun, even more information will come to light, and the estimate (or a better estimate to completion) will be quite accurate.

## Estimating Resource Requirements

By defining project activities according to the completion criteria, you should have reached a point of granularity with each task so that it is familiar. You may have done the task or something very similar to it in a past project. That recollection, or historical information, gives you the basis for estimating the resources you will need to complete the tasks in the current project. In some cases, it is a straightforward recollection. In others, it is the result of keeping a historical file of similar tasks. In still others, the resource estimate may be the advice of experts.

The importance of resources varies from project to project. You can use the six techniques discussed in the previous section to estimate the resource requirements for any project.

Types of resources include the following:

**People**—In most cases, the resources you will have to schedule are human resources. This is also the most difficult type of resource to schedule.

**Facilities**—Project work takes place in locations. Planning rooms, conference rooms, presentation rooms, and auditoriums are but a few examples of facilities that projects require. The exact specifications of the required facilities as well as the precise time at which each facility is needed are some of the variables that you must take into account. The project plan can provide the required details. The availability of the facilities will also drive the project schedule.

**Equipment**—Equipment is treated exactly the same as facilities. The availability of equipment will also drive the task schedule.

**Money**—Accountants will tell you that everything is eventually reduced to dollars, which is true. Project expenses typically include travel, accommodations, meals, and supplies.

**Materials**—The timely availability of parts to be used in the fabrication of products and other physical deliverables will be part of the project work schedule. For example, the materials needed to build a bicycle might include nuts, bolts, washers, and spacers.

### *People as Resources*

People are the most difficult type of resource to schedule because you plan the project by specifying the types of skills you need, when you need them, and in what amounts. You do not specify the resource by name (that is, the individual you need), which is where problems arise.

There are a few tools you can use to help you schedule people.

### Skills Matrices

I find that an increasing number of my clients are developing skills-inventory matrices for staff, and skill-needs matrices for activities. The two matrices are used to assign staff to activities. The assignment could be based on task characteristics such as risk, business value, criticality, and/or skill development. Figure 7.12 illustrates how the process can work.

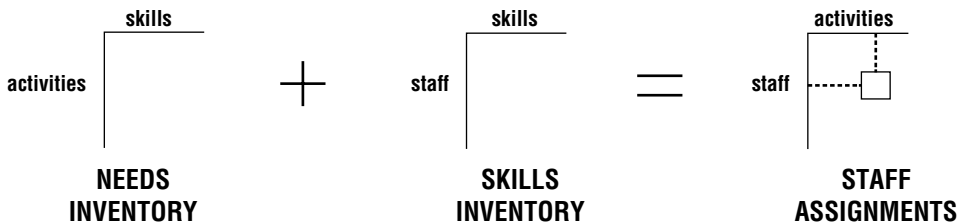

**Figure 7.12:** Assigning staff to activities

This process involves gathering data for the following two inventories:

- An inventory of the demand for skills needed to perform the tasks associated with specific activities. This is represented as a matrix whose rows are the activities and whose columns are the skills. These include both current and long-term needs.
- An inventory of the current skills among the professional staff. This is represented as a matrix whose rows identify the staff and whose columns represent the skills.

The columns of both matrices define the same set of skills. This gives you a way to link the two matrices and assign staff to activities. This approach can be used for on-the-job staff development. As an on-the-job development strategy, the manager would have previously met with the staff member, helped him or her define career goals, and translated those goals into skill development needs. That information can then be used in project planning to assign staff to activities so that the work they will do on the task enables them to meet those goals.

### Skill Categories

This part of the skill matrix is developed by looking at each task that the unit must perform and describing the skills needed to perform the task. Because skills may appear in unrelated activities, the list of possible skills must be standardized across the enterprise.

### Skill Levels

A binary assessment that simply determines whether a person has the necessary skill or doesn't is certainly easier to administer, but it isn't sufficient for project management. Skills must be qualified with a statement about how much of the skill the person possesses. Various methods are available, and companies often develop their own skill-level system.

### Resource Organizational Structure

Just as there is an RBS and a WBS, so also is there a Resource Organizational Structure (ROS). Figure 7.13 gives a simple example.

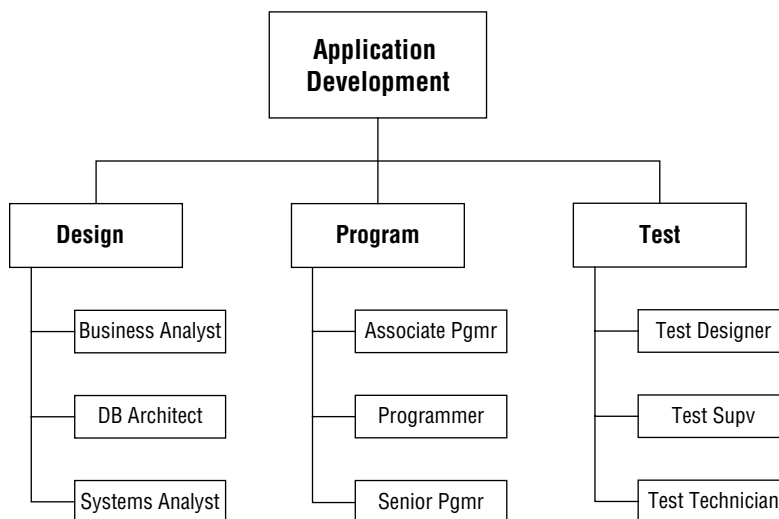

**Figure 7.13:** Example of a Resource Organizational Structure

The ROS is used to assist in not only resource estimation but also cost estimation. The ROS is determined by the job families, which are defined by the human resources department. That definition is simply put into this hierarchical framework and used as the basis for identifying the positions and levels that are needed to staff the project. This is then used to construct the staffing budget.

### ***Determining Resource Requirements***

The planning team includes resource managers or their representatives. At the time the planning team is defining the WBS and estimating task duration, they also estimate resource requirements.

I have found the following practice effective:

- Create a list of all the resources required for the project. For human resources, list only the position title or skill level. Do not name specific people even if there is only one person with the requisite skills. Envision a person with the typical skill set and loading on the project task. Task duration estimates are based on using workers of average skill level, and that should be consistent with the needed resource requirements. You can worry about changing the assumption of using average-skilled persons later in the planning session.
- The project manager can provide resource requirements as part of the WBS.

You now have estimated the parameters needed to begin constructing the project schedule. The task duration estimates provide input to planning the order and sequence of completing the work defined by the activities. After the initial schedule is built, you can use the resource requirements and availability data to further modify the schedule.

## **Resource Planning**

You need to consider several factors concerning the resources for your project. As you learned earlier in this chapter, adding resources doesn't necessarily mean that you will shorten the time needed for various activities. Adding too many people can actually add time to the project. Another factor to consider deals with the skill level of the resources.

Suppose that you are going to have a team of developers work on an application. When you are planning resources, you have to know the skill level of the potential resources. You may have to trade money for time. That means you may be able to get a lower cost by using a junior developer, but it's likely you will also find that the process takes longer. Knowing the skill sets of the available people and taking that into account when doing scheduling are critical to resource planning.

Another factor to consider is that of using existing staff on a part-time basis. At first glance, using staff on a part-time basis might seem like a good idea because you can make good decisions concerning their schedules and you will get extremely efficient use of their time. However, this isn't reality, particularly if they are coders. Development is a mental task, and what you need are knowledge workers. You can't turn a mental process on and off at will.

Similarly, scheduling people to work on two projects on the same day won't be an efficient use of resources. It takes some time for a developer to get up to writing speed. That kind of schedule may look good on paper, but it doesn't work. Give your resources a chance to get into the flow of work, and you'll be much more successful.

#### WHAT IF THE SPECIFIC RESOURCE IS KNOWN?

Knowing the specific resource will occur quite often. When it does, you will be faced with some questions. Should you put that person in the plan? If you do and that person is not available when you need him or her, how will that affect your project plan? If he or she is very highly skilled and you used that information to estimate the duration of the task that person was to work on, you may have a problem. If you cannot replace him or her with an equally skilled individual, will that create a slippage on the project schedule? Make your choice.

## Estimating Cost

After you have estimated task duration and resource requirements, you have the data you need to establish the cost of the project. This is your first look at the dollars involved in doing the project. You know the resources that will be required and the number of hours or volume of resources needed. You can now estimate the project cost by applying the unit cost data to the amount of resources required.

When doing an estimate, you need to consider a few concepts. No matter how well you estimate cost, it is always an estimate. One of the reasons that so many projects come in over budget is that people actually believe that they have done perfect estimating and that their baseline estimate is set in stone. Remember that it is still and always will be an estimate. Anytime you are forecasting the future, as you are when you plan a project, you are dealing with some amount of uncertainty. Projects are so often over budget because the budget itself is an estimate, not an exact mathematical calculation. Even experienced cost estimators miss the mark.

With those warnings in mind, you still need to do your best to come up with a working budget for the project. Estimating can be done several ways. One method is to find an analogous project—a completed project that looks a great deal like the project you're currently planning. By using this previous project

as a guideline, you'll have a reference point for the costs. The caveat that you must keep in mind is that each project is unique, which means you will have a slightly different budget for your estimate than the one from the previous project. Don't just use the same figures when you estimate, or this will come back to haunt you sometime in the project.

Another good practice in estimating is to invite subject matter experts (SMEs) to help you prepare your estimate. Ideally, these SMEs will be able to discuss their areas of expertise and give you a better handle on the estimating for your current projects.

The team should have access to a standard costing table. This table will list all resources, units of measure, and cost per unit. It is then just a simple exercise in calculating the cost per resource based on the number of units required and the cost per unit. Many organizations have a spreadsheet template that will facilitate the exercise. These calculated figures can be transferred to the WBS and aggregated up the WBS hierarchy to provide a total cost for each task level in the WBS.

The following three types of estimates are common in project management. They are often done in the sequence listed.

**Order of magnitude estimate**—This type means that the number given for the estimate is somewhere between 25 percent above and 75 percent below the number. Order of magnitude estimates are often used at the very beginning of the estimation process when very little detail is known about the project work and a rough estimate is all that management calls for. It is understood that this estimate will be improved over time. This estimate is often a very preliminary one and is done just to get some sense as to the financial feasibility of the project.

**Budget estimate**—This type can typically have a range of 10 percent over and 25 percent below the stated estimate. These estimates are generated during project planning and are based on knowing some detail about the project activities.

**Definitive estimate**—This type is generally the one that is used for the rest of the project. It has a range of 5 percent over and 10 percent below the stated estimate. These estimates are done frequently during project execution when new information helps further improve the range of the estimates generated during project planning.

**NOTE** When giving an estimate for a project, it's a good idea to have the preceding three ranges in mind. Remember that even if you tell your client that your estimate is an order of magnitude estimate, they will not remember it for the rest of the project. Protect yourself in this case by writing "Order of Magnitude" on the estimate. Doing so will at least give you something with which to defend yourself if it comes to that. Make it a point to let all concerned parties know about the different types of estimates you are providing and how you will be using these estimates.

## Cost Budgeting

After you've done an estimate, you enter the cost budgeting phase. This is the phase when you assign costs to tasks on the WBS. Cost budgeting is actually very formulaic. You take the needed resources and multiply the costs by the number of hours they are to be used. In the case of a one-time cost (such as hardware), you simply state that cost.

Cost budgeting gives the sponsor a final check on the costs of the project. The underlying assumption is that you've got all the numbers right. Usually you'll have the cost of a resource right, but often it's tough to be exact on the total number of hours the resource is to be used. Remember that no matter what, you are still doing an estimate. Cost budgeting is different from estimating in that it is more detailed. However, the final output is still a best effort at expressing the cost of the project.

## Cost Control

Cost control presents the following major issues for the project manager:

- How often do you need to get reports of the costs? Certainly, it would be good if you could account for everything occurring on the project in real time. However, that is generally way too expensive and time-intensive. More likely, you'll get figures once a week. Getting cost status figures once a week gives you a good snapshot of the costs that are occurring. If you wait longer than a week to get cost figures, you may find that the project has spun out of control.
- How will you look at the numbers you're receiving? If you've done a cost baseline, you'll have some figures against which you can measure your costs. What you're looking for is a variance from the original costs. The two costs you have at this point are your baseline and the actual costs that have occurred on the project. The baseline was the final estimate of the costs on the project. Your job is to look at the two and determine whether management action must be taken.

**TIP** How far off do the numbers need to be between the final estimate and your actual costs before you take some action? Usually 10 percent is the most allowed. However, if you start to see a trend of the plan going over budget or behind schedule or both—you should take a look at the reasons behind the variances before they reach the 10 percent level. See Chapter 9, "How to Execute a TPM Project," for more details.

A word of advice: Keep in mind that for some projects, time is the most important constraint. Remember Y2K? In such cases, you must balance your need for cost control with the need for a definitive project ending time. There may be a trade-off in cost control for time constraints. As a project manager, you must be aware of these trade-offs and be ready to justify changes in costs to the sponsor based on other considerations such as time and quality.

## Constructing the Project Network Diagram

---

At this point in the PMLC, you have identified the known set of tasks in the project as output from building the RBS and WBS as well as the task duration for the project. Next, the planning team needs to determine the order in which these tasks are to be performed.

The tasks and the task duration are the basic building blocks needed to construct a graphic picture of the project. This graphic picture provides you with the following two additional pieces of schedule information about the project:

- The earliest time at which work can begin on every task that makes up the project
- The earliest expected completion date of the project

This is critical information for the project manager. Ideally, the required resources will be available at the times established in the project plan. This is not very likely. It is discussed in this chapter as to how to deal with that problem. But first, you need to know how to create an initial project network diagram and the associated project schedule, which is the focus of this section.

## Envisioning a Complex Project Network Diagram

A *project network diagram* is a pictorial representation of the sequence in which the project work can be done. You need to follow a few simple rules to build the project network diagram.

Recall from Chapter 1 that a project is defined as a sequence of interconnected tasks. You could simply perform the tasks one at a time until they are all complete, but in most projects, this approach would not result in an acceptable completion date. In fact, it results in the longest time to complete the project. Any ordering that allows even one pair of tasks to be worked on concurrently results in a shorter project completion date.

Another approach is to establish a network of relationships between the tasks. You can do this by looking forward through the project. What tasks must be complete before another task can begin? Conversely, you can take a set of tasks and look backward through the project: Now that a set of tasks is complete, what task or tasks could come next? Both methods are valid. The one you use is a matter of personal preference. Are you more comfortable looking backward in time or forward? My advice is to look at the tasks from both angles. One can be a check of the completeness of the other.

The relationships between the tasks in the project are represented in a flow diagram called a *network diagram* or *logic diagram*.



## Benefits to Network-Based Scheduling

A project schedule can be built using either of the following:

- Gantt chart
- Network diagram

The Gantt chart is the oldest of the two and is used effectively in simple, short-duration types of projects. To build a Gantt chart, you begin by associating a rectangular bar with every task. The length of the bar corresponds to the duration of the task. You then place the bars horizontally along a time line in the order in which the tasks should be completed. In some instances you will be able to schedule and work on tasks concurrently. The sequencing is often driven more by resource availability than any other consideration.

There are two drawbacks to using the Gantt chart. They are as follows:

- Because of its simplicity, the Gantt chart does not contain detailed information. It reflects only the order imposed by the manager and, in fact, hides much of that information. In other words, the Gantt chart does not contain all of the sequencing information that exists. Unless you are intimately familiar with the project tasks, you cannot tell from the Gantt chart what must come before and after what.
- The Gantt chart does not tell the project manager whether the schedule that results from the chart completes the project in the shortest possible time or even uses the resources most effectively. The Gantt chart reflects only when the manager would like to have the work done.

Although a Gantt chart is easier to build and does not require the use of an automated tool, I recommend using the network diagram. The network diagram provides a visual layout of the sequence in which project work flows. It includes detailed information and serves as an analytical tool for project scheduling and resource management problems as they arise during the life of the project. In addition, the network diagram enables you to compute the earliest time at which the project can be completed. That information does not follow from a Gantt chart.

Network diagrams can be used for detailed project planning, during implementation as a tool for analyzing scheduling alternatives, and as a control tool as described here:

**Planning**—Even for large projects, the project network diagram gives a clear graphical picture of the relationship between project tasks. It is, at the same time, a high-level and detailed-level view of the project. I have found that displaying the network diagram on the whiteboard or flip charts during the planning phase is beneficial. This way, all members of the planning team can use it for scheduling decisions.

**Implementation**—If you are using automated project management software tools, update the project file with task status and estimate-to-completion

data. The network diagram is then automatically updated and can be printed or viewed. The need for rescheduling and resource reallocation decisions can be determined from the network diagram, although some argue that this method is too cumbersome because of project size. Even a project of modest size (such as one that involves about 100 tasks) produces a network diagram that is too large and awkward to be of much use. I cannot disagree, but I place the onus on software manufacturers to market products that do a better job of displaying network diagrams.

**Control**—Although the updated network diagram retains the status of all tasks, the best graphical report for monitoring and controlling project work will be the Gantt chart view of the network diagram. This Gantt chart cannot be used for control purposes unless you have done network scheduling or incorporated the logic into the Gantt chart. Comparing the planned schedule with the actual schedule, you can discover variances and, depending on their severity, be able to put a get-well plan in place.

**REFERENCE** Chapter 9, “How to Execute a TPM Project,” examines progress monitoring and control in more detail and describes additional reporting tools for analyzing project status.

## Building the Network Diagram Using the Precedence Diagramming Method

One early method for representing project tasks as a network dates back to the early 1950s and the Polaris Missile Program. It is called the *task-on-the-arrow* (TOA) method. As Figure 7.14 shows, an arrow represents each task. The node at the left edge of the arrow is the event that begins the task, and the node at the right edge of the arrow is the event that ends the task. Every task is represented by this configuration. Nodes are numbered sequentially, and in the early versions of this method, the sequential ordering had to be preserved. Because of the limitations of the TOA method, ghost tasks had to be added to preserve network integrity. Only the simplest of dependency relationships could be used. This method proved to be quite cumbersome as networking techniques progressed. This approach is seldom used these days.

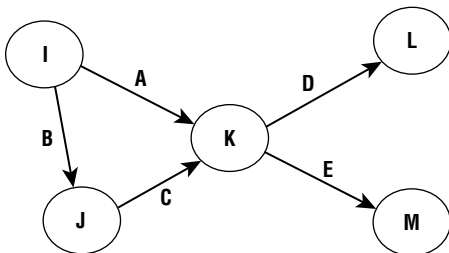

**Figure 7.14:** The task-on-the-arrow method

With the advent of the computer, the TOA method lost its appeal, and a new method replaced it. This method is called the *task-on-the-node (TON) method*, or more commonly, the *precedence diagramming method (PDM)*. The TOA should be avoided in favor of the TON approach.

The basic *unit of analysis* in a network diagram is the task. Each task in the network diagram is represented by a rectangle called a task *node*. Arrows represent the predecessor/successor relationships between tasks. Figure 7.15 shows an example of a project network diagram in PDM format. You take a more detailed look at how the PDM works later in this chapter.

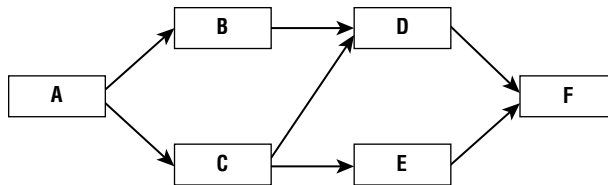

**Figure 7.15:** PDM format of a project network diagram

Every task in the project will have its own task node (see Figure 7.16). The entries in the task node describe the time-related properties of the task. Some of the entries describe characteristics of the task, such as its expected duration (E), whereas others describe calculated values Early Start (ES), Early Finish (EF), Late Start (LS), and Late Finish (LF) associated with that task. (These terms will be defined shortly, and you’ll see examples of their use.)



**Figure 7.16:** Task node

In order to create the network diagram using the PDM, you need to determine the predecessors and successors for each task. To do this, you ask: “What tasks must be complete before I can begin this task?” Here, you are looking for the technical dependencies between tasks. After a task is complete, it will have produced an output, which is a deliverable that becomes input to its successor tasks. Work on the successor tasks requires only the output from its predecessor tasks.

**NOTE** Later, you can incorporate management constraints that may alter these dependency relationships. In my experience, considering these constraints at this point in project planning only complicates the process.

What is the next step? Although the list of predecessors and successors to each task contains all the information you need to proceed with the project, it

does not represent the information in a format that tells the story of your project. Your goal is to provide a graphical picture of the project. To do that, you need to understand a few rules. When you know the rules, you can create the graphical image of the project. This section teaches you the simple rules for constructing a project network diagram.

The network diagram is logically sequenced to be read from left to right. With the exception of the start and end tasks, every task in the network must have at least one task that comes before it (its immediate predecessor) and one task that comes after it (its immediate successor). A task begins when its predecessors have been completed. The start task has no predecessor, and the end task has no successor. These networks are called *connected*. They are the type of network used in this book. Figure 7.17 gives examples of how the variety of relationships that might exist between two or more tasks can be diagrammed.

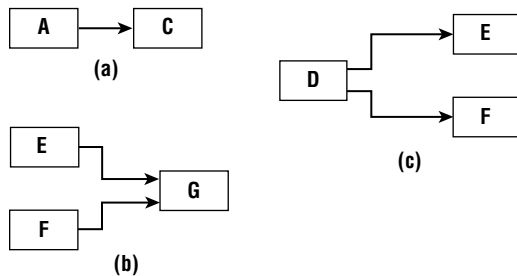

**Figure 7.17:** Diagramming conventions

## Dependencies

A *dependency* is simply a relationship that exists between pairs of tasks. To say that task B depends on task A means that task A produces a deliverable that is needed in order to do the work associated with task B. There are four types of task dependencies, as illustrated in Figure 7.18.

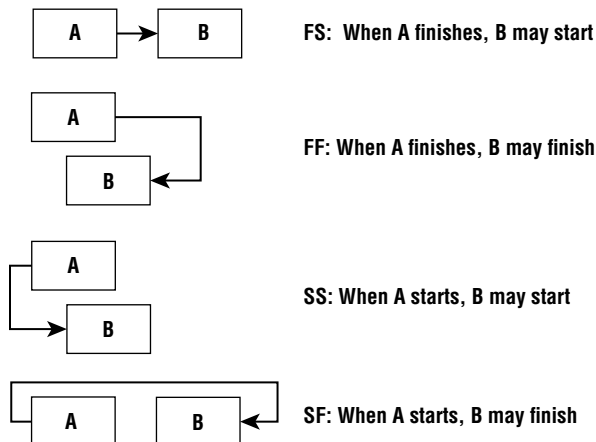

**Figure 7.18:** Dependency relationships

The four task dependencies shown in the figure are as follows:

**Finish-to-start (FS)**—This dependency says that task A must be complete before task B can begin. It is the simplest and most risk averse of the four types. For example, task A can represent the collection of data, and task B can represent entry of the data into the computer. To say that the dependency between A and B is finish-to-start means that once you have finished collecting the data, you may begin entering the data. I recommend using FS dependency in the initial project planning session. The FS dependency is displayed with an arrow emanating from the right edge of the predecessor task and leading to the left edge of the successor task.

**Start-to-start (SS)**—This dependency says that task B may begin once task A has begun. Note that there is a no-sooner-than relationship between task A and task B. Task B may begin no sooner than task A begins. In fact, they could both start at the same time. For example, you could alter the data collection and data entry dependency: As soon as you begin collecting data (task A), you may begin entering data (task B). In this case, there is an SS dependency between task A and B. The SS dependency is displayed with an arrow emanating from the left edge of the predecessor (A) and leading to the left edge of the successor (B). I use this dependency relationship in the “Compressing the Schedule” section later in the chapter.

**Start-to-finish (SF)**—This dependency is a little more complex than the FS and SS dependencies. Here task B cannot be finished sooner than task A has started. For example, suppose you have built a new information system. You don’t want to eliminate the legacy system until the new system is operable. When the new system starts to work (task A), the old system can be discontinued (task B). The SF dependency is displayed with an arrow emanating from the left edge of task A to the right edge of task B. SF dependencies can be used for just-in-time scheduling between two tasks, but they rarely occur in practice.

**Finish-to-finish (FF)**—This dependency states that task B cannot finish sooner than task A. For example, data entry (task B) cannot finish until data collection (task A) has finished. In this case, task A and B have a finish-to-finish dependency. The FF dependency is displayed with an arrow emanating from the right edge of task A to the right edge of task B. To preserve the connect-edness property of the network diagram, the SS dependency on the front end of two tasks should have an accompanying FF dependency on the back end.

## Constraints

The type of dependency that describes the relationship between tasks is determined as the result of *constraints* that exist between those tasks. Each type of constraint can generate any one of the four dependency relationships. The

following four types of constraints will affect the sequencing of project tasks and, hence, the dependency relations between tasks:

- Technical constraints
- Management constraints
- Interproject constraints
- Date constraints

The following sections describe each of these constraint types in more detail.

### ***Technical Constraints***

Technical dependencies between tasks arise because one task (the successor) requires output from another (the predecessor) before work can begin on it. In the simplest case, the predecessor must be completed before the successor can begin. I advise using FS relationships in the initial construction of the network diagram because they are the least complex and risk-prone dependencies. If the project can be completed by the requested date using only FS dependencies, there is no need to complicate the plan by introducing other, more complex and risk-prone dependency relationships. SS and FF dependencies will be used later when you analyze the network diagram for schedule improvements.

Within the category of technical constraints, the following four related situations should be accounted for:

**Discretionary constraints**—These are judgment calls by the project manager that result in the introduction of dependencies. These judgment calls may be merely a hunch or a risk-aversion strategy taken by the project manager. Through the sequencing tasks, the project manager gains a modicum of comfort with the project work. For example, revisit the data collection and data entry example used earlier in the chapter. The project manager knows that a team of recent hires will be collecting the data and that the usual practice is to have them enter the data as they collect it (SS dependency). The project manager knows that this introduces some risk to the process; and because new hires will be doing the data collection and data entry, the project manager decides to use an FS, rather than SS, dependency between data collection and data entry.

**Best-practices constraints**—These are based on past experiences that have worked well for the project manager or are known to the project manager based on the experiences of others in similar situations. The practices in place in an industry can be powerful influences here, especially in dealing with bleeding-edge technologies. In some cases, the dependencies that result from best-practices constraints, which are added by the project manager, might be part of a risk-aversion strategy following the

experiences of others. For example, consider the dependency between software design and software build tasks. The safe approach has always been to complete the design before beginning the build. The current business environment, however, is one in which getting to the market faster has become the strategy for survival.

In an effort to get to market faster, many companies have introduced concurrency into the design-build scenario by changing the FS dependency between design and build to an SS dependency as follows. At some point in the design phase, enough is known about the final configuration of the software to begin limited programming work. By introducing this concurrency between designing and building, the project manager can reduce the time to market for the new software. Even though the project manager knows that this SS dependency introduces risk (design changes made after programming has started may render the programming useless), he or she will adopt this best-practices approach.

**Logical constraints**—These are like discretionary constraints that arise from the project manager’s way of thinking about the logical way to sequence a pair of tasks. It’s important for the project manager to be comfortable with the sequencing of work. After all, the project manager has to manage it. Based on past practices and common sense, you may prefer to sequence tasks in a certain way. That’s acceptable, but do not use this as an excuse to manufacture a sequence out of convenience. As long as there is a good, logical reason, that is sufficient justification. For example, in the design-build scenario, several aspects of the software design certainly lend themselves to some concurrency with the build task. However, part of the software design work involves the use of a recently introduced technology with which the company has no experience. For that reason, the project manager decides that the part of the design that involves this new technology must be complete before any of the associated build tasks can start.

**Unique requirements**—These constraints occur in situations where a critical resource—such as an irreplaceable expert or a one-of-a-kind piece of equipment—is involved on several project tasks. For example, suppose a new piece of test equipment will be used on a software development project. There is only one piece of this equipment, and it can be used on only one part of the software at a time. It will be used to test several different parts of the software. To ensure that no scheduling conflicts arise with the new equipment, the project manager creates FS dependencies between every part of the software that will use this test equipment. Apart from any technical constraints, the project manager may impose such dependencies to ensure that no scheduling conflicts will arise from the use of scarce resources.

### *Management Constraints*

A second type of dependency arises as the result of a management-imposed constraint. For example, suppose the product manager on a software development project is aware that a competitor will soon introduce a similar product. Rather than follow the concurrent design-build strategy, the product manager wants to ensure that the design of the new software will yield a product that can compete with the competitor's new product. He or she expects design changes in response to the competitor's new product and, rather than risk wasting the programmers' time, imposes the FS dependency between the design and build tasks.

You'll see management constraints at work when you analyze the network diagram and as part of the scheduling decisions you make as project manager. Dependencies based on management constraints differ from technical dependencies in that they can be reversed, whereas technical dependencies cannot. For example, suppose the product manager finds out that the competitor has discovered a fatal flaw as a result of beta testing and has decided to indefinitely delay the new product introduction pending resolution of the flaw. The decision to follow the FS dependency between design and build can now be reversed, and the concurrent design-build strategy can be reinstated. That is, management will have the project manager change the design-build dependency from FS to SS.

### *Interproject Constraints*

Interproject constraints result when deliverables from one project are needed by another project. Such constraints result in dependencies between the tasks that produce the deliverable in one project and the tasks in the other project that require the use of those deliverables. For example, suppose a new piece of test equipment is being manufactured by the same company that is developing the software that will use the test equipment. In this case, the start of the testing tasks in the software development project depends on the delivery of the manufactured test equipment from the other project. The dependencies that result are technical but exist between tasks in two or more projects, rather than within a single project.

Interproject constraints arise when large projects are decomposed into smaller, more manageable projects. For example, the construction of the Boeing 777 took place in a variety of geographically dispersed manufacturing facilities. Each manufacturing facility defined a project to produce its part. To assemble the final aircraft, the delivery of the parts from separate projects had to be coordinated with the final assembly project plan. Thus, there were tasks in the final assembly project that depended on deliverables from other sub-assembly projects.



**NOTE** These interproject constraints are common. Occasionally, large projects are decomposed into smaller projects or divided into a number of projects that are defined along organizational or geographic boundaries. In all of these examples, projects are decomposed into smaller projects that are related to one another. This approach creates interproject constraints. Although I prefer to avoid such decomposition because it creates additional risk, it may be necessary at times.

### ***Date Constraints***

At the outset, I want to make it clear that I do not approve of using date constraints. I avoid them in any way I can. In other words, “just say no” to typing dates into your project management software. If you have been in the habit of using date constraints, read on.

Date constraints impose start or finish dates on a task, forcing it to occur according to a particular schedule. In this date-driven world, it is tempting to use the requested date as the required delivery date. These constraints generally conflict with the schedule that is calculated and driven by the dependency relationships between tasks. In other words, date constraints create unnecessary complication in interpreting the project schedule.

The three types of date constraints are as follows:

**No earlier than**—Specifies the earliest date on which a task can be completed.

**No later than**—Specifies a date by which a task must be completed.

**On this date**—Specifies the exact date on which a task must be completed.

All of these date constraints can be used on the start or finish side of a task. The most troublesome application is the on-this-date constraint. It firmly sets a date and affects all tasks that follow it. The result is the creation of a needless complication in the project schedule and in reporting the status of the project as it progresses. The next most troublesome date constraint is the no-later-than constraint. It will not allow a task to occur beyond the specified date. Again, you are introducing complexity for no good reason. Both on-this-date and no-later-than constraints can result in negative slack. If at all possible, do not use them. There are alternatives, which are discussed in the next chapter.

The least troublesome date constraint is the no-earlier-than constraint. At worst, it simply delays a task’s schedule and by itself cannot cause negative float.

### **Using the Lag Variable**

Pauses or delays between tasks are indicated in the network diagram through the use of *lag variables*. Lag variables are best described with an example. Suppose that data is being collected by mailing out a survey and is entered as the surveys are returned. Imposing an SS dependency between mailing out the surveys and entering the data would not be feasible unless you introduced some

delay between mailing surveys and getting back the responses that could be entered. For the sake of the example, suppose that you wait 10 days from the date you mail the surveys until you schedule entering the data from the surveys. Ten days is the time you think it will take for the surveys to arrive at the recipient locations, for the recipients to answer the survey questions, and for the surveys to be returned to you by mail. In this case, you have defined an SS dependency with a lag of 10 days. To put it another way, task B (data entry) can start 10 days after task A (mailing the survey) has started.

## Creating an Initial Project Network Schedule

As mentioned, all tasks in the network diagram have at least one predecessor task and one successor task, with the exception of the start and end tasks. If this convention is followed, the sequence is relatively straightforward to identify. However, if the convention is not followed, if date constraints are imposed on some tasks, or if the resources follow different calendars, understanding the sequence of tasks that result from this initial scheduling exercise can be rather complex.

To establish the project schedule, you need to compute two schedules: the early schedule, which you calculate using the forward pass, and the late schedule, which you calculate using the backward pass.

The early schedule consists of the earliest times at which a task can start and finish. These are calculated numbers derived from the dependencies between all the tasks in the project. The late schedule consists of the latest times at which a task can start and finish without delaying the completion date of the project. These are also calculated numbers that are derived from the dependencies between all of the tasks in the project.

The combination of these two schedules gives you the following two additional pieces of information about the project schedule:

- The window of time within which each task must be started and finished in order for the project to be completed on schedule
- The sequence of tasks that determine the project completion date

The sequence of tasks that determine the project completion date is called the *critical path*. The critical path can be defined in the following ways:

- The longest duration path in the network diagram
- The sequence of tasks whose early schedule and late schedule are the same
- The sequence of tasks with zero slack or float (as defined later in this chapter)

All of these definitions say the same thing: The critical path is the sequence of tasks that must be completed on schedule in order for the project to be completed on schedule.

The tasks that define the critical path are called *critical-path tasks*. Any delay in a critical-path task will delay the completion of the project by the amount of delay in that task. Critical-path tasks represent sequences of tasks that warrant the project manager's special attention.

The *earliest start (ES)* time for a task is the earliest time at which all of its predecessor tasks have been completed and the subject task can begin. The ES time of a task with no predecessor tasks is arbitrarily set to 1, the first day on which the project is open for work. The ES time of tasks with one predecessor task is determined from the *earliest finish (EF)* time of the predecessor task. The ES time of tasks with two or more predecessor tasks is determined from the latest of the EF times of the predecessor tasks. The earliest finish (EF) time of a task is calculated as  $(ES + \text{Duration}) - \text{One Time Unit}$ . The reason for subtracting the one time unit is to account for the fact that a task starts at the beginning of a time unit (hour, day, and so forth) and finishes at the end of a time unit. In other words, a one-day task, starting at the beginning of a day, begins and ends on the same day. For example, in Figure 7.19 note that task E has only one predecessor: task C. The EF for task C is the end of day 3. Because it is the only predecessor of task E, the ES of task E is the next day, the beginning of day 4. Conversely, task D has two predecessors: task B and task C. When there are two or more predecessors, the ES of the successor (task D in Figure 7.19) is calculated based on the maximum of the EF dates of the predecessor tasks. The EF dates of the predecessors are the end of day 4 and the end of day 3. The maximum of these is 4; therefore, the ES of task D is the morning of day 5. The complete calculations of the early schedule are shown in Figure 7.19.

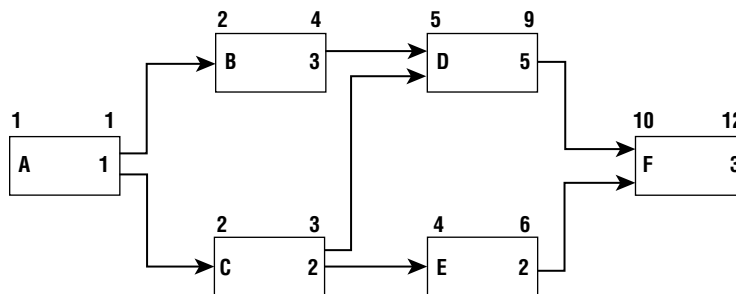

**Figure 7.19:** Forward-pass calculations

The *latest start (LS)* and *latest finish (LF)* times of a task are the latest times at which the task can start or finish without causing a delay in the completion of the project. Knowing these times is valuable for the project manager, who

must make decisions regarding resource scheduling that can affect completion dates. The window of time between the ES and LF of a task is the window within which the resource for the work must be scheduled or the project completion date will be delayed. To calculate these times, you work backward in the network diagram. First set the LF time of the last task on the network to its calculated EF time. Its LS is calculated as  $((LF - Duration) + One\ Time\ Unit)$ . Again, you add the one time unit to adjust for the start and finish of a task within the same day. The LF time of all immediate predecessor tasks is determined by the minimum of the LS, minus one time unit, times all tasks for which it is the predecessor.

For example, calculate the late schedule for task E in Figure 7.20. Its only successor, task F, has an LS date of day 10. The LF date for its only predecessor, task E, will therefore be the end of day 9. In other words, task E must finish no later than the end of day 9 or it will delay the start of task F and hence delay the completion date of the project. Using the formula, the LS date for task E will be  $9 - 2 + 1$ , or the beginning of day 8. Conversely, consider task C. It has two successor tasks: task D and task E. The LS dates for these tasks are day 5 and day 7, respectively. The minimum of those dates, day 5, is used to calculate the LF of task C—namely, the end of day 4. The complete calculations for the late schedule are shown in Figure 7.20.

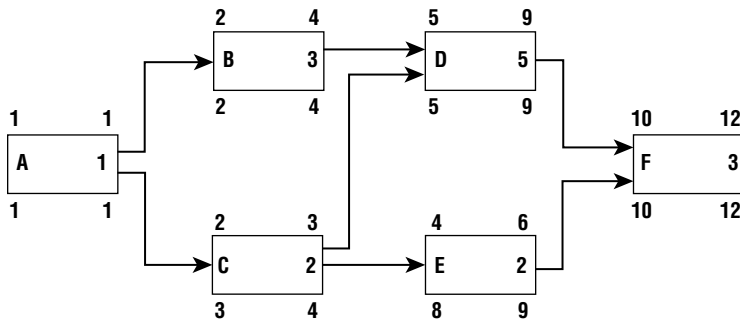

Figure 7.20: Backward-pass calculations

**Critical Path**

As mentioned, the critical path is the longest path or sequence of tasks (in terms of task duration) through the network diagram. The critical path drives the completion date of the project. Any delay in the completion of any one of the tasks in the sequence will delay the completion of the project. You should pay particular attention to critical-path tasks. The critical path for the example problem you used to calculate the early schedule and the late schedule is shown in Figure 7.21.

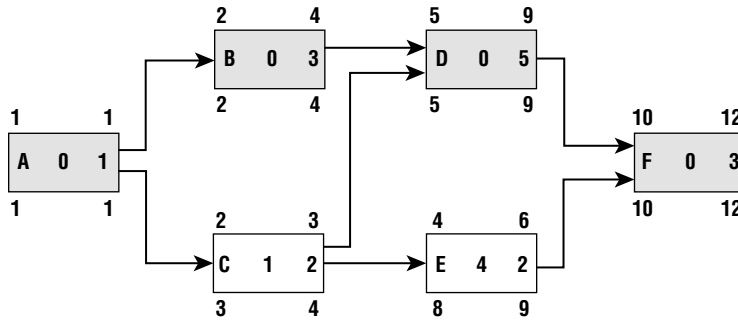

Figure 7.21: Critical path

### Calculating Critical Path

One way to identify the critical path in the network diagram is to identify all possible paths through the diagram and add up the durations of the tasks that lie along those paths. The path with the longest duration time is the critical path. For projects of any size, this method is not feasible, and you have to resort to the second method of finding the critical path: computing the slack time of a task.

### Computing Slack

This method of finding the critical path requires you to compute a quantity known as the task *slack time*. Slack time (also called *float*) is the amount of delay, expressed in units of time, that could be tolerated in the starting time or completion time of a task without causing a delay in the completion of the project. Slack time is a calculated number. It is the difference between the late finish and the early finish ( $LF - EF$ ). If the result is greater than zero, the task has a range of time in which it can start and finish without delaying the project completion date, as shown in Figure 7.22.

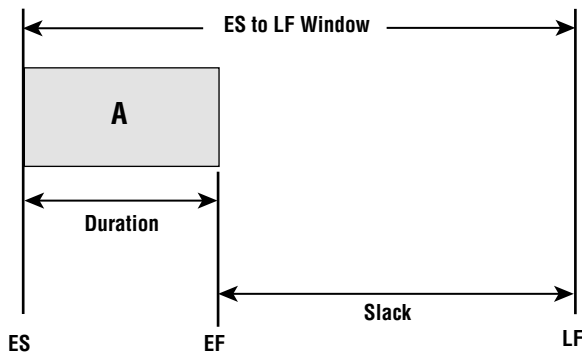

Figure 7.22: ES-to-LF window of a task

Because weekends, holidays, and other non-work periods are not conventionally considered part of the slack, these must be subtracted from the period of slack. There are two types of slack, as follows:

**Free slack**—This is the range of dates in which a task can finish without causing a delay in the early schedule of any tasks that are its immediate successors. Notice in Figure 7.21 that task C has an ES of the beginning of day 2 and an LF of the end of day 4. Its duration is two days, and it has a day 3 window within which it must be completed without affecting the ES of any of its successor tasks (task D and task E). Therefore, it has free slack of one day. Free slack can be equal to but never greater than total slack. When you choose to delay the start of a task, possibly for resource scheduling reasons, first consider tasks that have free slack associated with them. By definition, if a task's completion stays within the free slack range, it can never delay the early start date of any other task in the project.

**Total slack**—This is the range of dates in which a task can finish without delaying the project completion date. Consider task E in Figure 7.21. This task has a free slack (or float) of four days, as well as a total slack (or float) of four days. In other words, if task E were to be completed more than three days later than its EF date, it would delay completion of the project. If a task has zero slack, then it determines the project completion date. In other words, all the tasks on the critical path must be done on their earliest schedule or the project completion date will suffer. If a task with total slack greater than zero were to be delayed beyond its late finish date, it would become a critical-path task and cause the completion date to be delayed.

Based on the method you used to compute the early and late schedules, the sequence of tasks having zero slack is defined as the critical path. If a task has been date-constrained using the on-this-date type of constraint, it will also have zero slack. However, this constraint usually gives a false indicator that a task is on the critical path. Finally, in the general case, the critical path is the path that has minimum slack.

### ***Near-Critical Path***

Even though project managers are tempted to rivet their attention on critical-path tasks, other tasks also require their attention. These make up what is called a *near-critical path*. The full treatment of near-critical tasks is beyond the scope of this book. I introduce the concept here so that you are aware that paths other than critical paths are worthy of attention. As a general example, suppose the critical-path tasks are tasks with which the project team has considerable experience. In this case, duration estimates are based on historical data and are quite accurate in that the estimated duration will be very close to the actual duration.

Conversely, suppose there is a sequence of tasks not on the critical path with which the team has little experience, so the duration estimates have large estimation variances. Also suppose that such tasks lie on a path that has little total slack. It is very likely that this near-critical path may actually drive the project completion date even though the total path length is less than that of the critical path. This situation will happen if larger-than-estimated durations occur. Obviously, this path cannot be ignored.

## Analyzing the Initial Project Network Diagram

After you have created the initial project network diagram, one of the following will occur:

- The initial project completion date meets the requested completion date. Usually this is not the case, but it does sometimes happen.
- The more likely situation is that the initial project completion date is later than the requested completion date. In other words, you have to find a way to squeeze some time out of the project schedule.

You eventually need to address two considerations: the project completion date and resource availability under the revised project schedule. The following section is based on the assumption that resources will be available to meet this compressed schedule. Later in this chapter, the resource-scheduling problem is addressed. The two are quite dependent on one another, but they must be treated separately.

## Compressing the Schedule

Almost without exception, the initial project calculations will result in a project completion date beyond the required completion date. That means the project team must find ways to reduce the total duration of the project to meet the required date.

**WARNING** Changing the predecessor after work has started on the successor creates a potential rework situation and increases project risk. Schedule compressions affect only the time frame in which work will be done; they do not reduce the amount of work to be done. The result is the need for more coordination and communication, especially between the tasks affected by the dependency changes.

To address this problem, you analyze the network diagram to identify areas where you can compress project duration. Look for pairs of tasks that allow you to convert tasks that are currently worked on in series into patterns of work that are more parallel. Work on the successor task might begin once the predecessor task has reached a certain stage of completion.

You first need to identify strategies for locating potential dependency changes. Focus your attention on critical-path tasks because these are the tasks that determine the completion date of the project, the very thing you want to have an impact on. You might be tempted to look at critical-path tasks that come early in the life of the project, thinking that you can get a jump on the scheduling problem, but this usually is not a good strategy for the following reason: At the early stages of a project, the project team is little more than a group of people who have not worked together before. Because you are going to make dependency changes (FS to SS), you are going to introduce risk into the project. Your herd of cats is not ready to assume risk early in the project. You should give them some time to become a real team before intentionally increasing the risk they will have to contend with. That means you should look downstream on the critical path for those compression opportunities.

A second factor to consider is focusing on tasks that are partitionable. A *partitionable* task is one whose work can be assigned to two or more individuals working in parallel. For example, painting a room is partitionable. One person can be assigned to each wall. When one wall is finished, a successor task, such as picture hanging, can be done on the completed wall. That way, you don't have to wait until the room is entirely painted before you can begin decorating the walls with pictures.

Assume you have found one or more candidate tasks to work with. See what happens to the network diagram and the critical path as dependencies are adjusted. As you begin to replace series (SF dependencies) with parallel sequences of tasks (SS dependencies), the critical path may change to a new sequence of tasks. This change will happen if, because of your compression decisions, the length of the initial critical path is reduced to a duration that is less than that of some other path. The result is a new critical path. Figure 7.23 shows two iterations. The top diagram is the original critical path that results from constructing the initial network diagram using only FS dependencies. The critical-path tasks are identified with a filled dot.

The middle diagram in Figure 7.23 is the result of changing the dependency between tasks A and B from FS to SS. Now the critical path has changed to a new sequence of tasks. The tasks with filled triangles illustrate the new critical path. If you change the FS dependency between tasks C and D, the critical path again moves to the sequence of tasks identified by the filled squares.

Occasionally, some tasks always remain on the critical path. For example, notice the set of tasks that have a filled circle, triangle, and square in Figure 7.23. They have remained on the critical path through both changes. This set of tasks identifies a bottleneck in the project schedule. Although further compression may result in this set of tasks changing, this set of bottleneck tasks does identify a set of tasks deserving of particular attention as the project commences. Because all critical paths generated to this point pass through this bottleneck, you might want to take steps to ensure that these tasks do not fall behind schedule.



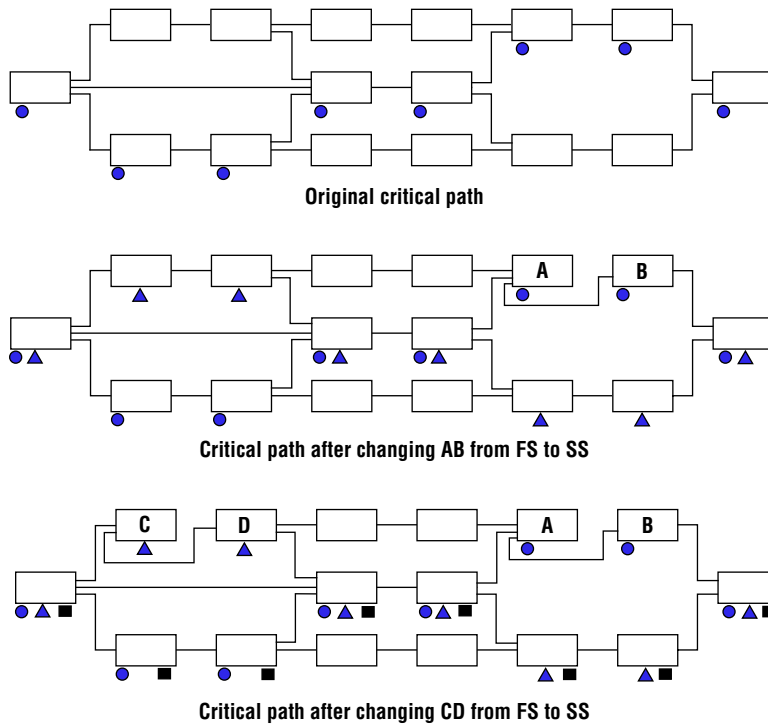

**Figure 7.23:** Schedule compression iterations

## Management Reserve

Management reserve is a topic associated with task duration estimates, but it more appropriately belongs in this section because it should be a property of the project network more so than of the individual tasks.

At the individual task level, you might be tempted to pad your estimates to have a better chance of finishing a task on schedule. For example, you know that a particular task will require three days of your time to complete, but you submit an estimate of four days just to make sure you can get the three days of work done in the four-day schedule you hope to get for the task. The one day that you add is padding. First, let's agree that you will not do this. Parkinson's Law (which states that work will expand to the time allotted to complete it) will surely strike you down, and the task will, in fact, require the four days you estimated it would take. Stick with the three-day estimate and work to make it happen. That is a better strategy. Now that you know padding is bad at the task level, you are going to apparently contradict yourself by saying that it is all right at the project level. There are some very good reasons for this.

*Management reserve* is nothing more than a contingency budget of time. The size of that contingency budget can be in the range of 5 to 10 percent of the total of all the task durations in your project. The size might be closer to 5 percent for

projects having few unknowns, or it could be closer to 10 percent for projects using breakthrough technologies or that are otherwise very complex. After you have determined the size of your management reserve, you create a task whose duration is the size of management reserve and put that task at the end of the project. It will be the last task, and its completion will signal the end of the project. This management reserve task becomes the last one in your project plan, succeeded only by the project completion milestone.

What is this management reserve used for? First, the project team should manage the project so that the reserve task is not needed—though in reality, this is rarely possible. The date promised to the client is the one calculated by the completion of the reserve task. The reserve task's duration can be shortened as necessary. For example, if the critical path slips by two days, the reserve task's duration will be reduced by two days. This holds the project completion date constant.

This technique keeps the management reserve task visible and enables you to manage the rate at which it's being used. If 35 percent of the overall project time line has elapsed and 50 percent of the reserve task has been used, you know you're heading for trouble.

Second, management reserve can be used as incentive for the project team. For example, many contracts include penalties for completing milestones later than planned, as well as rewards for completing milestones ahead of schedule. Think of management reserve as a contingency fund that you do not want to spend. Every day that is left in the contingency fund at the completion of the project is a day ahead of schedule for which the client should reward you. Conversely, if you spend that contingency fund and still require more time to complete the project, this means that the project was completed later than planned. For every day that the project is late, you should expect to pay a penalty.

## Writing an Effective Project Proposal

---

The deliverable from all the planning activities in the JPPS is the project proposal. It is the document you will forward to the senior management team for approval to do the project. In most cases, this will be the same team that approved the project for planning based on the POS. The project proposal states the complete business case for the project. This includes the expected business value, as well as cost and time estimates. In addition to this information, the proposal details what is to be done, who is going to do it, when it is going to be done, and how it is going to be done. It is the roadmap for the project.

**NOTE** Expect feedback and several revisions before approval is granted. It is not the purpose of this section to spell out in detail what a project proposal should look like. The organization will have a prescribed format to follow. This section merely outlines the contents you will be expected to submit.

## Contents of the Project Proposal

Each organization will have a prescribed format for its project proposal, but most proposals have sections similar to the ones listed in the sections that follow. The project proposal is a restatement of all the planning work that has been done so far.

### *Executive Summary*

This section may not exceed one page and in most cases should be about a half page. Think of the two-minute elevator speech (if you can't summarize the project in a two-minute elevator ride, you haven't done your job) and you won't go wrong. I recommend that this section include three brief paragraphs, each describing one of the following topics:

- Business situation (expanded from the POS)
- Your project goal (expanded from the POS)
- Business value (expanded from the POS)

Now that was easy wasn't it?

If there is a strategic plan in place for your organization, you might want to add a fourth paragraph that briefly describes how your project supports that strategic plan. This will be necessary if your project is competing with other projects for a place in the project portfolio.

### *Background*

This is a brief description of the situation that led to the project proposal. It often states the business conditions, opportunities, and any problems giving rise to the project. It sets the stage for later sections and puts the project in the context of the business.

### *Objective*

This is another short section that gives a very general statement of what you hope to accomplish through this project. Avoid jargon—you don't know who might have reason to read this section. Use the language of the business, not the technical language of your department. The objective should be clearly stated so that there is no doubt as to what is to be done and what constitutes attainment of the objective.

### *Overview of the Approach to Be Taken*

For those who might not be interested in the details of how you are going to reach your objective, this section provides a high-level outline of your approach. Some mention of the PMLC model to be used would be good here. Again, avoid

jargon whenever possible. Give a brief statement of each step and include a few sentences of supporting narrative. Brevity and clarity are important.

### ***Detailed Statement of the Work***

Here is where you provide a high-level summary of what will be done, when it will be done, who will do it, how much time will be required, and what criteria will be used to measure completeness. This is the roadmap of all the project work. Gantt charts are useful for such presentations of schedule data because they are easily understood and generally intuitive, even for people who are seeing them for the first time.

### ***Time and Cost Summary***

It is my practice to include a summary page of time and cost data. This usually works best if presented as a single high-level table. Often the data will have been stated over several pages, and it is brought together here for easy review and comment by the client.

### ***Appendices***

I recommend reserving the appendix for all supporting data and details that are not germane to the body of the proposal. Anticipate questions your client might have, and include answers here. Remember that this is detail beyond the basic description of the project work. Supporting information is generally found here.

## **Format of the Project Proposal**

There are no hard-and-fast rules regarding the format of a project proposal. You will surely be able to find examples of successful proposals in your department or company that you can use as guides. After you have your ideas sketched out, share the proposal with a trusted colleague. His or her feedback may be the most valuable advice you can get.

## **Gaining Approval to Launch the Project**

---

Getting your POS approved means that the senior management team thinks your idea addresses an important business situation and that they will give you the resources you need to develop your project plan. Your project proposal has to convince them that your approach makes good business sense and the resources you are requesting are in line with the business value that will be generated.

To gain that approval, you may have to submit and revise the proposal several times. That will come about for one or more of the following reasons:

- **The cost-benefit is not in your favor**—Decompose your solution and estimate benefits by function. Perhaps you can trim the solution down by eliminating functions with unfavorable cost-benefit ratios.
- **The risks of failure are too high**—This happens often. For example, a new technology or one for which your organization is not experienced is the major contributor to high risk. Replace that technology with a more stable, well-known technology and wait for time to correct the situation.
- **The total project cost exceeds available funding**—The Scope Triangle would suggest trimming scope or decomposing the project into phases.
- **Other projects are competing for the same resources**—Maybe it's time to press your sponsor into service. The politics or the leverage your sponsor can bring to bear may be sufficient.

For any or all of these reasons, you may be asked to revise and resubmit your proposal.

## Discussion Questions

---

1. What are the advantages and disadvantages of holding a JPPS session onsite versus offsite?
2. Your planning session seems to have reached an impasse. The planning team is divided between two ways to approach a particularly difficult part of the project. Approximately two-thirds of the team members want to use a well-tested and well-understood approach. The remaining third (of which you are a member) wants to use a new approach that holds the promise of significantly reducing the time to complete this part of the project. You are the project manager and feel very strongly about using the new approach. Should you impose your authority as project manager and take the new approach, or should you go with the majority? What is the basis for your decision? Be specific. Is there anything else you might do to resolve the impasse?
3. Why is building the WBS by walking around the workspace or the e-mail space a ticket to failure?
4. The WBS identifies all of the work that must be done to complete the project. What would you do if the answer to a question posed as part of the work determines which of the two alternatives mentioned in question #2 you should pursue?

5. Under what conditions might you choose to decompose an activity that meets all of the six completeness criteria? Give specific examples.
6. Can you think of any activities that would not meet all six completeness criteria, yet need not be further decomposed? Give specific examples.
7. You have used the three-point method to estimate the duration of a task that you know will be critical to the project. The estimate produces a very large difference between the optimistic and pessimistic estimates. What actions might you take, if any, regarding this task?
8. Discuss a project on which you've worked where time was the major factor in determining the success or failure of the project. What did you do about cost considerations? Did the sponsor(s) agree with the added cost? Was the project successful?
9. Prepare a simple budget showing an order of magnitude estimate, a budget estimate, and a definitive estimate. What did you have to do to bring each successive budget closer to the final working budget?
10. The project network diagram has been constructed, and the project completion date is beyond the management-imposed deadline. You have compressed the schedule as much as possible by introducing parallel work through changes from FS to SS dependencies, and you still do not meet the schedule deadline. What would you do? (Hint: Use the Scope Triangle discussed in Chapter 1.)
11. Even though all of your tasks have met the WBS completion criteria, what scheduling problems might prompt you to further decompose one or more of them, and how will that resolve the problems?
12. You are the project manager of a project to develop a new system for the company. You have two options for a resource to work on a specific programming task for your project. The task is not on the critical path, but it is somewhat complex. Your options are as follows:
  - a) One choice is Harry. He is the most skilled programmer in the company and is therefore in constant demand. As a result, he is usually assigned to several projects at the same time. He is available to your project on a half-time basis. He currently has commitments to two other projects for the remaining half of his time.
  - b) Your other choice is actually a team of two programmers, both of whom have average skills. They are recent hires into the company and have never worked together before. You have two alternatives and are free to choose whichever one you want. First, you could pick one of these programmers to work half-time on your project. Second, they could each be assigned to your project quarter-time. Regardless of which choice you make, this would be the only

project they would be working on. The remainder of their time will be spent in training on company processes and systems, and orientation to company policies and practices.

13. You have three alternatives from which to choose. Identify and evaluate the advantages and disadvantages of each alternative. What are the risks associated with each alternative? How might you mitigate those risks? Which choice would you make and why? Are there conditions under which one choice would be preferred over the other? Be specific.

#### **CASE STUDY: PIZZA DELIVERED QUICKLY (PDQ)**

14. The PDQ system consists of the following six subsystems:

- Pizza Factory Locator
- Order Entry
- Logistics
- Order Submit
- Routing
- Inventory Management

Pick one of the subsystems and build a complete WBS. You may have to make assumptions in order to complete this exercise. If so, just state them with your rationale.

# How to Launch a TPM Project

*The productivity of a workgroup seems to depend on how the group members see their own goals in relation to the goals of the organization.*

—Paul Hersey and Kenneth H. Blanchard

*When the best leader's work is done, the people say, "We did it ourselves."*

—Lao-Tzu, Chinese philosopher

*By mutual confidence and mutual aid—great deeds are done, and great discoveries made.*

—Homer, Greek philosopher

## CHAPTER LEARNING OBJECTIVES

---

After reading this chapter, you will be able to:

- Describe the characteristics of an effective project team member
- Understand the different roles and responsibilities of core versus contract team members
- Help contract team members become part of the team
- Establish team operating rules
- Know the types of team meetings and when to use each type
- Establish and use a team war room
- Define scope change processes and change management processes
- Know project communications requirements
- Assign resources
- Describe the format and explain the contents of a work package
- Know when to require a work package description

The project plan has been approved, and it's time to get on with the work of the project. Before you turn the team loose, you must attend to a few housekeeping chores. From Chapter 7 we delivered the project management approach for this



project. It gives us the starting point based on what is known about the scope and requirements from Chapter 6. This chapter puts other operational pieces into place in preparation for executing the project in Chapter 9.

#### UNIQUE VALUE PROPOSITION

Establishing the team operating rules is a collaborative part of the team development process. The team needs to learn how to work together by actually working together. The team is passing through a stage called *norming*, where it is learning to work together.

## Using the Tools, Templates, and Processes to Launch a Project

---

The major topics of this chapter are recruiting the full project team and preparing it to begin working on the project. This is an important step in the project, especially in those circumstances where the project team is coming together for the first time. At this point, they are just a group of people united by a common purpose they may know little or nothing about. It is your job as project manager to turn them into a team. The tools and templates you have at your disposal include the following:

- Recruiting the project team members
- The Project Definition Statement (PDS)
- Establishing team operating rules for:
  - Problem solving
  - Decision making
  - Conflict resolution
  - Consensus building
  - Brainstorming
  - Team meetings
- The scope change management process
- Stakeholder communications management planning
- Work packages
- The resource assignment process
- Finalizing the project schedule

## Recruiting the Project Team

---

After some 40 years of practicing project management, I finally had a project management assignment that allowed me to select exactly the team I wanted. My selection received the highest priority, and I got everyone I requested—100-percent assignment from everyone. I thought I had died and gone to heaven. What a pleasure it was to work with a team whose members were all known to me and with whom I had worked on previous projects. They were people who made a commitment and stuck to it. You could go to the bank with their commitment and know that it was sound. With that team it is no surprise that the project finished ahead of schedule and under budget. There was no staff turnover during the 27-month project. I don't expect to ever have that ideal situation again.

The reality is that most likely you will inherit team members because they are available. (I've often wondered if availability is a skill.) So this chapter starts by discussing the realities of recruiting a project team.

Project plans and their execution are only as successful as the manager and team who implement them. Building effective teams is as much an art as it is a science.

When recruiting and building an effective team, you must consider not only the technical skills of each person but also the critical roles and chemistry that must exist between and among the project manager and the team members. The selection of you as the project manager and your team members will not be perfect—there are always risks with any personnel decision.

In addition to choosing you as the project manager the project team will have two or three separate components. Clients (internal or external to the company) and the core team are required. Contract team members are required only when the project outsources segments of the project work. The project team has the following three separate components:

- Core team
- Client team
- Contract team

Be aware of the characteristics that should be part of an effective project team. The following sections describe the responsibilities of each of the three components of the project team. Also provided are a checklist that should assist you in your selection process and guidelines for organizing the project in an organization.

## Core Team Members

Core team members are with the project from cradle to grave. They typically have a major role to play in the project and bring a skill set that has broad applicability across the range of work undertaken in the project. They might also have responsibility for key tasks or sets of tasks in the project.

Although the ideal assignment for Agile Project Management (APM) and Extreme Project Management (xPM) projects is full-time, that is rarely the case in today's business environment. In matrix organizations, professional staff can be assigned to more than one project at a time. This case is especially true when a staff member possesses a skill not commonly found in the staff. They will be assigned to several projects concurrently. A core team member will have some percentage of his or her time allocated to the project—it is not likely you will get them full-time.

### *When to Select the Core Team Members*

Because the core team will be needed for the Joint Project Planning Session (JPPS), its members should be identified as early as possible. The core team is usually identified at the beginning of the scoping phase. This means that the members can participate in the early definition and planning of the project.

### *Selection Criteria*

Because of the downsizing, rightsizing, and capsizing going on in corporations worldwide, much of the responsibility for choosing core team members has been designated to the project manager. However, even if you're given this responsibility as the project manager, you may have little or no latitude in picking the individuals who you would like on your core team. This problem can be caused by one of the following situations:

- Most organizations have a very aggressive portfolio of projects with constantly changing priorities and requirements.
- The individual you want already has such a heavy workload that joining yet another team is not an option.
- Staff turnover, especially among highly technical and in high demand professionals, is out of control in many organizations. Because of the high demand, the turnover among these professionals is also high.

All of these situations make it difficult for the project manager to select the core dream team. For example, suppose a project manager has a choice between the A Team and the B Team. The A Team is the most skilled in a particular technology. Its members are the company's experts. Conversely, the B Team is

made up of individuals who would like to be on the A Team but just don't have the requisite experience and skills. The project manager would like to have all "A Team" members on the core team but realizes that this is just not going to happen. Even a suggestion of such a core team would be immediately rejected by the managers of such highly skilled professionals. The politically savvy project manager would determine the project work that must have an A Team member and the project work that could get done with a B Team member, and then negotiate accordingly with the managers of these potential team members.

The project manager will have to pick his or her battles carefully, because he or she may want the A Team for critical-path tasks, high-risk tasks, and high-business-value projects, and accept the B Team for tasks and projects of lesser criticality. Be ready to horse trade between projects, too. Give the resource managers an opportunity to use non-critical-path tasks as on-the-job training for their staff. Remember that they have as many staff development and deployment problems as you have project planning and scheduling problems. Trading a favor of staff development for an A Team member may be a good strategy.

I identified a list of characteristics that many project managers have offered as successful core team characteristics as a result of my project management consulting work. The list of characteristics follows shortly. For the most part, these characteristics are observed in individuals based on their experiences and the testimony of those who have worked with them. Typically, the presence or absence of these characteristics cannot be determined through interviews.

In many cases, the project manager must take a calculated risk that the team member possesses these characteristics even though the individual has not previously demonstrated that he or she has them. It will become obvious very quickly whether or not the individual possesses these characteristics. If not, and if those characteristics are critical to the team member's role in the project, the project manager or the team member's line manager will have to correct the team member's behavior.

The following characteristics have been identified by project managers as being the most important for core team members to possess:

- **Commitment to the project**—This is critical to the success of the project. The project manager must know that each core team member places a high priority on fulfilling his or her roles and responsibilities in the project. The core team must be proactive in fulfilling those responsibilities and not need constant reminders of schedules and deliverables from the project manager.
- **Shared responsibility**—This means that success and failure are equally the reward and blame of each team member. Having shared responsibility means that you will never hear one team member taking individual credit for a success on the project, or blaming another team member for a failure

on the project. All share equally in success and failure. Furthermore, when a problem situation arises, all will pitch in to help in any way. If one team member is having a problem, another will voluntarily be there to help.

- **Flexibility**—Team members must be willing to adapt to the situation. “That is not my responsibility” doesn’t go very far in project work. Schedules may have to change at the last minute to accommodate an unexpected situation. It is the success of the project that has priority, not the schedule of any one person on the project team.
- **Task-oriented**—In the final analysis, it is the team members’ ability to get their assigned work done according to the project plan that counts.
- **Ability to work within schedules and constraints**—Part of being a member of the team is your ability to consistently complete assignments within the planned time frame instead of offering excuses for failing to do so. Team members will encounter a number of obstacles, such as delays caused by others, but they will have to find a way around those obstacles. The team depends on its members to complete their work according to plan.
- **Trust and mutual support**—These are the hallmarks of an effective team, and every member must convey these qualities. Team members must be trusting and trustworthy. Are they empathetic and do they readily offer help when it is clear that help is needed? Their interaction with other team members will clearly indicate whether they possess these characteristics. Individuals who do not will have a difficult time working effectively on a project team.
- **Team-oriented**—To be team-oriented means to put the welfare of the team ahead of your own. Behaviors as simple as the individual’s use of “I” versus “we” in team meetings and conversations with other team members are strong indicators of team orientation.
- **Open-minded**—The open-minded team member will welcome and encourage other points of view and other solutions to problem situations. His or her objective is clearly to do what is best for the team and not look for individual kudos. The most important attribute is to not hide problems. Get them out in the open ASAP and give other team members a chance to help.
- **Ability to work across structure and authorities**—In contemporary organizations, projects tend to cross organizational lines. Cross-departmental teams are common. Projects such as these require the team member to work with people from a variety of business disciplines. Many of these people will have a different value system and a different approach than the team member might be used to. Adaptability, flexibility, and openness are desirable assets.

- **Ability to use project management tools**—The team member must be able to leverage technology in carrying out his or her project responsibilities. Projects are planned using a variety of software tools, and the team member must have some familiarity with these tools. Many project managers will require the team member to input task status and other progress data directly into the project management software tool.

## Client Team

You may have no choice about who the client assigns to your team. Be cautious, however, that individuals might get this assignment merely because they aren't too busy back in their home departments. There may be a good reason why they weren't too busy. (I'll let you guess why that might be.)

### *When to Select the Client Team*

These people need to be assigned in time to participate in the Project Kick-Off Meeting. Many of them might have been part of the JPPS, and that would be a bonus. They are probably assigned to the project for some percentage of their time rather than full time. In some cases, they might join the team when work on their area of responsibility is being done. If that is the case, they should still be identified along with others and kept informed of project status.

### *Selection Criteria*

All you will likely be able to do is profile the skills and experiences of the client team members you will need. Perhaps specification by position title would be preferred by both the client and the project manager. Also, you would like to have client members with some decision-making authority. If not, the client members will have to return to their supervisor or manager for decisions. That can slow project progress.

## Contract Team Members

The Business-to-Business environment is changing, and many changes are permanent. Organizations are routinely outsourcing processes that are not part of their core business or core expertise. As a result, project managers have been forced to use contract team members instead of their company's own employees for one or both of the following reasons:

- Shortage of staff
- Shortage of skills

These shortages have made it possible for a whole new type of business to grow—*tech-temps* is the name I associate with this new business opportunity. The day of the small contractor and niche market player is here to stay. To the project manager, this creates the need to effectively manage a team whose membership will probably include outside contractors. Some may be with the project for only a short time. Others may be no different from full-time core team members except that they are not company employees.

Typically, contract team members are available to work on the project for only short periods of time. A contract team member may possess a skill that is needed for just a brief time, and he or she is assigned to the project for that time only. As soon as the assigned task is completed, he or she leaves the project. Refer to Chapter 5, “What Are Project Management Process Groups?” for additional discussion of Procurement Management.

### ***Implications of Adding Contract Team Members***

Contract team members present the project manager with a number of challenges. In most systems development efforts, it is unlikely that professionals would be assigned full-time to the project team. Rather, people will join the project team only for the period of time during which their particular expertise is needed. The project manager must be aware of the implications to the project when contract professionals are used, which may include the following:

- There may be little or no variance in the time contracted team members are available, so the tasks on which they work must remain on schedule.
- They must be briefed on their role in the project and how their task relates to other tasks in the project.
- Commitment of contract members is typically a problem because their priorities probably lie elsewhere.
- Quality of work may be an issue because of poor levels of commitment. They just want to get the job done and get on with their next assignment. Often anything will do.
- Contract team members will often require more supervision than core team members.

### ***Selection Criteria***

If as a project manager, you’ve made the decision to buy rather than build a project team, you must determine who will get your business. Contract team members are usually employed or represented by agencies that cater to technical professionals who prefer freelancing to full-time employment. These professionals are available for short-term assignments in their area of specialization.

To employ these professionals, you must make the following decisions: what process you're going to follow, who should be invited to submit information, and how you're going to evaluate the information received. The evaluation often takes the form of a score sheet. The score sheet contains questions grouped by major features and functions, with weights attached to each answer. A single numeric score is then calculated to rank vendor responses. Qualitative data such as client relations and client service are also collected from reference accounts provided by the vendor.

Here are the steps you might take as a project manager to engage the services of a contract team member:

1. Identify the types of skills and the number of personnel needed, and the time frame within which they will be required.
2. Identify a list of companies that will be invited to submit a proposal.
3. Write the Request for Proposal (RFP).
4. Establish the criteria for evaluating responses and selecting the vendor(s).
5. Distribute the RFP.
6. Evaluate the responses.
7. Reduce the list of vendors to a few who will be invited onsite to make a formal presentation.
8. Conduct the onsite presentations.
9. Choose the final vendor(s), and write and sign the contract.

**REFERENCE** See Chapter 5, "Project Management Process Groups" for more details on the procurement process.

#### **CASE STUDY: PIZZA DELIVERED QUICKLY (PDQ)**

PDQ is not staffed to provide the skills and experiences needed for this project. Several outside contractors will be needed. That means the project team will consist of technically challenged PDQ personnel and technically experienced outside professionals. That is a challenging mix for the project manager to deal with effectively.

## **Developing a Team Deployment Strategy**

In reality, the team is formed more according to availability than to any other factors. One would think availability was a skill! As a result, teams are not balanced, but they are the team nevertheless. You have to make the best of it. What's a project manager to do?



First of all, the project manager had better know where the imbalance exists. What characteristics does the team have? Where are its strengths and where are its weaknesses? For example, suppose a confrontation has arisen with the client. Who on the team will have the best prospects for resolution? Teams are most likely to be formed and when a conflict situation arises the imbalances are discovered.

The project manager needs to determine which team members have a greater likelihood of success on which types of work assignments. Build the strategy. If you still have gaping holes, you need a team development plan. That is the topic of the next section.

## Developing a Team Development Plan

After you've assembled your team and assessed each member's characteristics, you may discover several areas in which the team is noticeably weak. Although your job as project manager is to manage the work of the project not to be a career or professional development manager, you still have to get the project done, and any imbalance on the team can be a barrier to your success. As project manager, identify the high-risk areas that are not covered by at least one team member who can deal with those types of risks. As part of your risk management plan, put a development plan in place for selected members of the team.

What form might that development plan take? Here are two possibilities:

- You might want to use a conflict-resolution management behavior called *masked behavior*. Briefly, it means that you find the person on your team whose normal behavior is as close as possible to the missing behavior. That person then role-plays as though his or her normal behavior were the missing behavior.
- You might consider sensitivity training for all or some of the team. That training involves creating an awareness of the behavior that is lacking and practicing it under supervision. For example, technology professionals are generally not very good people persons. Sensitivity training for these team members might include listening skills, learning how to be a team player, acceptance of change, diversity training, and other related interpersonal skills training.

## Conducting the Project Kick-Off Meeting

---

The Project Kick-Off Meeting is the formal announcement to the organization that this project has been planned and approved for execution. This meeting happens only once on each project—at the beginning of the project, after the project plan and project itself have been approved but before any work has been

done. It is not only a get-acquainted meeting for the team members, but it's also your opportunity to get the project off to a good start.

## Purpose of the Project Kick-Off Meeting

This is the meeting that gets the project started. You will want to make it an event to remember. Here is a sample Project Kick-Off Meeting agenda:

1. Introduce the sponsor to the project team
2. Introduce the importance of the project by the sponsor
3. Introduce the project (client)
4. Introduce the project (project manager)
5. Introduce the project team members to each other
6. Write the PDS
7. Establish the team operating rules
8. Review the project plan
9. Finalize the project schedule
10. Write work packages

The meeting lasts until this entire agenda is completed. In mid- to large-sized projects, the meeting often lasts a full day. The first three agenda items are completed in the sponsor-led part. The remaining items are completed in the project manager-led part.

## Attendees

The Project Kick-Off Meeting is usually attended by the following:

- Sponsor
- Other managers
- Project team
- Contractors and vendors

The sponsor's role is to get the project team excited about the project and its importance to the business of the organization. In larger organizations, there may be some political ramifications, so other senior-level managers may be invited by the sponsor so that they are aware of the project and its value to the organization as well. For the sponsor, this is a good way to cultivate a support group for later project portfolio decisions that may impact this project.

You might wonder why I include contractors in the attendee list. The objective is to make the contractors feel as much a part of the project as the project team.

I like to include them in every project team activity that I can. If possible and if it makes sense, I try to make them feel like an equal partner. More to the point, I like them to have their own work space in the team war room. Having them attend the Project Kick-Off Meeting is a good way to start building a collaborative and supportive relationship with your contractors and vendors.

### ***Facilities and Equipment***

The Project Kick-Off Meeting includes a working meeting, and the facility needs to accommodate that purpose. Except for a brief introductory period during which several managerial-level people and the sponsor may be present, the only other attendees will be the project team, contractors, and vendors. In some cases, the first part of the meeting might take place using a theater-styled layout, and the working part of the agenda might convene in a more appropriate facility with separate worktables. For larger projects, you will probably need a few breakout rooms attached to the central larger room. If a team war room is available, that would be an excellent choice.

You will need an ample supply of sticky notes, tape, scissors, and colored marking pens. Flip charts are good to have on hand for use at each worktable configuration. You can never have too much whiteboard space. For more high-tech equipment, an LCD projector and a PC are all you need for everyone in the room to see the details as they come together. The project team members should bring their laptops. You should have distributed the POS, Requirements Breakdown Structure (RBS), and project proposal to them earlier, and they should have these loaded on their laptops as well.

The meeting signals the start of the project execution. It has the following two major parts.

- The sponsor-led part
- The project manager-led part

### **Sponsor-Led Part**

The first part is basically a show-and-tell for the organization. Selected senior managers and other interested parties are invited to this brief meeting. It should last no more than 30 minutes. The project sponsor provides a brief overview of the project, why it is being done, what it will accomplish, what business value will be derived from it, and finally introduces the project manager and co-project manager (if there is one). The Project Overview Statement (POS) is a good outline of what this briefing might include.

## Project Manager–Led Part

The second part is an initial working session for the entire project team. This part will last for the remainder of the day. Except for small projects, the team members may not know one another, or they may have worked on the same projects but did not directly interact with one another. The project team comprises not only the development team members but also the client team members. In larger organizations, these two groups may never have had the chance to work together before. This first meeting of the entire project team can be filled with confusion about what is to be done, who is to do it, and when it must be completed. Some may be asking, “What is our project manager like and what are her (or his) expectations of me?”

### *The Working Session Agenda*

The agenda for the working session portion of the Project Kick-Off Meeting is straightforward. Here’s a typical list of agenda items:

- Introduce the project team members to each other
- Write the PDS
- Review the project plan
- Finalize the project schedule
- Write work packages

### *Introducing the Project Team Members to Each Other*

“Hi, I’m Earnest F. Forte, and I’m the Senior Business Analyst in Supply Chain Management” just isn’t the introduction I’m thinking about. This part of the meeting is critical to the project manager because it is the first opportunity to begin building an open and honest relationship with and between each team member. Remember you don’t have a project team yet; all you have is a group of people wondering what their manager got them into. The introductions are an open invitation to build esteem and credibility among and between all team members. The best way to do this is for you to facilitate a conversation with each team member. You will have to do some homework so that you know something about each person and why they are on the team. Engage them in a conversation that starts with your introducing them by name, position title, something about them, and why they are on the team. They will immediately begin building their self-esteem. Then ask them an open-ended question to get the conversation started. For example, a good open-ended question is “How do you see yourself contributing to this project?”

### *Writing the Project Definition Statement*

One of the first things the project manager will want to do is make sure every team member has the same understanding of what the project is all about. There is a lot of documentation to support this exercise: COS, POS, RBS, WBS, and project proposal. All of these documents should have been distributed to every team member prior to the Project Kick-Off Meeting so the project team has a chance to review them beforehand.

Everyone will come to the Project Kick-Off Meeting with questions about the project and with a different point of view with regards to what this project is all about. That is not a good foundation on which to go forward. It is essential that everyone have the same point of view. To achieve this, I have found that having the project team draft a Project Definition Statement (PDS) is quite successful. Just as the client and the project manager benefit from the COS and the POS, the project manager and the project team will benefit from the PDS. The PDS uses the same five parts as the POS but incorporates considerably more detail. Whereas the POS is a single-page document, the PDS will be several pages. The project manager and the project team use the detailed information provided in the PDS for the following:

- As a basis for continued project planning
- To clarify the project for the project team
- As a reference that keeps the team focused in the right direction
- As an orientation for new team members
- As a method for discovery by the team

In most cases, the PDS expands on two sections of the POS. The first part is the project objectives statement. In the POS, the project objectives are written so that they can be understood by anyone who might have reason to read them. In the PDS, the situation is somewhat different. The PDS is not circulated outside the project team; therefore, the language can be technical and the development more detailed. Project objectives take on more of the look of the RBS. The purpose is to provide a description that the project team can relate to.

The second part is the assumptions, risks, and obstacles statement. The POS contains statements of assumptions, risks, and obstacles that will be of interest to senior management. For the PDS, the list will be of interest to the project team, so it will be much longer and more detailed. In my experience, the PDS list is built during the JPPS, whereas the POS list is built as part of the scoping activity of the project.

The PDS document was discussed for the first time in the second edition of this book. Since then, my consulting engagements have verified that the PDS can be used by the team to help them understand the project at their level of

detail. The POS did not satisfy this need, so I developed the PDS. It is simply a variant of the POS designed specifically for the team. In implementing the PDS, I felt that it could further clarify the communications problems that often arise in the project as team members come and go. In the several cases where I have used it, the PDS has proven to be of value to the team.

### ***Reviewing the Project Plan***

Some of the project team members will be seeing the project plan for the first time, and their input is necessary. You also need to give them a chance to buy into the plan and begin thinking about their role. They will be the best objective observers you have, so don't miss an opportunity to get their input.

### ***Finalizing the Project Schedule***

The project schedule was built in the planning phase, and certain assumptions were made regarding availability. Now it's time to integrate every team member's schedules with the project schedule to present a workable schedule that meets the client's needs. Final assignments can be made, too.

### ***Writing Work Packages***

Work packages should be written for every task that is on the critical path, has a high risk of failure, has a high duration variance, or uses scarce resources. You want to protect the project as much as possible from the potential loss of a team member. Knowing how team members were going to complete their task and knowing the status of their task at the time of their loss provides good protection.

## **Establishing Team Operating Rules**

---

I believe that having these rules developed and agreed to by every team member is critical to project success. The rules of the engagement will help establish an environment for solving many project-related problems. Project teams all too often fail to define and agree on the team operating rules ahead of time. This can be a real problem. These operating rules define how the team works together, makes decisions, resolves conflicts, reports progress, and deals with a host of other administrative chores. Even before the work of the project begins, the team members should agree on how they will work together. This section looks at the areas where operating rules are needed, and then covers the specifics of those operating rules.

## Situations That Require Team Operating Rules

Some general situations may arise during the course of a project that will require some action on the part of the team. I have grouped them into the following six action areas:

- Problem solving
- Decision making
- Conflict resolution
- Consensus building
- Brainstorming
- Team meetings

### *Problem Solving*

There will be many situations during the course of the project work in which the team will be challenged to figure out how to satisfactorily meet the client's needs while maintaining the schedule and the budget within the assigned resources. Some situations will be easily resolved, whereas others will challenge even the most creative of minds. The problem-solving process is well known, and many variations are in print. Creativity and problem solving go hand in hand. A good problem solver will think outside the box. He or she will conceive of approaches that may have been overlooked.

The model that seems most appropriate for project problem solving and has stood the test of time is one put forward by J. Daniel Couger in his book *Creative Problem Solving and Opportunity Finding* [Boyd and Fraser Publishing, 1995]. The model is shown in Figure 8.1.

Step One	Delineate opportunity and define problem.
Step Two	Compile relevant information.
Step Three	Generate ideas.
Step Four	Evaluate and prioritize ideas.
Step Five	Develop implementation plan.

**Figure 8.1:** Couger's Creative Problem Solving (CPS) model

Couger's process begins with an outside stimulus: Something has arisen that creates an out-of-control situation in the project and must be rectified. That launches a series of actions that clarifies the situation, identifies and assembles relevant data, gets a number of ideas and approaches on the table, and analyzes

the ideas. It then selects the idea that would appear most promising as the way to rectify the situation and return it to normal. Finally, an action plan is put in place and executed (the exit point of the model is the action itself). Couger identifies the following five steps that make up this problem-solving process:

- **Step 1: Delineate the opportunity and define the problem**—This is a scoping step in which the team members attempt to establish a formulation and definition of the problem and the desired results that a solution to the problem will provide. It helps the team develop the boundaries of the problem—that is, what is in scope and what is out of scope. Team members who can look at the problem independently of any focus on people and try to present the problem at the conceptual level and put it into a logical framework are a good choice for performing this task. Their penchant for collecting and concisely reporting data is an early task in this model.
- **Step 2: Compile the relevant information**—With a definition of the problem in hand, the team can now identify and specify the data elements that are needed to further understand the problem and provide a foundation on which possible solutions can be formulated.
- **Step 3: Generate ideas**—This step typically begins with a brainstorming session. The team should identify as many solutions as possible. This is the time to think outside the box and look for creative and innovative ways to approach a solution. Ideas will spawn new ideas until the team has exhausted its creative energies. The job of this individual is to look at the problem from a number of perspectives. This team member will have an interest in collecting data in order to generate ideas, but he or she is not interested in generating solutions.
- **Step 4: Evaluate and prioritize ideas**—In this step, the list of possible solutions needs to be winnowed down to the one or two solutions that will actually be planned. Criteria for selecting the best solution ideas need to be developed, metrics for assessing advantages and disadvantages need to be developed, and then the metrics are used to prioritize the solutions. The calculation of the metric value for each alternative and the ranking of the alternatives based on those metric values are straightforward exercises that anyone on the team can perform. This individual has the ability to take a variety of ideas and turn them into solutions. This person's work is not finished, however, until he or she has established criteria for evaluating those solutions and made recommendations for action.
- **Step 5: Develop the implementation plan**—The solution has been identified, and it's now time to build a plan to implement the solution. This step is a whole-team exercise that draws on the team's collective wisdom for planning and implementation. The team's contribution will be to put a plan in place for delivering the recommended solution and making it happen.



Although this five-step process may seem cumbersome and involved, many of the steps can often be executed in a simple and straightforward manner. Situations requiring a problem-solving effort occur frequently and are often done from start to finish by one team member. Of course, more complex situations will require several team members and the collective creativity of the whole team. The five steps should become second nature to each team member. As team members become familiar with the five steps, the steps will begin to form a commonsense sequence, and they should not be overly burdensome to anyone on the team.

### ***Decision Making***

Team members make decisions continuously as they engage in the work of the project. Some of those decisions are obvious and straightforward and may not require the involvement of other team members; other decisions are more complex and may require the involvement and active participation of the team, the client, and even people outside of the project. The three major types of decision-making models are as follows:

- **Directive**—In this model, the person with the authority (the project manager for the project and the task manager for the task) makes the decision for all team members. Although this approach is certainly expedient, it has obvious drawbacks. The only information available is the information that the decision maker possesses, which may or may not be correct or complete. An added danger is that those who disagree or were left out of the decision may be resistant or unwilling to carry it out. A directive approach is often used when time is of the essence and a decision is needed immediately. It makes no sense to hold a committee meeting to get everyone's input before proceeding.
- **Participative**—In this model, everyone on the team contributes to the decision-making process. A synergy is created as the best decision is sought. Because everyone has an opportunity to participate, commitment will be much stronger than in the directive approach. Obviously, there is an additional benefit to team building—empowerment of the team. I recommend that you use this participative approach whenever possible. Because the team members have a chance to participate in the decision-making process, they will be much more committed to the decision that is made and more likely to support it during implementation. From a political perspective, the project manager is much better off using this approach than a directive approach.
- **Consultative**—This middle-ground approach combines the best of the other two approaches. The person in authority makes the final decision,

but this decision is made only after consulting with all members to get their input and ideas. This approach is participative at the input stage but directive at the point of decision making. In some cases, when expediency is required, this approach is a good one to take. Rather than having to involve the entire team, the project manager can decide whose input should be sought and then make the decision based on that input. Politically this is a very good strategy, and it can have positive effects on those whose input was sought.

Selecting a model to use in a specific situation is generally a function of the gravity and time sensitivity of the pending decision. Some organizations have constructed categories of decisions, with each category defined by some financial parameters, such as the value of the decision, or by some scope parameters, such as the number of business units or clients affected by the decision. The person responsible for making the decision is defined for each decision category—the more serious the category, the higher the organizational level of the decision maker. Some decisions might be made by an individual team member, some by a task manager, some by the project manager, some by the client, and some by senior management. Yet others might require a group decision, using either a participative or a consultative approach.

### ***Conflict Resolution***

The next area for which operating rules are needed deals with how the team resolves conflicts. Conflicts arise when two or more team members have a difference of opinion, when the client takes issue with an action to be taken by the project team, or in a variety of other situations involving two parties with different points of view. In all of these examples, the difference must be resolved. Clearly, conflict resolution is a much more sensitive situation than the decision-making rule because it is confrontational and situational, whereas the decision-making rule is procedural and structured. Depending on the particular conflict situation, the team might adopt one of the following three conflict resolution styles:

- **Avoidant**—Some people will do anything to avoid a direct confrontation. They agree even though they are opposed to the outcome. This style cannot be tolerated on the project team. Each person's input and opinion must be sought. It is the responsibility of the project manager to ensure that this happens. A simple device is to ask all of the team members in turn what they think about the situation and what they suggest should be done about it. Often this approach will defuse any direct confrontation between two individuals on the team.

- **Combative**—Some people avoid confrontation at all costs; others seem to seek it out. Some team members play devil's advocate at the least provocation. At times this is advantageous—testing the team's thinking before making the decision. At other times it tends to raise the level of stress and tension, when many team members will see it as a waste of time and not productive. The project manager must be able to identify these combative team members and act to mitigate the chances of these combative situations arising.

**TIP** One technique I have used with good success is to put potentially combative individuals in charge of forming a recommendation for the team to consider. Such an approach offers less opportunity for combative discussion because the combative team member is sharing recommendations before others give reasons for disagreement.

- **Collaborative**—In this approach, the team looks for win-win opportunities. The approach seeks a common ground as the basis for moving ahead to a solution. This approach encourages each team member to put his or her opinions on the table and not avoid any conflict that may result. At the same time, team members do not seek to create conflict unnecessarily. This approach is constructive, not destructive.

Further discussion of conflict resolution styles is beyond the scope of this book. You can consult several resources on the topic. Two that I have found particularly helpful are “Conflict and Conflict Management” by Kenneth Thomas in *The Handbook of Industrial and Organizational Psychology* (Wiley, 1983) and *The Dynamics of Conflict Resolution: A Practitioner's Guide* by Bernard S. Mayer (Jossey-Bass, 2000). Of particular importance are the variety of collaborative models that might be adopted.

### **Consensus Building**

Consensus building is a process used by the team to reach agreement on which among several alternatives to follow. The agreement is not reached by a majority vote, or any vote for that matter. Rather, the agreement is reached through discussion, whereby each participant reaches a point when he or she has no serious disagreement with the decision that is about to be made. The decision will have been revised several times for the participants to reach that point.

Consensus building is an excellent tool to have in the project team toolkit. In all but a few cases, there will be a legitimate difference of opinion as to how a problem or issue should be addressed, where no clear-cut actions can be agreed upon. In such situations, the team must fashion an action or decision with which no team members have serious disagreement even though they may not agree

in total with the chosen action. To use the method successfully, make sure that everyone on the team has a chance to speak. Talk through the issue until an acceptable action is identified. Conflict is fine, but try to be creative as you search for a compromise action. As soon as no one has serious objections to the defined action, you have reached a consensus. After a decision is reached, all team members must support it.

If you (as the project manager) choose to operate on a consensus basis, you must clearly define the situations in which consensus will be acceptable and convey this to your team.

### ***Brainstorming***

Brainstorming is an essential part of the team operating rules because, at several points in the life of the project, the creativity of the team will be tested. Brainstorming is a technique that can focus creativity and help the team discover solutions. In some situations, acceptable ideas and alternatives do not result from the normal team deliberations. In such cases, the project manager might suggest a brainstorming session. A brainstorming session is one in which the team contributes ideas in a stream-of-consciousness mode, as described in the next paragraph. Brainstorming sessions have been quite successful in uncovering solutions where none seemed present. The team needs to know how the project manager will conduct such sessions and what will be done with the output.

Here is a simple and quick method for brainstorming:

1. Assemble any individuals whether they are team members, consultants, or others who may have some knowledge of the problem area. They don't need to be experts. In fact, it may be better if they are not. You need people to think creatively and outside the box. Experts tend to think inside the box.
2. The session begins with everyone throwing any idea out on the table. No discussion (except clarification) is permitted. This continues until no new ideas are forthcoming. Silence and pauses are fine.
3. After all the ideas are on the table, discuss the items on the list. Try to combine ideas or revise ideas based on each member's perspective.
4. In time, some solutions will begin to emerge. Don't rush the process, and by all means test each idea with an open mind. Remember that you are looking for a solution that no individual could identify but that you hope the group is able to identify collectively.

Remember, however, that this is a creative process, one that must be approached with an open mind. Convention and "we've always done it that way" have no place in a true brainstorming session.

**REFERENCE** Chapter 14, “Hybrid Project Management Framework,” introduces a variant of this brainstorming model designed specifically for complex project management situations.

### *Team Meetings*

The project manager and the project team need to define and agree upon team meetings in terms of frequency, length, meeting dates, agenda preparation and distribution, who calls the meeting, and who is responsible for recording and distributing the minutes. The entire team needs to participate in and understand the rules and structure of the meetings that will take place over the life of the project. Different types of team meetings, perhaps with different rules governing their conduct and format, may occur.

Team meetings are held for a variety of reasons, including problem definition and resolution, scheduling work, planning, discussing situations that affect team performance, and decision making. The team needs to decide on several procedural matters, including the following:

- **Meeting frequency**—How often should the team meet? If it meets too frequently, precious work time will be lost. If it meets too infrequently, problems may arise and the window of opportunity may close before a meeting can be held to discuss and solve these problems. If meetings happen too infrequently, the project manager risks losing control over the project. Meeting frequency will vary according to the length and size of the project. There is no formula for frequency. The project manager must simply make a judgment call.
- **Agenda preparation**—When the project team is fortunate enough to have a project administrative assistant, that person can receive agenda items and prepare and distribute the agenda. In the absence of an administrative assistant, the assignment should be rotated to each team member. The project manager may set up a template agenda so that each team meeting covers essentially the same general topics.
- **Meeting coordinator**—Just as agenda preparation can be circulated around to each team member, so can the coordination responsibility. Coordination involves reserving a time, a place, and equipment.
- **Recording and distributing meeting minutes**—Meeting minutes are an important part of project documentation. In the short term, they are the evidence of discussions about problem situations and change requests, the actions taken, and the rationale for those actions. When confusion arises and clarifications are needed, the meeting minutes can settle the

issue. Recording and distributing the minutes are important responsibilities and should not be treated lightly. The project manager should establish a rotation among the team members for recording and distributing the meeting minutes.

### Daily Status Meetings

For some of you, this will seem like overkill and not something you want to engage in. You can already see the expressions on your team members' faces when you announce that there will be daily team meetings. I remember the first time I encountered the daily team meeting. I reacted the same way, but I quickly changed my mind, as I hope you will change yours. This is one of those "try it, you'll like it" cases.

For one thing, the meeting lasts only 15 minutes and everybody stands. The attendees are the task managers of all tasks that are open for work and are not yet completed. In other words, the scheduled start date for the task has passed, and the work on it is not yet complete. The only valid reports for such a task are as follows:

- I'm on plan.
- I am  $x$  hours behind schedule but have a plan to be caught up by this time tomorrow.
- I am  $x$  hours behind plan and need help.
- I am  $x$  hours ahead of plan and available to help with other tasks.

There is no discussion of solutions to schedule slippages. There is no taking of pizza orders for lunch or other irrelevant discussions. Such discussions are taken offline and involve only the team members who are affected by the problem or issue being raised.

You'll probably experience a learning curve for this process. My first 15-minute team meeting took 45 minutes, but the team quickly learned to bring the meeting time within the 15-minute limit and within the next few meetings were inside the 15-minute window consistently.

#### **CASE STUDY: PIZZA DELIVERED QUICKLY (PDQ)**

**Due to the complexity and lack of clarity in defining the solution, daily meetings are essential. For outside contractors, this may not be their cup of tea. The challenge to the project manager is to get a firm commitment from the contractors. They must feel like part of the team for this to happen.**

### **Problem Resolution Meetings**

Problem resolution should never be handled in the team status meeting. Instead, a special meeting should be called and the attendees should include only the team members directly involved in the problem or its solution. The reason you don't deal with problems in the team status meeting is that not everyone in attendance will have an interest in or connection to the problem. You don't want to waste team members' time by having them sit through a discussion of something that does not involve them or interest them.

The problem resolution meeting should be planned around the problem-solving methodology discussed previously.

### **Project Review Meetings**

These are formal meetings held at milestone events or other defined points in the life of the project. Oftentimes the stage gate that passes a project from one phase to another is used as the time for a project review meeting. These meetings are attended by the project manager, the client, the sponsor, stakeholders, a senior manager who officiates, and two or three technical subject matter experts (such as managers of similar projects). The project manager may invite others whose input will be valuable to the review. The meeting focuses on any variances from the plan, and identifying corrective action steps as suggested by the subject matter experts present. If this is not the first project review meeting for the project, there might also be a status review of corrective action steps recommended from previous project review meetings.

### **Team War Room**

In the ideal setting, the team war room is the physical facility that the team owns during the lifetime of the project. Ideally all team members are co-located there, and all team meetings take place there. However, I recognize that this is not possible for all projects, so some variations are discussed in the sections that follow.

#### ***Physical Layout***

Ideally, all of the walls are covered with whiteboards. Depending on the size of the team, the team war room may be one large room that accommodates everyone or several smaller rooms that are adjacent to a larger community-type room for group meetings and presentations. These adjacent rooms can double as breakout rooms. Each team member has his or her own private workspace, but there is

a minimum number of partitions. A line of sight between each team member is ideal. The project artifacts are displayed so everyone has immediate access.

### ***Variations***

I realize that the preceding physical layout may seem idealistic, but several vendors and consulting companies that I have worked with make it a point to provide such facilities for their teams. A few of my clients have even designed their space with the thought of accommodating team war rooms and providing such space when the vendor cannot.

The first ideal to be sacrificed is co-location. In the global marketplace, project teams and the client are often spread over the globe. The cost of face-to-face meetings is prohibitive (travel expenses) and getting everyone to these meetings is a great waste of time (unproductive time while en route). While being geographically distributed has a few advantages (a 24-hour workday for example), it does create a logistics nightmare for the project manager and team members. In place of trying to schedule face-to-face meetings, teleconferences and even video conferences have become affordable and commonplace.

The second ideal to be sacrificed is the co-located team room. Many organizations simply do not have contiguous spaces they can release to a team for the duration of their project. Space is at a premium and has to be shared. In these situations, the project artifacts must be mobile rather than fixed. Although this may be an inconvenience, it is not a show stopper. Electronically posting the artifacts is another workaround.

The third ideal to be sacrificed is 100-percent assignment to a project. The commitments, loyalties, and priorities of the project team members may be spread over two or more projects as well as their home assignments.

### ***Operational Uses***

A well-planned team war room is not only for the use of the team as it conducts the work of the project, but it also serves other needs of the project. All scoping, planning, kick-off, status, and review meetings will take place there. Depending on the layout, parts of the space may be reserved for use by others outside the project on an as-needed and as-available basis. This will partially alleviate a space shortage problem for some organizations.

## **Managing Scope Changes**

---

Regardless of the project management life cycle (PMLC) model you choose, you will have to deal with scope change requests coming from the client and from the project team. In some cases, you'll be expecting these change requests, and



you'll be ready to process them. In other cases, you will not be expecting them (or at least won't want them), but that doesn't absolve you from having a way to process them. You need to have a scope change management process in place as you start the project so you can deal with both the expected and unexpected changes that will come your way.

## The Scope Change Management Process

It is difficult for anyone, regardless of his or her skills at prediction and forecasting, to completely and accurately define the needs for a product or service that will be implemented 6, 12, or 18 months in the future. Competition, client reactions, technology changes, a host of supplier-related situations, and many other factors could render a killer application obsolete before it can be implemented. The most frequent situation starts with a statement that goes something like this: "Oh, I forgot to tell you that we will also need . . ." or "I just found out that we have to go to market no later than the third quarter instead of the fourth quarter." Face it: Change is a way of life in project management. You might as well confront it and be prepared to act accordingly.

Because change is constant, a good project management methodology has a change management process in place. In effect, the change management process has you plan the project again. Think of it as a mini-JPPS.

Two documents are part of every good change management process: the project change request and the Project Impact Statement. Here's a brief description of what each of these documents contains:

- **Project change request**—The first principle to learn is that *every change is a significant change*. Adopt that maxim and you will seldom go wrong. What that means is that every change requested by the client must be documented in a *project change request*. That document might be as simple as a memo but might also follow a format provided by the project team. In any case, it is the start of another round of establishing COS. Only when the request is clearly understood can the project team evaluate the impact of the change and determine whether the change can be accommodated.
- **Project Impact Statement**—The response to a change request is a document called a *Project Impact Statement (PIS)*. It is a response that identifies the alternative courses of action that the project manager is willing to consider. The requestor is then charged with choosing the best alternative. The Project Impact Statement describes the feasible alternatives that the project manager was able to identify, the positive and negative aspects of each, and perhaps a recommendation as to which alternative might be best. The final decision rests with the requestor.

One of the following six possible outcomes can result from a change request:

- **It can be accommodated within the project resources and time lines—** This is the simplest of situations for the project manager to handle. After considering the impact of the change on the project schedule, the project manager decides that the change can be accommodated without any harmful effect on the schedule and resources.
- **It can be accommodated but will require an extension of the deliverable schedule—**The only impact that the change will have is to lengthen the deliverable schedule. No additional resources will be needed to accommodate the change request.
- **It can be accommodated within the current deliverable schedule, but additional resources will be needed—**To accommodate this change request, the project manager will need additional resources, but otherwise the current and revised schedule can be met.
- **It can be accommodated, but additional resources and an extension of the deliverable schedule will be required—**This change request will require additional resources and a lengthened deliverable schedule.
- **It can be accommodated with a multiple-release strategy and by prioritizing the deliverables across the release dates—**This situation comes up more often than you might expect. To accommodate the change request, the project plan will have to be significantly revised, but there is an alternative. For example, suppose that the original request was for a list of 10 features, and they are in the current plan. The change request asks for an additional two features. The project manager asks the client to prioritize all 12 features. He or she will give the client eight of them earlier than the delivery date for the original 10 features and will deliver the remaining four features later than the delivery date for the original 10. In other words, the project manager will give the client some of what is requested earlier than requested and the balance later than requested. I have seen several cases where this compromise has worked quite well.
- **It cannot be accommodated without a significant change to the project—**The change requested is so substantial that, if accommodated, it will render the current project plan obsolete. There are two alternatives here. The first is to deny the change request, complete the project as planned, and handle the request as another project. The other is to call a stop to the current project, replan the project to accommodate the change, and launch a new project.

An integral part of the change control process is documentation. I strongly suggest that every change be treated as a major change until proven otherwise. To not do so is to court disaster. That means every change request follows the

same procedure. Figure 8.2 is an example of the steps in a typical change process. The process is initiated, and the change request is submitted by the client, who uses a form like the one shown in Figure 8.3. This form is forwarded to the manager or managers charged with reviewing such requests. They may either accept the change as submitted or return it to the client for rework and resubmission. After the change request has been accepted, it is forwarded to the project manager, who performs an impact study.

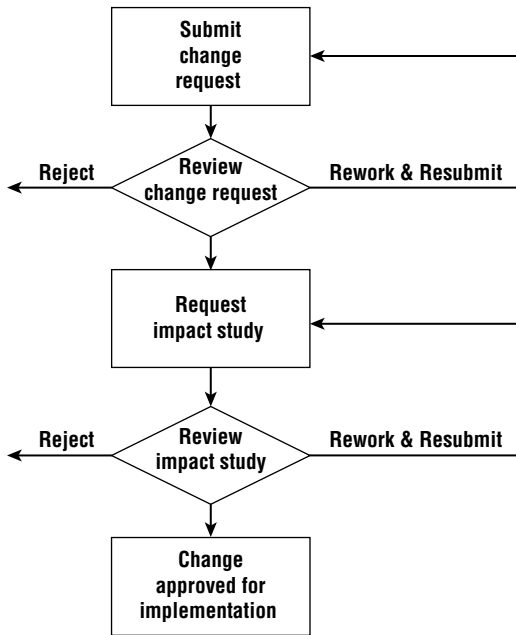

**Figure 8.2:** A typical change control process

The impact study involves looking at the project plan, assessing how the change request impacts the plan, and issuing the impact study, which is forwarded to upper management for final disposition. They may return it to the project manager for further analysis and recommendations or reject it and notify the client of their action. The project manager reworks the impact study and returns it to upper management for final disposition. If they approve the change, the project manager will implement it into the project plan.

## Management Reserve

One way to control the abuse of client-generated scope change requests is to set up a time contingency in the budget. Just as a dollar budget has a contingency line to take care of unexpected expenditures, so also should a project schedule have a contingency for the unexpected. This is called *management reserve*. There

is a good way to account for management reserve in the project schedule and there is a bad way.

<b>Project Name</b>	
<b>Change Requested by</b>	<b>Date</b>
<b>Description of Change</b>	
<b>Business Justification</b>	
<b>Action Taken</b>	
<b>Approved by</b>	<b>Date</b>

**Figure 8.3:** Change control form

Consider the bad way first. In this case, you might hear a task manager saying: “It should take about three days to complete this task, and I am going to put five days in the schedule to account for the unexpected.” What’s wrong with this approach? Just about everything. First, the two days of padding is hidden in the plan. The three-day task will mysteriously expand into a five-day task. That is Parkinson’s Law (work will expand to the time allotted to complete it) and not at all what was intended. Second, the two days of padding is very arbitrary and will accomplish nothing more than confusing the project schedule and taking away the project manager’s ability to effectively manage the schedule.

Now take a look at the good way to account for management reserve. First, add up all of the labor for all of the tasks in the project. A percentage of that total will become management reserve, and it will be tacked to the end of the project tasks as the last task before the project is complete. The percentage

that you allocate to management reserve can vary. I have seen ranges from 5 to 10 percent. The same approach can be used for a sequence of tasks that lead into the critical path. Do the same calculation for that sequence and add the management reserve to the end of the sequence just before it merges back into the critical path. This idea shares a lot in common with the concept of a *buffer* in Critical Chain Project Management (CCPM).

The client needs to know how much contingency time has been put into management reserve task. You need to explain to the client that every scope change request costs time. The time to process the request and the time to accommodate the change in the schedule make up that time. That time will be deducted from the management reserve task. When that time is spent, the only way the client will be able to make additional scope change requests is if the time is somehow replaced in the schedule. They can do that by deleting some future requirement not yet put into the solution. The time associated with that deleted requirement will be credited to management reserve.

## Scope Bank

Another way to control client-generated scope change requests is to set up a Scope Bank with a deposit of time in it. In principle, this is very similar to management reserve and operates the same way. The time to process and incorporate a scope change request into the project schedule is deducted from the Scope Bank and that time is added to the project schedule. Clients can make deposits to the Scope Bank by deleting requirements from the solution. The Scope Bank is quite robust. It will be adapted to some of the PMLC models in Part III, “Complex Project Management.”

## Managing Team Communications

---

Communicating among and between technical team members does not come naturally. Technical people often simply aren't good communicators. In most cases, they would rather spend their time immersed in the technical details of what they are working on. However, for team members to be truly effective, they have to openly communicate with one another. For some, that will be difficult; for others, it is simply a matter of practice. In this section, I examine the importance and role of communications in the effective team.

## Establishing a Communications Model

Getting information to the correct team members at the right time in the project usually determines the success or failure of the project. The project manager must manage the communication process as much as the technical process

or risk failure. It isn't possible to manage all the communication in a project; that in itself is more than a full-time job. What the project manager has to do is examine the needs of the project team and make sure that communication occurs at the correct time and with the correct information. The following sections look at those ideas.

### ***Timing***

The timing of information can be critical. The following problems can arise if the information comes too soon or too late:

- If the information comes too far in advance of the action needed, it will be forgotten. It's almost impossible to remember information given one year in advance of its use. The project manager has to understand what the various team members need to know and when they need to know it in order to carry out their assignments. Where does this information come from? Like many other things in a project, you can find communication needs in the Work Breakdown Structure (WBS), which was discussed in Chapter 7, "How to Plan a TPM Project." As you look through the tasks in the WBS, you will see that each team member has to be alerted to upcoming tasks and needs to be in communication with the other team members whose tasks take precedence over their own. The project manager can make this happen.
- A second problem in timing is getting the information needed to the project team members after they need it. Remember that project team members may need a few days to assimilate the information you give them, particularly if you're speaking about a new technology. This requires that you, as the project manager, manage the timing carefully so that all team members have as much information as possible and that you give everyone sufficient time to absorb and process the information in order to get the job done.

### ***Content***

The next communications management issue you need to be concerned about is communicating the correct information. This means you must understand what the project team members need to know to be successful. If you don't know what information the team members need, ask them. If the team members don't know, sit down with them and find out what sort of information needs to be given to the team in order to make the project run smoothly. Sometimes you will know what information is needed intuitively; other times you will have to meet with the project team to consider critical information needs. Whichever the case, you need to be in charge of getting the information to your team members at the right time and with the right content.

### *Choosing Effective Channels*

After you have determined when the communication needs to occur for the project team to be successful and you have identified the basic communication content, the choice of how to get the information to the team members becomes important. As the project manager, you should stipulate how the team members will communicate the necessary information to each other. You have a choice among various channels through which communication can flow. The following list takes a look at each of these channels:

- **Face-to-face, in-person meeting**—A verbal, face-to-face, in-person meeting is usually the best way to communicate. Not only can you get immediate feedback, you can see the person's reaction to information in his or her nonverbal cues. However, although this is often the best way to communicate, it's not always possible.
- **Videoconferencing**—The cost of teleconferencing has dropped dramatically, and it is now much less expensive than traveling across the country. And don't forget the time savings. The software available to support these types of meetings has become far more accessible. The list of suitable products continues to expand. Check the Internet for the latest. However, although videoconferencing gives team members a chance to see each other, some people are "telenerds" and don't come off very well on TV. Just be aware that videoconferencing is not the same as in-person, face-to-face communication.
- **E-mail**—E-mail is not, I repeat *not*, the communication blessing that everyone thinks it is. It does have certain advantages: It is fast, you can read e-mail at your own speed, and I'm sure you all know people who won't respond to voice mail but will respond immediately to e-mail. However, e-mail does have the following drawbacks:
  - **Volume**—Many people get hundreds of e-mails per day. There's a pretty good chance that the e-mail you sent isn't the single most visible e-mail on the recipient's list, even if you put an exclamation point in front of it. Be aware that e-mail is so ubiquitous that it loses the visibility needed to get important information to other people simply because there is so much other e-mail "noise" out there.
  - **Tone**—E-mail tends to be much shorter than voice mail, and often people misinterpret the intended tone of the message. It happens. Be aware that the tone conveyed in your e-mail message may not be the one that you would use if you had voice communication.
  - **Quality**—Sending an e-mail message doesn't automatically make you a good writer. It's still difficult to send clear information to others in written form.

E-mail is very valuable, but you need to remember the caveats I just listed. Although e-mail is a nice invention, it still requires as much management attention by the project manager as any of the other channels of communication.

**TIP** Manage the frequency of your e-mail use. Don't overuse it, or your messages may end up being dismissed as spam. You also need to manage the distribution list for your e-mails. It's easy to just add another name to the distribution list, but you must resist doing so indiscriminately. Pretend that you only have so many e-mail coins to spend, and spend them wisely and frugally.

- **Written materials**—These are permanent records. That's the good news. If you want to keep the records permanently, write them down. However, as with all of these channels, it requires effort to write things down well. It is also difficult for many people to write succinctly. Some use length to make up for good communication. Keep your writing short and clear, which will benefit the project team.
- **Phone**—The phone is great if you actually get to talk to a live person rather than a recorded message, but a lot of people let the phone ring and dump you into voice mail. (Most people are now conditioned to leave a message and find themselves surprised when a human actually answers.) The phone has the same good points and pitfalls as all the other channels. Like face-to-face communication, its strength lies in the fact that you can get immediate feedback and exchange ideas quickly. As the project manager, you will be in phone meetings often, either on a one-to-one basis or in a conference call. It's important to manage these calls as you would any of the other channels of communication.

Effectively managing communications is a critical factor for successful project management. A complete treatment of this topic is beyond the scope of this book, but an example of effective communications management is certainly in order.

Suppose part of your project involves soliciting review comments from a number of people who will use the process being designed and implemented. You are going to distribute a document that describes the process, and you want these potential end users to return their comments and critique what you are proposing. What is the most effective way to distribute the document and get meaningful feedback from the recipients? For the sake of the example, assume that the document is 50 pages long. Your first impulse might be to send it electronically and ask recipients to respond by making their comments directly on the electronic version. If you are using Microsoft Word, you would request that they use the Track Changes feature. Is this the most effective way? It keeps everything in an electronic format and makes incorporating changes into the



final document reasonably straightforward, but look at this request from the recipient's point of view. I know from experience that many people do not like to make edits to an electronic document. They prefer marking up a hard-copy version. Your process does not give them that option, which it probably should. The task of incorporating handwritten feedback is a little more involved than it would be with the electronic markup, but you will likely gain more and better feedback. Getting meaningful feedback is the goal, and you should use whatever means are at your disposal to ensure that happens.

What about the fact that the document is 50 pages long? Is that a barrier to meaningful feedback? I think so. If you agree, then what is the fix? My suggestion is that you dole out the document in sections. Does everyone on the distribution list need to see all 50 pages? Maybe not. Maybe you would get more meaningful feedback by parceling out the document based on level of interest and involvement in the process, rather than asking everyone to read and comment on all 50 pages.

The professional project manager is aware of the communication patterns he or she needs to manage to make it possible for the project team to be successful as a unit. The areas to manage include timing, content, and channel. Although it's probable that most project managers do a lot of the communication management on an ad hoc basis, it's important to be aware of the different areas of communication that you can manage. The skill of managing communication is just as important as any of the technical skills in project management. As a matter of fact, most surveys I've seen list project communication as the most important of all the areas to manage. By being aware of some of the components of project communication, you can be more effective as a project manager.

## **Managing Communication beyond the Team**

To be successful as a project manager, you need to communicate not only within the team but also to various stakeholders outside of the team. Your project may seem successful to you, but unless that is conveyed to the right people outside of the team, it won't matter. The question is then "Who are those right people?"

### ***Managing Communications with the Sponsor***

The single most important communication for the whole project is the communication you have with the project sponsor. The sponsor is the person or group of people who have agreed to give you the necessary resources to complete the project, which makes the sponsor your new best friend for this project. Without sponsor involvement in all phases of the project, you will be in dire trouble. This section discusses a couple of good strategies for managing communications with your project sponsor.

The first action to take when you are about to start a project is to go to the sponsor and ask what they want to know and when they want to know it. The sponsor is the one who gets to use the information you pass on and is ultimately the person who has to justify the expenditure on your project. The sponsor may want a different type of information than you are used to giving. It doesn't matter. Sponsors pay the bills, so they should get what they want in the way of communication.

**WARNING** Don't tell the sponsor what they're going to get. For example, don't start talking about earned value and watch the sponsor's eyes glaze over before they can tell you what they want.

A second consideration is to ensure that the sponsor gets information regularly. Status reports should be sent to the sponsor at least once a week. It's not a good idea to hold on to information concerning the project if it is important to the sponsor. Get the information to the sponsor as fast as possible if it will affect the project.

Now it's time to turn to another communication topic you need to consider as a project manager: upward communication filtering.

### ***Upward Communication Filtering and "Good News"***

*Upward communication filtering* is a strange form of distorting information that is found in almost any type of organizational life. It can also be called the *good news syndrome*. Unfortunately, it can kill a project as fast as any facet of bad communication management. There are two types of upward communication filtering. The first type occurs when the person who is reporting upward—for example, to a sponsor—spins the information or leaves out information so that the communication looks like nothing but good news. For example, instead of saying that a company building has burned down, the person says that everything is under control, that the fire department and insurance company have been called, and that all the people are safe. Sure, some of this is information the sponsor needs to know, but a good-news filter is something that puts a positive spin on everything, often at the expense of accuracy.

If something is going badly on a project, let the sponsor know what's going on as soon as possible. It is a good idea to talk about what you plan to do about the problem, but it never pays to filter problems from upward communication.

The second type of upward communication filtering involves withholding information. Perhaps there is a problem that you think can be resolved sometime in the future, so you withhold the current information from the sponsor, thinking that you can fix the problem. Such actions will almost always come back to bite you. Don't withhold information just because you're worried about

a reaction. It's better to give all the news to the sponsor than it is to hope you can fix something that is broken, because if you can't fix the problem, it will just get worse and worse. Go ahead and tell the sponsor the truth.

### ***Communicating with Other Stakeholders***

A sponsor isn't the only stakeholder outside of the operating project team. The other stakeholders may be line managers of people on the team or consumers who are going to be involved in user acceptance tests. The best way to keep stakeholders informed is to send them copies of the meeting notes from your status meetings so they're aware of the project's progress. This is simple enough to do but is often overlooked. The effective project manager makes sure all people who have an interest in the project are informed. If there is a special piece of information that will affect only one stakeholder, then get the information to him or her immediately. Once again, you start this whole process by asking what the stakeholders want to know and when. Then you provide it.

Ultimately, communication occurs on a project all the time. A professor whose name I have long forgotten once said, "You can't *not* communicate." Although you can't spend all your time managing communications, you do need to be aware of the communication needs of your team and stakeholders at all times. The better you are at satisfying the communication needs of your team members and stakeholders, the better your chances of managing a successful project.

## **Assigning Resources**

---

The final step to putting together the project plan is to assign the resources according to the schedule developed in Chapter 7, "How to Plan a TPM Project." Up to this point, you have identified the tasks in the project and developed a schedule that meets the expected end date of the project. Now you need to determine if you can accomplish this schedule with the resources and their available dates. This section looks at tools and methods available to help you make this determination.

**NOTE** There could be cases where the required resources' current commitments are such that they are not available according to your project schedule. In those situations, you have to revert to the original project definition, budget, time, and resource allocations to resolve the scheduling problem, which may require additional time, budget, and resource allocation in order to comply with the requested deliverables and deliverable schedule.

## Leveling Resources

Resource leveling is part of the broader topic of resource management. This is an area that has always created problems for project managers and the project schedule. Software packages that claim to do resource leveling just further aggravate the scheduling problem. Following are some of the situations that organizations have to deal with:

- Committing people to more than they can reasonably handle in the given time frame, reasoning that they will find a way to get it done but putting each of the projects they are assigned to further in harm's way
- Changing project priorities and not considering the impact on existing resource schedules
- The absence of a resource management function that can measure and monitor the capacity of the resource pool and the extent to which it is already committed to projects
- Employee turnover and promotions that are not reflected in the resource schedule

Any organization that does not have a way of effectively handling these situations will find itself in a situation analogous to the flow through a funnel, as depicted in Figure 8.4.

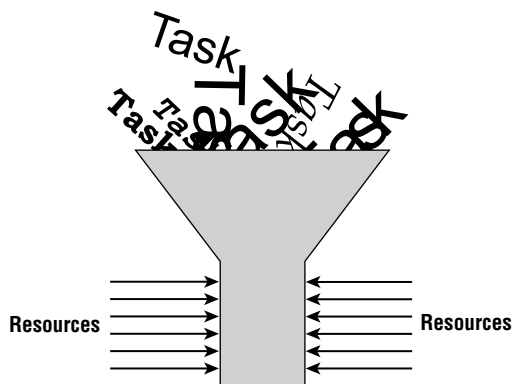

**Figure 8.4:** The resource scheduling problem

Figure 8.4 is a graphic portrayal of the resource-scheduling problem. The diameter of the funnel represents the total of all resources available for the project. Tasks can pass through the funnel at a rate that is limited by the amount of work that can be completed by the available resources according to the schedule of the tasks. You can try to force more into the funnel than it can accommodate,

but doing so only results in turbulence in the funnel. You are no doubt familiar with situations where managers try to force more work onto your already fully loaded schedule. The result is either schedule slippage or less-than-acceptable output. In the funnel example, it results in rupture due to overload (such as requiring team members to work weekends and long hours).

The core teamwork takes place at the center of the pipeline. This center, where the tasks flow through the funnel, is the smoothest because it is based on a well-executed schedule. The work assigned to the contract team takes place along the edge of the funnel. According to the laws of flow in a pipeline, there is more turbulence at the walls of the structure. The deliverables are the completed task work. Because the diameter of the funnel is fixed, only so much completed work can flow from it.

Too many organizations believe that by simply adding more into the top of the funnel, more will come out of the bottom. Their rationale is that people will work harder and more efficiently if they know that more is expected. Although this may be true in a limited sense, it is not in the best interest of the project because it results in mistakes and compromised quality. Mistakes will be made as a direct result of the pressure from the overly ambitious schedule forced on people. In this chapter, I provide resource-leveling strategies that the project manager can adopt to avoid the situation depicted in the funnel example.

Take a step back for a moment. When you were creating the project network diagram, the critical path was the principal focal point for trying to finish the project by a specified date. The under- or over-allocation of resources was not a consideration. There's a reason for this. It is important to focus your attention on planning one portion of the project at a time. If you can't reach the desired finish date based strictly on the logical order in which tasks must be completed, why worry about whether resources are over- or under-allocated? You've got another problem to solve first. After the finish date has been accepted, you can address the problem of over-allocation, and, in some cases, under-allocation.

Resource leveling is a process that the project manager follows to schedule how each resource is allocated to tasks in order to accomplish the work within the scheduled start and finish dates of each task. Recall that the scheduled start and finish dates of every task are constrained by the project plan to lie entirely within their earliest start–latest finish (ES–LF) window. Were that not the case, the project would be delayed beyond its scheduled completion date. As resources are leveled, they must be constrained to the ES–LF window of the tasks to which they are assigned, or the project manager must seek other alternatives to resolve the conflict between resource availability and project schedule.

The resource schedule needs to be leveled for the following two reasons:

- To ensure that no resource is over-allocated. That is, you do not schedule a resource to more than 100 percent of its available time.
- You, as the project manager, want the number of resources (people, in most cases) to follow a logical pattern throughout the life of the project.

You would not want the number of people working on the project to fluctuate wildly from day to day or from week to week. That would impose too many management and coordination problems. Resource leveling helps you avoid this by ensuring that the number of resources working on a project at any time is fairly constant. The ideal project would have the number of people resources relatively level over the planning phases, building gradually to a maximum during the project work phases, and decreasing through the closing phases. Such increases and decreases are manageable and expected in the life of a well-planned project.

## Acceptably Levelled Schedule

As I begin this discussion of leveling resources, I want to be clear on one point. It is very unlikely, perhaps impossible, that you will develop a resource schedule that simultaneously possesses all the desirable characteristics I discuss. Of course, you will do the best you can and hope for a resource schedule that is acceptable to management and to those who manage the resources employed on your project. When a resource schedule is leveled, the leveling process is done within the availability of the resource to that project. When I discussed task estimating and resource assignments in Chapter 7, “How to Plan a TPM Project,” I said that resources are not available to work on a task 100 percent of any given day. Based on my clients’ experiences, this number ranges from 50 to 75 percent. This value, for a typical average day, is the resource’s maximum availability. In some project management software programs, this is referred to as max availability or max units. Some software applications allow this value to be varied by time period whereas others do not.

Ideally, you want to have a project in which all resource schedules can be accommodated within the resources’ maximum availability. However, this may not always be possible, especially when project completion dates are paramount and may require some overtime. We’re all familiar with this situation. Overtime should be your final fallback option, however. Use it with discretion and only for short periods of time. If at all possible, don’t start your project off with overtime as the norm. You’ll probably need it somewhere along the line, so keep it as part of your management reserve.

## Resource Leveling Strategies

---

You can use one of the following three approaches to level project resources:

- Utilizing available slack
- Shifting the project finish date
- Smoothing

This section describes each of these strategies in more detail.

## Utilizing Available Slack

Slack was defined in Chapter 7, “How to Plan a TPM Project” as the amount of delay expressed in units of time that could be tolerated in the starting time or completion time of a task without causing a delay in the completion of the project. Recall that slack is the difference between the ES–LF window of a task and its duration. For example, if the ES–LF window is four days and the duration of the task is three days, its slack is  $4 - 3$ , or one day.

Slack can be used to alleviate the over-allocation of resources. With this approach, one or more of the project tasks are postponed to a date that is later than their ES date but no later than their LF date. In other words, the tasks are rescheduled but remain within their ES–LF window.

When you are seeking to level resources, having free slack can come in handy. Free slack, as mentioned in Chapter 7, “How to Plan a TPM Project” is the amount of delay that can be tolerated in a task without affecting the ES date of any of its successor tasks. When you need to resolve the “stack-up” of tasks on the schedule, first determine whether any of the tasks has free slack. If any of them do, and if rescheduling the task to that later start date will solve the resource over-allocation problem, you are done. If moving the start date of the task does not resolve the over-allocation, you have to use total slack, and at least one other task will have its ES date delayed.

## Shifting the Project Finish Date

Not all projects are driven by the completion date. For some, resource availability is their most severe constraint. On these projects, the critical path may have to be extended to achieve an acceptable resource-leveled schedule. This case could very well mean that the parallel scheduling on the task network diagram that moved the original finish date to an earlier date needs to be reversed. The start-to-start (SS) and finish-to-finish (FF) dependencies might need to be set back to the linear finish-to-start (FS) type.

In some cases, a project is of a low enough priority within the organization that it is used mostly for fill-in work. In that case, the completion date is not significant and doesn’t have the urgency that it does in a time-to-market project. For most projects, however, moving the finish date to beyond a desired date is the least attractive alternative.

If you find yourself caught between over-allocated resources on a schedule that cannot be acceptably leveled and a firm, fixed completion date, you may have to consider reducing the scope of the project. For example, you might consider delaying some of the features to the next release.

## Smoothing

Occasionally, limited overtime is required to accomplish the work within the scheduled start and finish dates of the task. Overtime can help alleviate some resource over-allocation because it allows more work to be done within the same scheduled start and finish dates. I call this *smoothing*. You can use smoothing to eliminate resource over-allocations, which appear as spikes in the resource loading graphs. In effect, what you do is move some of the work from normal workdays to days that otherwise are not available for work. To the person doing the work, it is overtime.

## Alternative Methods of Scheduling Tasks

Rather than treating the task list as fixed and leveling resources within that constraint, you could resolve the leveling problem by considering further decomposition of one or more tasks. One of the six characteristics of a complete WBS mentioned in Chapter 7, “How to Plan a TPM Project,” is “work assignments are independent.” That independence means that once work has begun on a task, work can continue without interruption until the task is complete. Usually, you do not schedule the work to be continuous for a number of reasons, such as resource availability, but you could if necessary.

### *Further Decomposition of Tasks*

Resource availability, or rather the lack of it, can require some creative task scheduling on the part of the project manager. For example, suppose that a task requires one person for three days within a five-day window. There are two days of slack in the schedule for that task. In other words, the ES–LF window of the task is five days, and the task duration is three days. The project manager would prefer to have the task scheduled for its ES date, but the unavailability of the resource for three consecutive days beginning on the ES date will require scheduling the task work to a longer period of time. One solution would be to have the resource work for three nonconsecutive days as early as possible in the five-day window. Continuing with the example, suppose that the resource is available for the first two days in the five-day window and for the last day in the five-day window. To simplify the scheduling of the resource, the project manager could decompose the five-day task into two tasks—one two-day task and one one-day task. The two-day task would then have an FS dependency on the one-day task. The scheduled start and finish dates of the two tasks would be set so that they fit the availability of the resource. Other solutions to this scheduling problem are possible but I do not discuss them here. The one I have presented is the best approach to situations similar to the example.



### *Stretching Tasks*

Another alternative that preserves the continuity of the task work is to stretch the work over a longer period of time by having the resource work on the task at a percent per day lower than was originally planned.

The previous example can be modified to illustrate this by stretching the task. Suppose the resource is available 80 percent of each day in the five-day window, and you need four days of work. The resource is therefore available for  $(0.80) \times$  five days, or four days of work, over the five-day window. You need only four days of work from the resource, so how do you schedule the work in the five-day window to accomplish the four days of work you need? The solution is to stretch the task from four days to five and schedule the resource to work on the task for those five days. Because the resource can work only 80 percent of the time on the task, the resource will accomplish four days of work over a five-day period.

In this simple example, the percentage was constant over the five days, but it might also follow some profile. For example, suppose you need the resource for three days, and the resource is available full-time for the first and second days but only half-time for the remaining three days of the five-day window. You could first split the task into two tasks—a two-day task and a one-day task. The two-day task would fully use the resource and get two days of work completed. The second task would be stretched to two days, and the resource would be assigned half-time for two days to complete the remaining day of work on the task. In other words, you got the three days of work in four days—the first two days at full-time, and the next two days at half-time. Resource availability can be the determining factor for how you can stretch a task within its ES–LF window and still get the required amount of work from the resource.

### *Assigning Substitute Resources*

Your original estimate of task duration was based on the assumption that a typically skilled resource will be available to work on the task. That may not be possible, however, because of the unavailability of the resource. This unavailability will be especially likely in the case of scarce resources such as some of the newer technologies. In this case, the project manager needs to use another strategy. One approach would be to use less-skilled resources and add to the total number of hours requested. Here, the thinking is that a less-skilled resource would require a longer period of time to complete the task work.

**WARNING** Be careful in using less-skilled resources, because there is additional risk in using a less-skilled person, and it is not clear exactly what increase in task duration is needed to account for the person with fewer skills. This strategy works only for non-critical-path tasks. Using it for a critical-path task would extend the completion date of the project.

## Cost Impact of Resource Leveling

It should be obvious to you that resource leveling almost always stretches the schedule. For example, a stretch may occur when slack is available in the right places in the schedule. Scheduling the work of a resource over a longer period of time not only removes scheduling conflicts, but it also removes any over-allocations of that resource. To do all that, the project completion date is extended, which can have the following results:

- If the resources are billable based on the labor expended, project costs do not increase.
- If there are resources that are charged on a calendar basis, project costs will increase. Such expenses would be attributable to equipment and space on a rental agreement. In some cases, there may be increased human resources costs as well.
- If there are incentives for early completion and penalties for late completion of a project, a cost impact will be felt as well.

## Finalizing the Project Schedule

---

The last schedule was built by the JPPS planning team. At that point, you knew the core team by name but the full project team by position titles only. Now that you have all of the named members of the project team, you have all of the information you need to finalize the project schedule. Team-member availability must be factored into the schedule. Such things as other project schedule commitments and non-project time commitments (department meetings, training, work week schedules, previously approved vacations, and so on) will impact the current project schedule.

Micro-level planning is another step in the decomposition of the tasks that are assigned to an individual. It involves a decomposition to what I call *subtasks*. In some cases, these subtasks may be a very simple to-do list or, in more complex situations, they might appear as a very small project network. Remember that you are dealing with tasks that have met the six WBS completion criteria and are therefore relatively simple tasks of short duration.

Micro-level project planning begins with the lowest-level task defined in the WBS. Because it appears in the WBS, it will have management oversight by the project manager. The responsibility for completing this task within a defined window of time will be assigned to a task manager (or team leader, if you prefer). The task may be simple enough that all of the work of completing it is done by the task manager. In more complex situations, a small team assigned to the task manager will actually complete the work of the task. I use the word *subteam* in

the discussion that follows, but you should keep in mind that the team may be only one person, the task manager.

The first thing the subteam must do is to continue the decomposition that was done in building the WBS, but this decomposition will be below the task level. As indicated previously, the subtasks might be nothing more than a simple to-do list that is executed in a linear fashion. More complex tasks will actually generate a task network diagram composed of tasks and their dependency relationships. Recall that the task must meet the completeness criteria discussed in Chapter 6, “How to Scope a TPM Project.” These tasks will each be less than two weeks’ duration, so the subtasks that make them up will be of shorter duration. The decomposition should be fairly simple and result in tasks of one to three days’ duration. I would be surprised if it took more than 10 subtasks to define the work of the task.

Using a project management software package to create the micro-level plan and its accompanying schedule is overkill. My suggestion is that you define the tasks and their dependency relationships, and schedule them on a whiteboard using sticky notes and marking pens. Figure 8.5 is an example of what that whiteboard display might look like. The task consists of seven subtasks that are shown in the upper portion of the figure along with their dependencies. The lower portion of the figure shows the time-scaled schedule for the three members of the subteam. The shaded areas of the schedule are non-workdays and days when a resource is not available. Half-day time segments are the lowest level of granularity used.

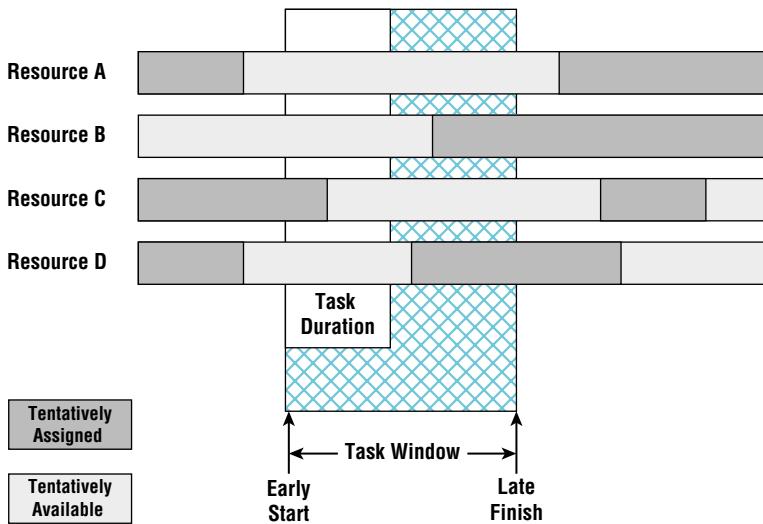

**Figure 8.5:** Example of a task dependency diagram and time-scaled resource schedule

**TIP** You might utilize a finer timescale as the project tasks would suggest. However, I have found that to be helpful in only a very few situations.

This task is typical of others in the project plan. It is simple enough that all of the work can be done at the whiteboard. Updating is very simple. There is no need for software support, which simply adds management overhead with little return on the investment of time expended to capture and manage it.

In the next section, you learn how to develop and use work packages. What you have done so far is decompose a task into subtasks—you have a list of things that have to be done in order to complete the task. The work package describes exactly how you are going to accomplish the task through the identified subtasks. In other words, it is a mini-plan for your task.

---

## Writing Work Packages

---

The work package is a statement by each task manager as to how he or she plans to complete the task within the scheduled start and finish dates. It is like an insurance policy. For the project manager, the work package is a document that describes the work at a level of detail such that if the task manager or anyone working on the task were not available (if he or she were fired, hit by a bus on the way to work, or otherwise not available), someone else could use the work package to figure out how to continue the work of the task with minimal lost time. This safeguard is especially important for critical-path tasks for which schedule delays are to be avoided.

A work package can consist of one or several tasks. On the one hand, this may be nothing more than a to-do list, which can be completed in any order. On the other hand, the work package can consist of tasks that take the form of a mini-project, with a network diagram that describes it. In this case, work packages are assigned to a single individual, called a task manager or work package manager. This manager is responsible for completing the task on time, within budget, and according to specification. Sounds like a project manager, doesn't it? That person has the authority and the access to the resources needed to complete the assignment.

### Purpose of a Work Package

The work package becomes the bedrock for all project work. It describes in detail the tasks that need to be done to complete the work for a task. In addition to the task descriptions, the package includes start and end dates for the task.

The work package manager (or task manager) may decide to include the start and end dates for each task in the package so that anyone who has occasion to use the work package will have a sense of how the plan to complete the work will be accomplished.

**WARNING** Be careful if you adopt this approach because it encourages micro-management on the part of the project manager. The more you say, the more you encourage objections. The trade-off, however, is protecting the project schedule. There is always a trade-off between the need for detail and the need to spend work time actually accomplishing something, not just shuffling papers.

The work package also can be adapted to status reporting. Tasks constitute the work to be done. Checking off completed tasks enables you to measure what percent of the overall task is complete. Some organizations use the percent of tasks completed as the percent of task completion. In other words, if 80 percent of the tasks are done, then 80 percent of the overall task is complete. This is a simple yet consistent measure. This simple yet effective metric serves as the basis for earned-value calculations. Earned value is discussed in detail in Chapter 9, “How to Execute a TPM Project.”

## Format of a Work Package

I recommend that you use the following two work package documents:

- **Work package assignment sheet**—This is a very special type of telephone directory used as a ready reference by the project manager. It contains some basic information about each work package and its manager.
- **Work package description report**—This is a detailed description of the task plan. It contains much of the same information that is found in a project plan, but it focuses on tasks, not projects. It is therefore a much simpler document than a project plan, even though it contains the same type of information as the project plan.

### *Work Package Assignment Sheet*

The work package assignment sheet, shown in Figure 8.6, is a report created by the team member responsible for managing the work package for the project manager only. It includes the earliest start and latest end dates for each task. This sheet is one of the few resources available to the project manager, and it should not be made available to anyone other than the project manager. For example, the project manager is unlikely to tell a task manager that a given task is scheduled for completion on July 15, when the task manager really has until August 15 because of slack. Task managers should be given only the scheduled start and end dates for their tasks.

The work package assignment sheet has limited value in smaller projects but can be invaluable in larger ones. For example, my business was once involved in a project that consisted of more than 4,000 tasks. Over the seven-year life of the project, more than 10,000 task managers were involved. This report became

a phone directory that needed constant updating as team members came and went. Because of the complexity and personnel changes that accompany these large projects, the project manager needs an effective and efficient way of staying current with the project team membership, who is assigned to what, and how each team member will accomplish their work.

<b>WORK PACKAGE ASSIGNMENT SHEET</b>		Project Name		Project No.		Project Manager	
Work Package		Schedule		Work Package Manager		Contact Information	
Number	Name	Early Start	Late Finish	Work Package Manager		Contact Information	
A	DESIGN	03/01/18	04/01/18	ANNA LYST			
B	PROD.EVAL	04/02/18	07/02/18	HY ROWLER			
C1	PLACE.LOCATE.PT1	04/02/18	03/04/19	SY YONARA			
C2	PLACE.LOCATE.PT2	07/03/18	03/04/19	HY ROWLER			
D	PROD.FCAST	07/03/18	03/04/19	SY YONARA			
E	PROD.DELETE	03/05/19	06/02/19	HY ROWLER			
F	PROMO.REGION	03/05/19	07/06/19	TERRI TORY			
H	PRICE	08/04/19	02/05/20	HY ROWLER			
I	PLACE.DESIGN	06/05/19	08/03/20	HY ROWLER			
J	PROMO.SALES.LEAD	07/07/19	11/05/19	TERRI TORY			
G	PROMO.MEDIA	07/07/19	02/05/20	SY YONARA			
K	PROMO.SALES.RPT	10/07/19	02/05/20	TERRI TORY			
L	SYSTEM.TEST	02/08/20	05/10/20	ANNA LYST			
M	SYSTEM.ACCEPT	05/10/20	06/10/20	ANNA LYST			
Prepared by		Date	Approved by		Date	Sheet 1 of 1	

**Figure 8.6:** Work package assignment sheet

### ***Work Package Description Report***

A work package description report is a document prepared by the task manager in which he or she describes the details of how the work of the task will be accomplished. A very simple example of a work package description report, or statement of work, is shown in Figure 8.7.

<b>WORK PACKAGE DESCRIPTION</b>			Project Name		Project No.		Project Manager		
Work Package Name			Work Package No.		Work Package Manager			Contact Info.	Date
Start Date	End Date	Critical Path Y N	Predecessor Work Package(s)			Successor Work Package(s)			
<b>TASK</b>									
<b>No.</b>	<b>Name</b>	<b>Description</b>		<b>Time (days)</b>	<b>Responsibility</b>		<b>Contact Info.</b>		
Prepared by		Date		Approved by		Date		Sheet 1 of 1	

**Figure 8.7:** Work package description report

After the project plan has been approved, it is the task manager's responsibility to generate the work package documentation. Not all tasks will require or should require work package documentation. The documentation can be limited to critical-path tasks, near-critical-path tasks, high-risk tasks, and tasks that use very scarce or highly skilled staff. The project manager decides which tasks need work package description reports.

The descriptions must be complete so that anyone could pick them up, read them, and understand what has to be done to complete the task. Each task must be described so that the status of the work package can be determined easily. Ideally, the task list is a check-off list. After all the tasks have been checked off as being completed, the task is completed. Each task will also have a duration estimate attached to it. In some project planning sessions, these estimates may have been supplied as a bottom-up method of estimating task duration.

## Discussion Questions

---

1. You have recently been promoted to the position of project manager. Your team consists of senior members of the technical staff, and it is time to establish the team operating rules. You expect some resistance because the team is experienced and you are a project manager who they see as still "challenged." How would you go about doing this?
2. Your project managers have been able to communicate very effectively with all of your clients except one. Getting feedback from this client has always been a nagging problem. What should you do?
3. Your past projects gave the client wide berth when it came to suggesting changes at any time they saw fit. Often they expressed an unbridled enthusiasm in making frequent changes, many of which were not well thought out. Times have changed, and you need to implement effective management control. Describe your plan to implement good scope change control practices.
4. A number of your clients seem to be abusing the change request process. You have seen an increase in the number of frivolous requests. These, of course, must be researched and resolved, and that takes away from the time that your team members have to do actual project work. From a process point of view, what might you do? Be specific.
5. Discuss the concept of the work package as an insurance policy. How is it an insurance policy, and what might it contain that would make it an insurance policy?



# How to Execute a TPM Project

*When you are drowning in numbers, you need a system to separate the wheat from the chaff.*

—Anthony Adams, Vice President,  
Campbell Soup Co.

*If two lines on a graph cross, it must be important.*

—Ernest F. Cooke,  
University of Baltimore

*You can't monitor and control a project by simply reading reports. You have to walk around and personally validate progress.*

—Robert K. Wysocki, Ph.D., President, EII Publications

## CHAPTER LEARNING OBJECTIVES

After reading this chapter, you will be able to:

- Understand the reasons for implementing controls on the project
- Determine an appropriate reporting plan
- Measure and analyze variances from the project plan
- Use Gantt charts to track progress and identify warning signs of schedule problems
- Use burn charts to compare resource consumption against plan
- Construct and interpret milestone trend charts to detect trends in progress
- Use Earned Value Analysis (EVA) to detect trends in schedule and budget progress
- Integrate milestone trend charts and EVA for further trend analysis
- Build and maintain an Issues Log
- Determine the appropriate corrective actions to restore a project to its planned schedule
- Properly identify corrective measures and problem escalation strategies

I suggest using intuitive graphics wherever possible. It does not require a lengthy explanation and certainly doesn't require a lot of reading. Be cognizant of the fact that senior managers don't have a lot of time to dwell on your report. Give them what they need as succinctly as possible.

All of the processes and pieces are in place to begin the work of the project. The Execution of a TPM Project includes the Monitoring and Controlling activities defined in *PMBOK*<sup>®</sup> plus some others that I have learned over years of actual practice.

#### **UNIQUE VALUE PROPOSITION**

Milestone trend charts coupled with tracking cost and schedule variances are unique and intuitive.

## **Using Tools, Templates, and Processes to Monitor and Control**

---

I insist on using graphical types of status reports. And they must be intuitive to the recipient—always. Following is a list of the reporting tools that I have used over the years. Some will be familiar to you and some are reports I have previously defined and used with great success.

- Current period reports
- Cumulative reports
- Exception reports
- Stoplight reports
- Variance reports
- Gantt charts
- Burn charts
- Milestone trend charts
- Earned value analysis (EVA)
- Integrated milestone trend charts and EVA

## **Establishing Your Progress Reporting System**

---

After project work is under way, you want to make sure that it proceeds according to plan. To do this, you need to establish a reporting system that keeps you informed of the many variables that describe how the project is proceeding as compared to the plan.

A reporting system has the following characteristics:

- Provides timely, complete, and accurate status information
- Doesn't add so much overhead time as to be counterproductive
- Is readily acceptable to the project team and senior management
- Has an early warning system of pending problems
- Is easily understood by those who have a need to know

To establish this reporting system, you can choose from among the hundreds of reports that are standard fare in project management software packages. Once you decide what you want to track, these software tools offer several suggestions and standard reports to meet your needs. Most project management software tools enable you to customize their standard reports to meet even the most specific needs.

## Types of Project Status Reports

There are five types of project status reports: current period, cumulative, exception, stoplight, and variance. Each of these report types is described here.

### *Current Period Reports*

These reports cover only the most recently completed period. They report progress on activities that were open or scheduled for work during the period. Reports might highlight activities completed, as well as the variance between scheduled and actual completion dates. If any activities did not progress according to plan, the report should include the reasons for the variance and the appropriate corrective measures that will be implemented to fix the schedule slippage.

### *Cumulative Reports*

These reports contain the history of the project from the beginning to the end of the current report period. They are more informative than the current period reports because they show trends in project progress. For example, a schedule variance might be tracked over several successive periods to show improvement. Reports can be at the activity or project level.

### *Exception Reports*

Exception reports indicate variances from the plan. These reports are typically designed for senior management to read and interpret quickly. Reports that are produced for senior management merit special consideration. Senior managers do not have a lot of time to read reports that tell them everything is on schedule

and there are no problems serious enough to warrant their attention. In such cases, a one-page, high-level summary report that says everything is okay is usually sufficient. It might also be appropriate to include a more detailed report as an attachment for those who might want more information. The same might be true of exception reports. That is, the one-page exception report tells senior managers about variances from the plan that will be of interest to them, and an attachment provides more details for the interested reader.

### ***Stoplight Reports***

Stoplight reports are a variation that can be used on any of the previous report types. I believe in parsimony in all reporting. Here is a technique you might want to try: When the project is on schedule and everything seems to be proceeding as planned, put a green sticker on the top-right corner of the first page of the project status report. This sticker will signal to senior managers that everything is progressing according to plan, and they need not even read the attached report.

When the project has encountered a problem—schedule slippage, for example—you might put a yellow sticker on the top-right corner of the first page of the project status report. That is a signal to upper management that the project is not moving along as scheduled but that you have a get-well plan in place. A summary of the problem and the get-well plan may appear on the first page, but they can also refer to the details in the attached report. Those details describe the problem, the corrective steps that have been put in place, and some estimate of when the situation will be rectified.

Red stickers placed on the top-right corner of the first page signal that a project is out of control. Red reports should be avoided at all costs but can be used as a warning system to get senior management and sponsor attention. Red reports indicate that the project has encountered a problem for which you don't have a get-well plan or even a recommendation for upper management. As soon as this can be detected and reported the better for the project. Senior managers will obviously read these reports because they signal a major problem with the project. On a more positive note, the red condition may have occurred for reasons outside the control of the project manager or project team.

Here's an example of when a red condition would be warranted: there is a major power grid failure on the East Coast and a number of companies have lost their computing systems. Your hot site is overburdened with companies looking for computing power. Your company is one of them, and the loss of computing power has put your project seriously behind in final system testing. There is little you can do to avoid such acts of nature.

## Variance Reports

Variance reports do exactly what their name suggests—they report differences between what was planned and what actually happened. The tabular version of the report has the following three columns:

- The planned number
- The actual number
- The difference, or variance, between the two

A variance report can be in one of the following two formats:

- The first is a numeric format containing rows that show the actual, planned, and variance values for those variables requiring such calculations. Typical variables that are tracked in a variance report are schedule and cost. For example, the rows might correspond to the activities open for work during the report period, and the columns might be the planned cost to date, the actual cost to date, and the difference between the two. The impact of departures from the plan is signified by larger values of this difference (the variance).
- The second format is a graphical representation (see Figure 9.1) of the numeric data. It might be formatted so that plan data is shown for each report period of the project, denoted with a curve of one color, and the actual data is shown for each report period of the project, denoted by a curve of a different color. The variance need not be graphed at all because it is merely the difference between the two curves at some point in time. One advantage of the graphical version of the variance report is that it shows any variance trend over the report periods of the project, whereas the numeric report generally shows data only for the current report period.

Typical variance reports are snapshots in time (the current period) of the status of an entity being tracked. Most variance reports do not include data points that report how the project reached that status. Those that show trends, as does Figure 9.1, are primitive earned value reports. These are discussed later in this chapter. Project variance reports can be used to report project as well as activity variances. For the sake of the managers who will have to read these reports, I recommend that one report format be used regardless of the variable being tracked. Your upper management will quickly become comfortable with a reporting format that is consistent across all projects or activities within a project. It will make life a bit easier for you, as the project manager, too.

Here are five reasons why you should measure duration and cost variances:

- **Catch deviations from the curve early**—The cumulative actual cost or actual duration can be plotted against the planned cumulative cost or cumulative duration. As these two curves begin to display a variance from one another, the project manager should put corrective measures in place to bring the two curves together. This reestablishes the agreement between planned and actual performance, as described in detail in the “Earned Value Analysis” section later in this chapter.
- **Dampen oscillation**—Planned versus actual performance should display a similar pattern over time. Wild fluctuations between the two are symptomatic of a project that is not under control. Such a project will get behind schedule or overspend in one report period, be corrected in the next period, and go out of control in the next period. Variance reports can provide an early warning that such conditions are likely, giving the project manager an opportunity to correct the anomaly before it gets serious. Smaller oscillations are easier to correct than larger oscillations.

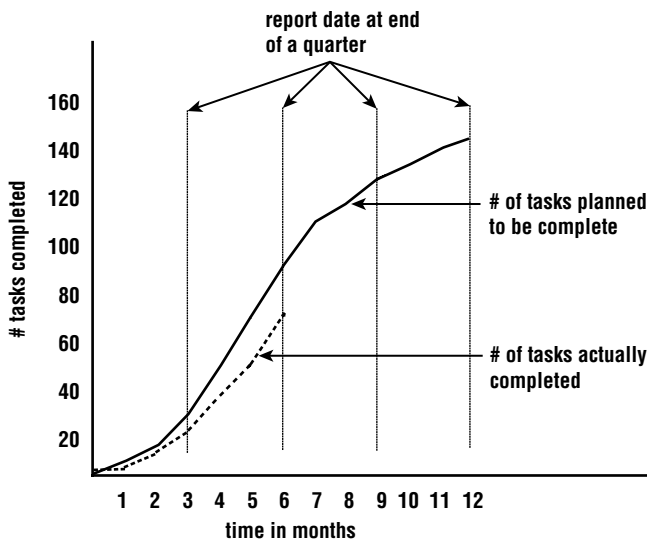

**Figure 9.1:** A cumulative variance graph

- **Allow early corrective action**—As just suggested, the project manager would prefer to be alerted to a schedule or cost problem early in the development of the problem, rather than later. Early problem detection may offer more opportunities for corrective action than later detection.
- **Determine weekly schedule variance**—I have found that progress on activities open for work should be reported on a weekly basis. This is a

good compromise on report frequency and gives the project manager the best opportunity for corrective action plans before a situation escalates to a point where it will be difficult to recover any schedule slippages.

- **Determine weekly effort (person hours/day) variance**—The difference between the planned effort and actual effort has a direct impact on both planned cumulative cost and the schedule. If the effort is less than planned, it may suggest potential schedule slippage if the person is not able to increase his or her effort on the activity in the following week. Alternatively, if the weekly effort exceeded the plan and the progress was not proportionately the same, a cost overrun situation may be developing.

Early detection of out-of-control situations is important. The longer you wait to discover a problem, the longer it will take for your solution to bring the project back to a stable condition.

## How and What Information to Update

As input to each of these report types, activity managers and the project manager must report the progress made on all activities that were open for work (in other words, those that were to have work completed on them during the report period) during the period of time covered by the status report. Recall that your planning estimates of activity duration and cost were based on little or no information. Now that you have completed some work on the activity, you should be able to provide a better estimate of duration and cost. This is reflected in a re-estimate of the work remaining to complete the activity. That update information should also be provided.

The following list describes what should actually be reported:

**Determine a set period of time and day of week**—The project team will have agreed on the day of the week and time of day by which all updated information is to be submitted. A project administrator or another team member is responsible for ensuring that all update information is on file by the report deadline.

**Report actual work accomplished during this period**—What was planned to be accomplished and what was actually accomplished are often two different things. Rather than disappoint the project manager, activity managers are likely to report that the planned work was actually accomplished. Their hope is to catch up by the next report period. Project managers need to verify the accuracy of the reported data, rather than simply accept it as accurate. Spot-checking on a random basis should be sufficient.

**Record historical data and re-estimate remaining work (in-progress work only)**—The following two kinds of information are reported:

- All work completed prior to the report deadline is historical information. It enables variance reports and other tracking data to be presented and analyzed.
- The other kind of information is future-oriented. For the most part, this information consists of re-estimates of duration and cost and estimates to completion (both cost and duration) of the activities still open for work.

**Report start and finish dates**—These are the actual start and end dates of activities started or completed during the report period.

**Record days of duration accomplished and remaining**—First reported is how many days have been spent so far working on this activity. The second number is based on the re-estimated duration as reflected in the time-to-completion number.

**Report resource effort (hours/day) spent and remaining (in-progress work only)**—Whereas the preceding numbers report calendar time, these two numbers report labor time over the duration of the activity. One reports labor completed over the duration already accomplished. The other reports labor to be spent over the remaining duration.

**Report percent complete**—Percent complete is the most common method used to record progress because it is the way people tend to think about what has been done in reference to the total job to be completed. Percent complete isn't the best method to report progress, however, because it is a subjective evaluation. What goes through a person's mind when you ask him or her, "What percent complete are you on this activity?" The first thing is most likely "What percent should I be?" This is followed closely by "What's a number that we can all be happy with?" To calculate the percent complete for an activity, you need something quantifiable. Different approaches have been used to calculate percent complete, including the following:

- Duration
- Resource work
- Cost

## Frequency of Gathering and Reporting Project Progress

A logical frequency for reporting project progress is once a week, usually on Friday afternoon. For some projects, such as refurbishing a large jet airliner, progress is recorded after each shift, three times a day. I've seen others that were



of such a low priority or long duration that they were updated once a month. For most projects, start gathering the information around noon on Friday. Let people extrapolate to the end of the workday.

## Variations

Variations are deviations from plan. Think of a variation as the difference between what was planned and what actually occurred. There are two types of variations: positive variations and negative variations.

### *Positive Variations*

*Positive variations* are deviations from the plan indicating that an ahead-of-schedule situation has occurred or that an actual cost was less than a planned cost. This type of variation is good news to the project manager, who would rather hear that the project is ahead of schedule or under budget.

Positive variations bring their own set of problems, however, which can be as serious as negative variations. Positive variations can result in rescheduling to bring the project to completion early, under budget, or both. Resources can be reallocated from ahead-of-schedule projects to behind-schedule projects. Positive variations also can result from schedule slippage! Consider budget. Being under budget means that not all dollars were expended, which may be the direct result of not having completed work that was scheduled for completion during the report period.

**REFERENCE** This situation is revisited in the “Earned Value Analysis” section later in this chapter.

Conversely, if the ahead-of-schedule situation is the result of the project team finding a better way or a shortcut to complete the work, the project manager will be pleased. This situation may result in a short-lived benefit, however. Getting ahead of schedule is great, but staying ahead of schedule presents another kind of problem. To stay ahead of schedule, the project manager must negotiate changes to the resource schedule. Given the aggressive project portfolios in place in most companies, it is unlikely that resource schedule changes can be made. In the final analysis, being ahead of schedule may be a myth.

### *Negative Variations*

*Negative variations* are deviations from the plan indicating that a behind-schedule situation has occurred or that an actual cost was greater than a planned cost. Being behind schedule or over budget is not what the project manager or reporting manager wants to hear. Negative variations are not necessarily bad news,

however. For example, you might have overspent because you accomplished more work during the report period than was planned. In overspending during this period, you could have accomplished the work at less cost than was originally planned. You can't tell by looking at the variance report. You will need the details available in the EVA reports.

In most cases, negative time variances affect project completion only when they are associated with critical-path activities or when the schedule slippage on non-critical-path activities exceeds the activity's slack. Slack is defined in Chapter 7. Minor variances use up the slack time for that activity; more serious ones will cause a change in the critical path.

Negative cost variances can result from uncontrollable factors such as cost increases from suppliers or unexpected equipment malfunctions. Some negative variances can result from inefficiencies or error. I discuss a problem escalation strategy to resolve such situations later in this chapter.

## Applying Graphical Reporting Tools

---

As mentioned earlier in the chapter, senior managers may have only a few minutes of uninterrupted time to digest your report. Respect that time. They won't be able to fully read and understand your report if they have to read 15 pages before they get any useful information. Having to read several pages only to find out that the project is on schedule is frustrating and a waste of valuable time.

### Gantt Charts

A *Gantt chart* is one of the most convenient, most frequently used, and easiest-to-grasp depictions of project activities that I have encountered. The chart is formatted as a two-dimensional representation of the project schedule, with activities shown in the rows and time shown across the horizontal axis. It can be used during planning, for resource scheduling, and for status reporting. The only downside to using a Gantt chart is that it does not contain dependency relationships between tasks or activities. Some project management software tools provide an option to display these dependencies, but the result is a graphical report that is so cluttered with lines representing the dependencies that the report is next to useless. In some cases, dependencies can be guessed at from the Gantt chart, but in most cases, they are lost.

### Stoplight Reports

As mentioned earlier in the chapter, stoplight reports are a very effective way to communicate status intuitively without burdening senior managers with the need to read anything. The explanation will, of course, be in the attached report if the managers are interested in reading the details.

## Burn Charts

Burn charts are another intuitive tool that displays the cumulative consumption of any resource over time, expressed either as a percentage of the resource allocated to the project or the quantity of the resource. If you are displaying the quantity, there should be a horizontal line showing the maximum quantity of the resource available. Burn charts are very simple, but their management value can be increased by showing the planned resource consumption along with the actual resource consumption, as shown in Figure 9.2. For a more sophisticated display of resource use against the plan, Earned Value Analysis (EVA) would be used.

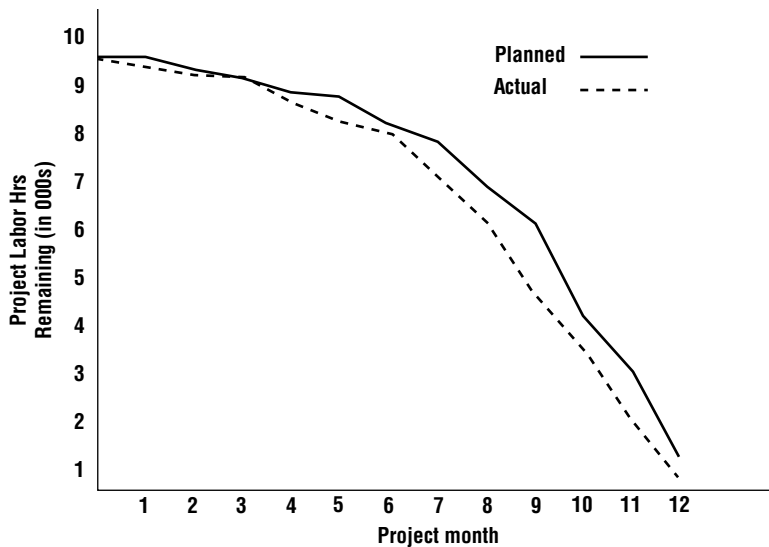

**Figure 9.2:** A typical burn chart showing planned versus actual labor hour consumption

This is an example of a project that is running pretty close to the planned consumption of labor hours. From months 5 through 10 actual labor hours consumed exceeded planned but was corrected the following months.

A burn chart is also used to track costs. Both of these versions of a burn chart are close to the EVA version and could be used as the enterprise converges on a full-blown EVA. The EVA version combines both schedule and cost in one display.

Burn charts have also been used as forecasting tools. Suppose in Figure 9.2 that the vertical axis plotted remaining labor until completion. Trends establish a likely pattern of the future and can be extended out to an estimated project completion date.

## Milestone Trend Charts

*Milestones* are significant events that you want to track in the life of the project. These significant events are zero-duration activities and merely indicate that a certain condition exists in the project. For example, a milestone event might be the approval of several different component designs. This event consumes no time in the project schedule. It simply reflects the fact that those approvals have all been granted. The completion of this milestone event may be the predecessor of several build-type activities in the project plan. Milestone events are planned into the project in the same way that activities are planned into the project. They typically have finish-to-start (FS) relationships with the activities that are their predecessors and their successors.

Figure 9.3 shows a milestone trend chart for a hypothetical project.

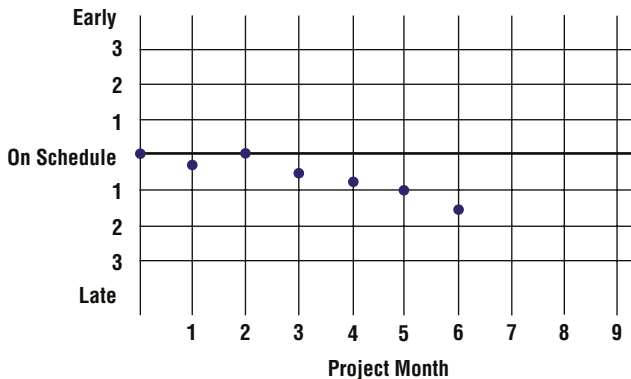

**Figure 9.3:** A run up or down of four or more successive data points

The trend chart plots the difference between the planned and estimated date of a project milestone at each project report period. In the original project plan, the milestone is planned to occur in the ninth month of the project. That is the last project month on this milestone chart. The horizontal lines represent one, two, and three standard deviations above or below the forecasted milestone date. All activities in the project have an expected completion date that is approximately normally distributed. The mean and variance of an activity's completion date are a function of the longest path to that activity from the report date. In this example, the units of measure are one month. For this project, the first project report (at month 1) shows that the new forecasted milestone date will be one week later than planned. At the second project report date (month 2 of the project), the milestone date is forecasted on target. The next three project reports indicate a slippage to two weeks late, then three weeks late, then four weeks late, and finally six weeks late (at month 6 of the project). In other words, the milestone is forecasted to occur six weeks late, and only three more project

months remain in which to recover the slippage. Obviously, the project is in trouble. It appears to be drifting out of control, and in fact it is. Some remedial action is required of the project manager.

Certain patterns signal an out-of-control situation. These patterns are shown in Figures 9.3 through 9.5 and are described here:

**Successive slippages**—Figure 9.3 (shown previously) depicts a project that is drifting out of control. Each report period shows additional slippage since the last report period. Four such successive occurrences, however minor they may seem, require special corrective action on the part of the project manager.

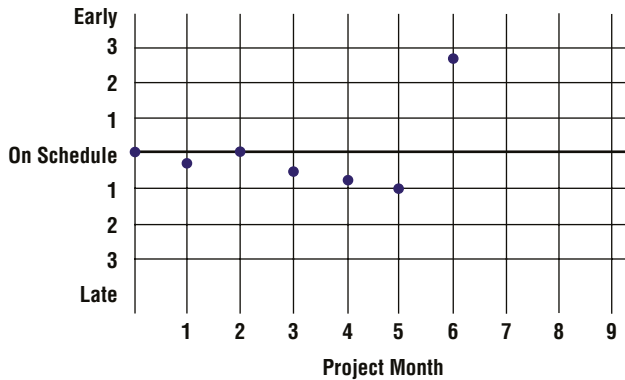

**Figure 9.4:** A change of more than three standard deviations

**Radical change**—Figure 9.4 shows the milestone to be ahead of schedule, but it also reports a radical change between report periods. Activity duration may have been grossly overestimated. There may be a data error. In any case, the situation requires further investigation.

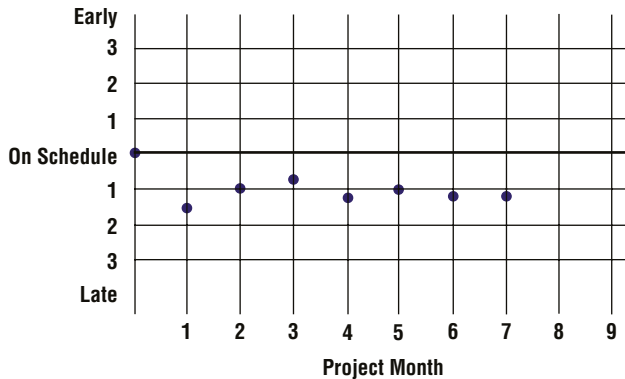

**Figure 9.5:** Seven or more successive data points above or below the planned milestone date

**Successive runs**—Figure 9.5 signals a project that may have encountered a permanent schedule shift. In the example, the milestone date seems to be varying around one month ahead of schedule. Barring any radical shifts and the availability of resources over the next two months, the milestone will probably be reached one month early. Remember that you have negotiated for a resource schedule in these two months, and now you will be trying to renegotiate an accelerated schedule for the rest of the project. There is no assurance that that will be possible.

**Schedule shift**—Figure 9.6 depicts a major shift in the milestone schedule. The cause must be isolated and the appropriate corrective measures taken. One possibility is the discovery that a downstream activity will not be required. Perhaps the project manager can buy a deliverable, rather than build it, and remove the associated build activities from the project plan.

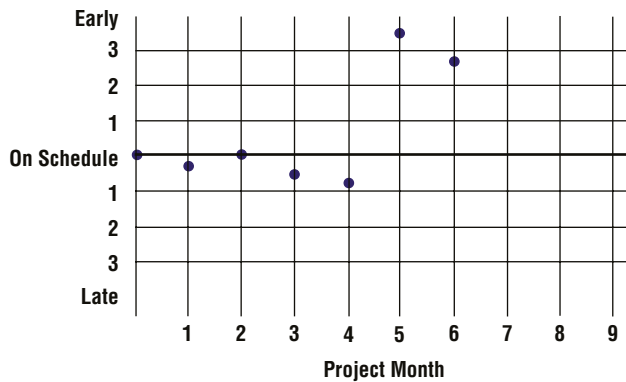

**Figure 9.6:** Two successive data points outside three standard deviations from the planned milestone date

## Earned Value Analysis

Earned value analysis (EVA) is used to measure project performance and, by tradition, uses the dollar value of work as the metric. As an alternative, resource person hours/day can be used in cases where the project manager does not directly manage the project budget. Actual work performed is compared against planned and budgeted work expressed in these equivalents. These metrics are used to determine schedule and cost variances for both the current period and the cumulative to-date period. Cost and resource person hours/day are not good, objective indicators with which to measure performance or progress. Unfortunately, there is no other good objective indicator. Given this, you are left with dollars or person hours/day, which you are at least familiar working with in other contexts. Either one by itself does not tell the whole story. You need to relate them to each other.

One drawback that these metrics have is that they report history. Although they can be used to make extrapolated predictions for the future, they primarily provide a measure of the general health of the project, which the project manager can correct as needed to restore the project to good health.

Figure 9.7 shows an S curve, which represents the baseline progress curve for the original project plan. It can be used as a reference point. That is, you can compare your actual progress to date against the curve and determine how well the project is doing. Again, progress can be expressed as either dollars or person hours/day.

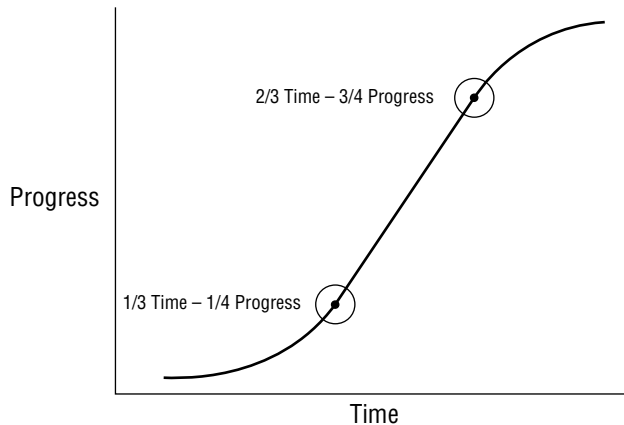

**Figure 9.7:** The standard S curve

By adding the actual progress curve to the baseline curve, you can see the current status versus the planned status. Figure 9.8 shows the actual progress curve below the planned curve. If this represented dollars, you might be tempted to assume the project is running under budget. Is that really true?

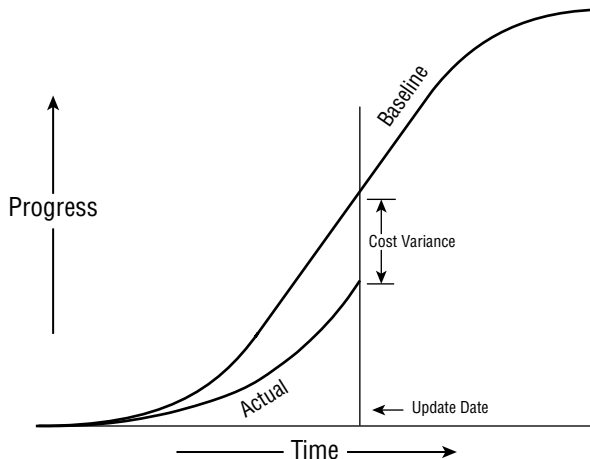

**Figure 9.8:** Baseline versus actual cost curve illustrating cost variance

Projects rarely run significantly under budget. A more common reason for the actual curve to be below the baseline is that activities that should have been done have not been, and thus the dollars or person hours/day that were planned to be expended are unused. The possible schedule variance is highlighted in Figure 9.9.

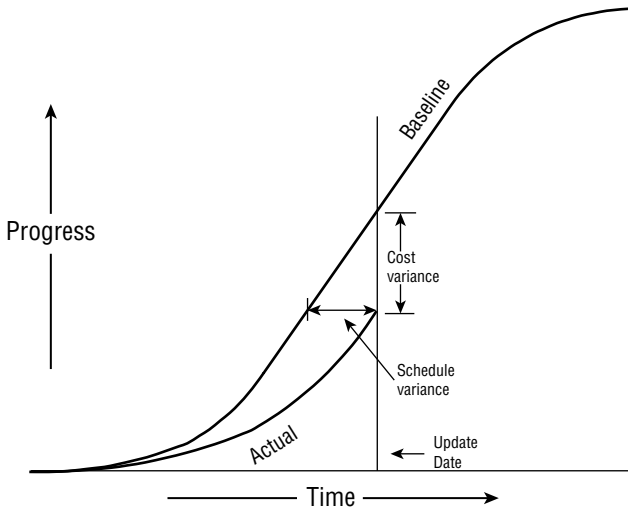
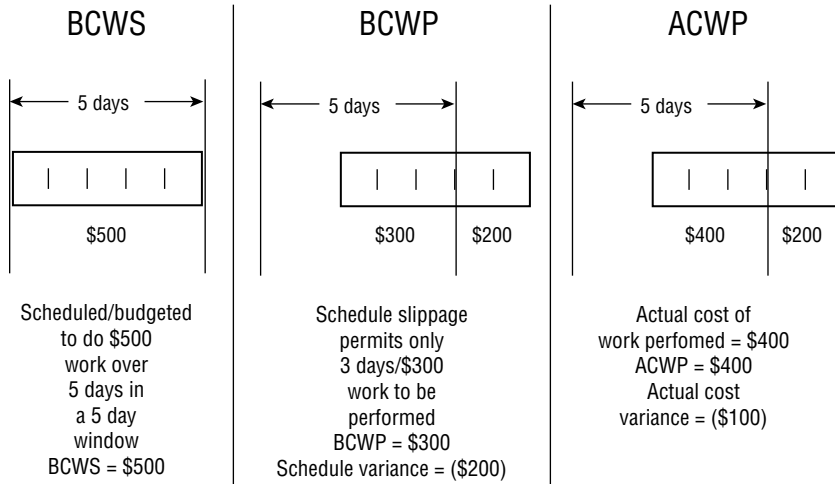

**Figure 9.9:** Baseline versus actual cost illustrating schedule variance

To determine actual progress schedule variance, you need some additional information. EVA comprises three basic measurements: budgeted cost of work scheduled, budgeted cost of work performed, and actual cost of work performed. These measurements result in two variance values: schedule variance and cost variance. Figure 9.10 is a graphical representation of the three measurements: Budgeted Cost of Work Scheduled (BCWS), Budgeted Cost of Work Performed (BCWP), and the Actual Cost of Work Performed (ACWP).

Figure 9.10 shows a single activity that has a five-day duration and a budget of \$500. The budget is prorated over the five days at an average daily value of \$100. The left panel of Figure 9.10 shows an initial (baseline) schedule with the activity starting on the first day of the week (Monday) and finishing at the end of the week (Friday). The budgeted \$500 value of the work is planned to be accomplished within that week. This is the planned value (PV). The center panel shows the actual work that was done. Note that the schedule slipped and work did not begin until the third day of the week. Using an average daily budget of \$100, you see that you were able to complete only \$300 of the scheduled work. This is the earned value (EV). The rightmost panel shows the actual schedule, as in the center panel, but now you see the actual dollars that were spent to accomplish the three days' work. This \$400 is the actual cost (AC).

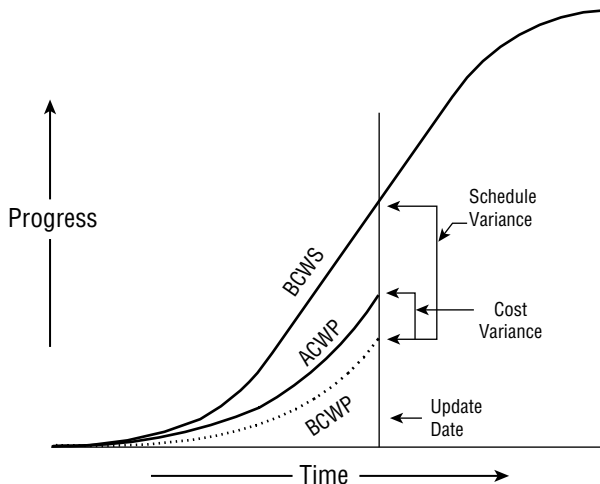



**Figure 9.10:** Cost and performance indicators

The Planned Value (PV), Earned Value (EV), and Actual Cost (AC) are used to compute and track two variances. The first is *schedule variance (SV)*. SV is the difference between the EV and the PV, which is  $-\$200$  ( $EV - PV$ ) for this example. That is, the SV is the schedule difference between what was done and what was planned to be done, expressed in dollar or person hours/day equivalents. The second is *cost variance (CV)*. CV is the difference between the EV and the AC, which is  $\$100$  in this example. That is,  $(EV - AC)$  the cost of the work completed, was overspent by  $\$100$ .

Management might react positively to the information previously shown in Figure 9.9, but they might also be misled by such data. The full story is told by comparing both budget variance and schedule variance as shown in Figure 9.11.



**Figure 9.11:** The full story

To correctly interpret the data shown previously in Figure 9.8, you need to add the EV data shown in Figure 9.10 to produce Figure 9.11. Comparing the EV curve with the PV curve, you see that you have underspent because all of the work that was scheduled has not been completed. Comparing the EV curve to the AC curve also indicates that you overspent for the work that was done. Clearly, management would have been misled by Figure 9.8 had they ignored the data in Figure 9.10. Either one by itself may be telling a half-truth.

#### GENERAL COMMENT: EVA TERMINOLOGY

For those who are familiar with the older cost/schedule control terminology used in *PMBOK® Guide* first edition (1996), I have used the new terminology introduced in *PMBOK® Guide* second edition (2000) still used in the current *PMBOK® Guide* fifth edition (2012). The old terminology corresponds to the new terminology as follows:

- ACWP is the actual cost (AC)
- BCWP is the earned value (EV)
- BCWS is the planned value (PV)

In addition to measuring and reporting history, EVA can be used to predict the future of a project. Take a look at Figure 9.12. By cutting the PV curve at the report date height from the horizontal axis, which has been achieved by the EV, and then pasting this curve onto the end of the EV curve, you can extrapolate the completion of the project. Note that this is based on using the original estimates for the remaining work to be completed. If you continue at the same rate you have been progressing thus far, you will finish beyond the planned completion date. Doing the same thing for the AC shows that you will finish over budget. This is the simplest method of attempting to “estimate to completion,” but it clearly illustrates that a significant change needs to occur in the way this project is running.

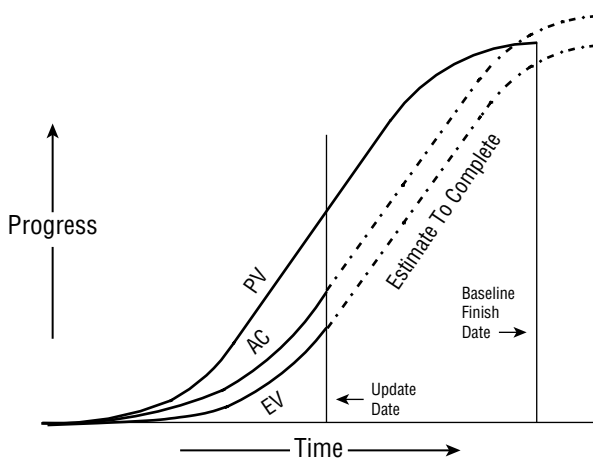

**Figure 9.12:** PV, EV, and AC curves

The three basic indicators yield an additional level of analysis for you. *Schedule Performance Index (SPI)* and *Cost Performance Index (CPI)* are further refinements computed as follows:

$$\text{SPI} = \text{EV} / \text{PV}$$

$$\text{CPI} = \text{EV} / \text{AC}$$

**Schedule performance index**—The SPI is a measure of how close the project is to performing work as it was actually scheduled. If you are ahead of schedule, EV will be greater than PV, and therefore the SPI will be greater than 1. Obviously, this is desirable. Conversely, an SPI below 1 indicates that the amount of work performed was less than the work scheduled—not a good thing.

**Cost performance index**—The CPI is a measure of how close the project is to spending on the work performed to what was planned to have been spent. If you are spending less on the work performed than was budgeted, the CPI will be greater than 1. If not, and you are spending more than was budgeted for the work performed, then the CPI will be less than 1.

Some managers prefer this type of analysis because it is intuitive and quite simple to equate each index to a baseline of 1. Any value less than 1 is undesirable; any value over 1 is good. These indices are displayed graphically as trends compared against the baseline value of 1.

## Integrating Milestone Trend Charts and Earned Value Analysis

Both milestone trend charts and earned value can easily be accommodated within the project life cycle. All of these metrics can be used to track practice-level improvements resulting from a process improvement program. After all, they are where the rubber meets the road.

### *Integrating Earned Value*

At each report date, tasks that are open for work or were scheduled to be open for work can be in one of the following three situations:

- They are complete and hence have accrued 100 percent value.
- They are still open for work and hence have accrued a percentage of value equal to the proportion of subtasks completed.
- They are still open for work, and no subtasks are completed; hence, they have accrued 0 percent value.

Add all of the accrued values since the last report date to the cumulative project total. Display that data on the baseline S curve.

### Integrating Milestone Trend Data

At each report date, the task managers of tasks that are open for work or were scheduled to be open for work should update the project file. The update information will indicate the following:

- The task is reported as complete as of a certain date.
- A certain percentage of the task work is complete (same as the earned value report mentioned previously) and an updated estimate to completion is given.
- No progress is reported.

If project management software is used, the software produces an updated project file with new forecasted dates for the milestones you are tracking. The presentation of the SPI and CPI data over time can be represented using the same format that was used to report milestone trend data. Three examples follow.

Figure 9.13 depicts a common situation. Here the project has gotten behind schedule (denoted by the “S” in the figure) but is under budget (denoted by the “C” in the figure). That is probably due to the fact that work that was scheduled has not been done and hence the labor costs associated with those tasks have not been incurred.

#### Project: ALPHA

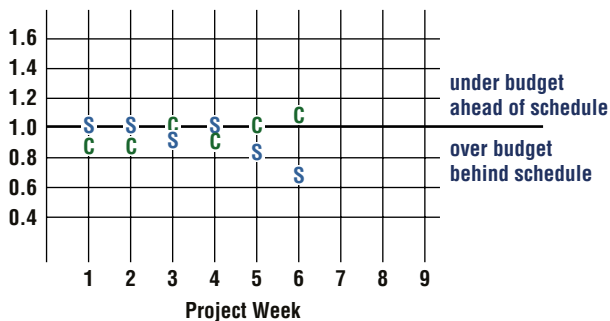

**Figure 9.13:** A project that is under budget and behind schedule

On rare occasions, you might experience the situation shown in Figure 9.14. The project is ahead of schedule and under budget. Less costly ways were found to complete the work, and the work was completed in less time than was planned. If this should ever happen to you, relish the moment. Take whatever kudos your client or management cares to heap on you. You deserve their accolades. They don't happen often.

**Project: ALPHA**

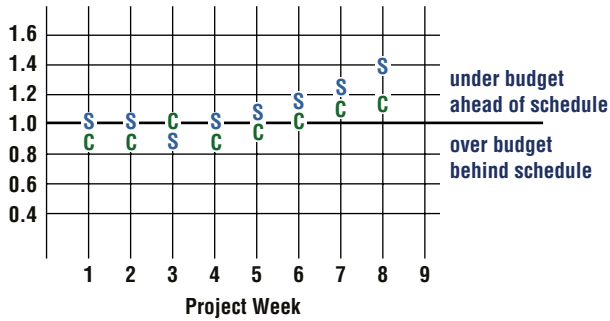

**Figure 9.14:** A project that is under budget and ahead of schedule

Figure 9.15 is the worst of the worst. Nothing more needs to be said.

**Project: ALPHA**

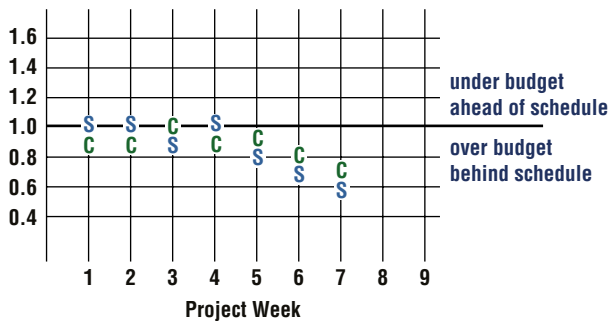

**Figure 9.15:** A project that is over budget and behind schedule

The same approach can be used to track a project portfolio over time, as shown in Figure 9.16.

**Project: BETA Program**

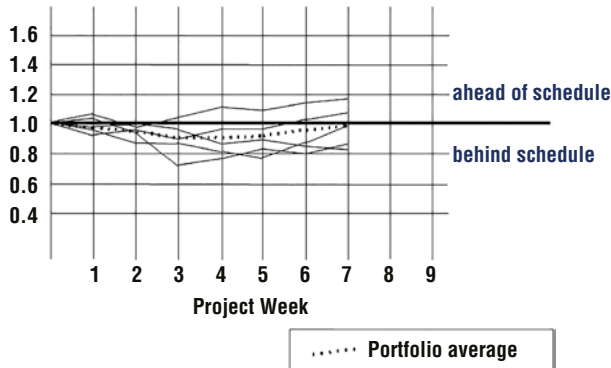

**Figure 9.16:** Adapting the life cycle for a project portfolio schedule

The graph shows the SPI values of the individual projects that compose the portfolio. This is also a useful graphic for summarizing the practice changes from your process improvement program. If a clear trend is visible at the portfolio level, it is indicative of a successful transition from process to practice.

## **Managing the Scope Bank**

---

The Scope Bank was introduced in Chapter 6, “How to Scope a TPM Project.” I now want to take a more detailed look at exactly how it can be used as a monitoring and control tool. As part of the Launching phase, you established the scope change management process. The Scope Bank was an integral part of that process. Recall that in setting up the Scope Bank, an initial deposit of some number of days was made. Ten percent of the total labor days would be a reasonable deposit. Make sure the client understands that when this time is used to accommodate approved scope changes, any further changes will add to the project completion date. Your job as project manager is to make sure that this time is managed effectively. The job of the client is to make sure that this time is spent in the best way possible to improve the business value of the final deliverables. Change requests and other suggestions will be submitted, and at the appropriate time, decisions will be made on which ones will be implemented and when. The time needed to analyze the requests and the time to implement the requests is taken from the balance of time in the Scope Bank.

Sooner or later, the balance of time in the Scope Bank will be zero. That means no more change requests can be accepted or acted upon without a compensating deposit being made in the Scope Bank. That deposit will come from the labor time required to implement functions and features not yet integrated in the solution. In order to make that deposit, the client must prioritize the functions and features not yet integrated in the solution with the new change requests. Some of the functions and features of lesser priority than the requested changes will be removed from the solution and become the source of the deposits.

As long as you make it clear to the client at the outset of the project how the Scope Bank is defined and managed, there should be no problems with its implementation. It is important that you keep the client up to date on the status of the Scope Bank.

## **Building and Maintaining the Issues Log**

---

The Issues Log is a dynamic document that contains all of the problems that have arisen during the course of the project and have not yet been resolved.

The resolution of these problems is important to the successful continuation of the project. The Issues Log contains the following information:

- ID number
- Date logged
- Description of the problem
- Impact if not resolved
- The problem owner
- Action to be taken
- Status and Date
- Outcome

If a Risk Log is maintained, it is often integrated into the Issues Log. At each project status or team meeting, the Issues Log is reviewed and updated.

## Managing Project Status Meetings

---

To keep close track of progress on the project, the project manager needs information from his or her team on a timely basis. This information will be provided during a project status meeting. At a minimum, you need to have a status meeting at least once a week. On some of my major projects, daily status meetings were the norm for the first few weeks, and when the need for daily information wasn't as critical, I switched to twice a week and finally to weekly status meetings.

### Who Should Attend Status Meetings?

To use the status meetings correctly and efficiently, it's important to figure out who should be in attendance. This information should be a part of your communication plan.

When choosing who should attend, keep the following points in mind:

- At first your status team may include only those team members who are needed in the Planning phase. If the other team members don't need to know the information, don't make them come to a meeting and sit there without a good reason. You are going to distribute meeting minutes anyway, so the team members who aren't needed at the actual meeting will be informed about what transpired.
- There will be times in a status meeting when two team members get into a discussion and the other people in the meeting aren't needed. If this

happens, ask them to conduct a sidebar meeting so that your own status meeting can continue. A *sidebar meeting* is one in which a limited number of people need to participate, and problems can be resolved more effectively away from your status meeting. Having everyone in the room listen to these sidebar topics isn't useful.

## When Are Status Meetings Held?

Usually, status meetings are held toward the end of the week. Just make sure it's the same day each week. People get used to preparing information for a status meeting if they know exactly when the meeting will occur.

## What Is the Purpose of a Status Meeting?

You hold a status meeting to get information to the whole team. On large projects, the participants in the status meeting may be representatives of their department. You can't have all the people on a 250-person project team come into a meeting once a week, so make sure that someone is there to represent the rest of the people in their section. The purpose of the meeting is to encourage the free flow of information, and that means ensuring that the people who need to have information to do their jobs get the information at the status meeting. Remember once again that you are going to distribute minutes of the meeting later, so that will take care of the people who aren't in attendance.

**TIP** The size of the project may determine the length of the status meeting, but in general one hour should be sufficient. This is the maximum, and an entire hour should not be necessary at every project status meeting. Good judgment is needed here—don't waste people's time.

## What Is the Status Meeting Format?

Although the format of status review meetings should be flexible, as project needs dictate, certain items are part of every status meeting. I recommend that you proceed in the following top-down fashion:

1. The project champion reports any changes that may have a bearing on the future of the project.
2. The client reports any changes that may have a bearing on the future of the project.
3. The project manager reports on the overall health of the project and the impact of earlier problems, changes, and corrective actions at the project level.



4. Activity managers report on the health of activities open or scheduled open for work since the last status meeting.
5. Activity managers of future activities report on any changes since the last meeting that might impact project status.
6. The project manager reviews the status of open problems from the last status meeting.
7. Attendees identify new problems and assign responsibility for their resolution (the only discussion allowed here is for clarification purposes).
8. The project champion, client, or project manager, as appropriate, offers closing comments.
9. The project manager announces the time and place of the next meeting and adjourns the meeting.

Minutes are part of the formal project documentation and are taken at each meeting, circulated for comment, revised as appropriate, distributed, and filed in the electronic project notebook. Because there is little discussion, the minutes contain any handouts from the meeting and list the items assigned for the next meeting. The minutes should also contain the list of attendees, a summary of comments made, and assigned responsibilities.

An administrative support person should be present at the project status review meetings to take minutes and monitor handouts. This responsibility might also be shared by the project team members. In some organizations, the same person is responsible for distributing the meeting agenda and materials ahead of time for review. This advance distribution is especially important if decisions will be made during the meeting. People are very uncomfortable when they are given important information for the first time and are immediately expected to read it, understand it, and then make a decision about it.

## The 15-Minute Daily Status Meeting

These short status meetings were originally introduced as a tool to monitor and control APM, xPM, and MPx projects. For small projects (teams of less than 10 members), the entire project team meets frequently (every morning for about 15 minutes in the team war room, for example). For larger projects, the task leaders should meet every morning. These are stand-up meetings where status is reported. Each attendee who has a task open for work should report. Open for work means the task start date has passed and the task is not yet complete. In their reports, the meeting attendees state where they are with respect to the time line (ahead, on target, or behind) and by how many hours or days. If they are behind, they should briefly state whether or not they have a get-well plan and when they expect to be back on schedule. If anyone in the meeting is able

to help, they should say so and take that conversation offline. Problems and issues are not discussed in the daily status meeting except to add them to the Scope Bank and Issues Log. Their resolution or further clarification should be dealt with by the affected parties offline. Do not use team time to discuss things that are of interest to only a few members.

## **Problem Management Meetings**

Problem management meetings provide an oversight function to identify, monitor, and resolve problems that arise during the life of a project. Every project has problems. No matter how well planned or managed the project is, there will always be problems. Many problems arise just as an accident of nature. Consider the following scenario as an example: One of your key staff members has resigned just as she was to begin working on a critical-path activity. Her skills are in high demand, and she will be difficult to replace. Each day that her position remains vacant is another day's delay in the project. It seems like an impossible problem. Nevertheless, you (as the project manager) must be ready to take action in such cases. The problem management meeting is one vehicle for addressing all problems that need to be escalated above the individual for definition, solution identification, and resolution.

This is an important function in the management of projects, especially large projects. Problems are often identified in the project status meeting and referred to the appropriate team members for resolution. A group is assembled to work on the problem. Progress reports are presented and discussed at a problem management meeting. Problem management meetings usually begin with a review of the status of the activity that resulted in the problem, followed by a statement of the problem and a discussion to ensure that everyone has the same understanding of the problem. At that point, the meeting should move into the problem-solving process that was discussed in detail in Chapter 8, "How to Launch a TPM Project."

## **Defining a Problem Escalation Strategy**

---

Something has happened that put the project plan at risk. Late shipments from suppliers, equipment malfunctions, sickness, random acts of nature, resignations, priority changes, errors, and a host of other factors can lead to problems that affect deliverables, deliverable schedules, and resource schedules. The project team owns the problem and must find a solution.

This situation is very different for the project manager than the case of a change request. When a change request has been made, the project manager has

some leverage with the client. The client wants something and might be willing to negotiate to an acceptable resolution. That is not the case when a problem arises on the project team. The project manager does not have any leverage and is in a much more difficult position.

When the unplanned happens, the project manager needs to determine who owns the problem and the extent of the problem, and then take the appropriate corrective measures. Those measures often include helping the owner of the problem find an acceptable solution following the escalation hierarchy discussed later in this chapter. Minor variations from the plan will occur and may not require corrective measures. There are degrees of corrective measures available to the project manager: In trying to resolve a problem, the project manager begins at the top of the escalation hierarchy and works down the hierarchy, examining each option until one is found that solves the problem.

There are three levels of escalation strategy: project team–based, resource manager–based, and client-based.

### **Project Manager–Based Strategies**

If the problem occurs within a non–critical-path activity, it can be resolved by using available slack, which is defined in Chapter 7, “How to Plan a TPM Project.” One example is to reschedule the activity later in its ES–LF window or extend the duration to use some of the available slack. Note that this strategy does not affect any other activities in the project. By using slack, you affect the resource schedule for all activities that have this activity as a predecessor. Another approach is to continue the schedule compression techniques employed in defining the original project plan. This strategy can affect resource schedules just as in the prior case. The last option open to you is to consider the resource pool under your control as the project manager. Can some resources be reassigned from non–critical-path activities to assist with the problem activity?

### **Resource Manager–Based Strategies**

After you have exhausted all the options under your control as the project manager, it is time to turn to the resource managers for additional help. This help may take the form of additional resources or rescheduling of already committed resources. Expect to make a trade-off here. For example, you might be accommodated now, but at the sacrifice of later activities in the project. At least you have bought some time to resolve the downstream problem that will be created by solving this upstream problem. If you have other projects that you are currently managing, some trades across projects may solve the problem.

## Client-Based Strategies

When all else fails, you will have to approach the client. The first option would be to consider any multiple-release strategies. Delivering some functionality ahead of schedule and the balance later than planned may be a good starting point. The last resort is to ask for an extension of time. This may not be as unpleasant as it seems because the client's schedule may have also slipped and the client may be relieved to have a delay in your deliverable schedule, too.

## The Escalation Strategy Hierarchy

The problem escalation strategy presented here is based on the premise that you, as the project manager, will try to solve the problem with the resources that you control. Failing to do that, you can appeal to your resource managers. As a last resort, you can appeal to the client.

One thing to note here that is very different from the change request situation discussed previously is the leverage to negotiate. As mentioned, you, as the project manager, have leverage when the client has requested a change, but no leverage when you have a project problem to solve. The client has nothing to gain and is therefore less likely to be cooperative. In most cases, the problem can be reduced to how to recover lost time. The following six outcomes are possible to this problem situation:

**No action required (schedule slack will correct the problem)**—In this case, the slippage involved a non-critical-path activity and it will self-correct.

**Examine FS dependencies for schedule compression opportunities**—Recall that you originally compressed the schedule to accommodate the requested project completion date by changing FS dependencies to SS dependencies. You should use that same strategy again. The project schedule will have changed several times since work began, and there may be several new opportunities to accomplish further compression and solve the current problem.

**Reassign resources from non-critical-path activities to correct the slippage**—Up to a point, you control the resources assigned to this project and others that you manage. You may be able to reassign resources from non-critical-path activities to the activities that have slipped. These non-critical-path activities may be in the same project in which the slippage occurred or they may be in another project that you manage.

**Negotiate additional resources**—Having exhausted all of the resources that you control, you need to turn to the resource managers as the next strategy. To recoup the lost time, you need additional resources. These resources may come in the form of added staff or dollars to acquire contract help.

**Negotiate multiple release strategies**—This strategy involves the client. Just as in the case of a change request, you can use a multiple-release strategy to your advantage. An example will illustrate the strategy: The project manager shares the problem with the client and then asks for the client to prioritize the features requested in the project plan. The project manager then offers to provide the highest-priority features ahead of their scheduled delivery date and the remaining priorities later than the scheduled delivery date. In other words, the project manager gains an extended delivery schedule, but gives the client something better than the original bargain offered—namely, something ahead of schedule.

**Request a schedule extension from the client**—This is the final alternative. Although it's similar to the multiple-release strategy, it offers the client nothing in trade. The slippage is such that the only resolution is to ask for a time extension.

You, as the project manager, should try to solve the problem by starting at the top of this list of six outcomes and working down until a solution is found. By using this approach, you will first try to solve the problem with resources that you control, then with resources that the resource managers control, and finally with resources and constraints that the client controls.

## Gaining Approval to Close the Project

---

The client decides when the project can move to the Closing phase. This is not an arbitrary decision, but one based on the acceptance criteria initiated during project planning and maintained throughout the project. Whenever a scope change request has been approved, the acceptance criteria are updated to reflect that.

In most cases, the acceptance criteria are nothing more than a checklist that reflects the client requirements. After all of the items have been checked as satisfactorily completed, the project is ready to move to the closing activities.

## Discussion Questions

---

1. What are the advantages and disadvantages of confirming the accuracy of status reports filed by your team members?
2. You correctly defined and introduced the Scope Bank to your client, who initially agreed to use it. However, the client seems to have forgotten their agreement. The Scope Bank needs a deposit in order to process a new change request, and the client insists on integrating the most recent change request without removing any functions or features not yet integrated into the solution. You are at an impasse. How will you resolve the stalemate?

# How to Close a TPM Project

*We judge ourselves by what we feel capable of doing, while others judge us by what we have already done.*

—Henry Wadsworth Longfellow, American poet

*We cannot afford to forget any experiences, even the most painful.*

—Dag Hammerskjöld,  
Former Secretary General of the United Nations

## CHAPTER LEARNING OBJECTIVES

---

After reading this chapter, you will be able to:

- Understand the steps needed to effectively close a project
- Develop a formal vs. informal closing strategy
- Identify the components of project documentation
- Conduct a post-implementation audit
- Explain the significance of each post-implementation audit question
- Plan for the next version of the solution

Closing a project all too often elicits a sigh of relief on the part of the development team and the client team. The punishment has finally ended, and everyone can return to their normal jobs. There are probably project responsibilities that are behind schedule and waiting for you to get started on them. Is that how you remember project closings? Or do you remember them as celebrations of success?

In the complex project landscape project deliverables often do not meet expected business value and another attempt at improving the accepted solution will be undertaken. The Scope Bank will contain the learning and discovery that had not been acted upon in this project but will become that major input to the next version of the solution.

**UNIQUE VALUE PROPOSITIONS**

The client and sponsor collaborate and make the decision that the project is done. That launches a sequence of activities that close out the project, install the deliverables, and conduct the post-project implementation audit.

The Scope Bank will include learning and discovery not yet acted upon within the time, cost, and resources available in this project. That is the input to the next version.

---

## Using Tools, Templates, and Processes to Close a TPM Project

---

By using the following tools, templates, and processes you can turn a project closing into an ordered and defined process:

- Acceptance test procedures (ATP)
- Implementation strategies
- Project documentation
- Post-implementation audit
- Final project report

---

## Writing and Maintaining Client Acceptance Procedures

---

The worst time to negotiate the completion of a project is at its eleventh hour. If you wait until then, you are at the mercy of the client. A company that I worked for developed Internet and intranet solutions for their clients using fixed bid contracts. The company was very sloppy about scope change control and did not formally establish project completion criteria. As a result, the company was always facing last-minute changes from the client. Profit margins were seriously eroded as a result. In fact, they had trapped themselves on more than one occasion and ended up spending more to complete projects than they received from their clients. The pain threshold got out of control. A team of internal consultants was assigned the project to design a project management framework that could effectively manage fixed-bid agile projects. They were among the few consulting companies that survived the dot.com bubble burst.

The message is clear. The process of writing and maintaining client acceptance test procedures begins during requirements gathering, is documented during project planning, is maintained during project execution, and is applied as the only criteria for moving to the project Closing phase.

## Closing a TPM Project

Closing the project is routine once you have the client's approval of the deliverables. It involves the following six steps:

- Getting client acceptance of deliverables
- Ensuring that all deliverables are installed
- Ensuring that the documentation is in place
- Writing the final report
- Conducting the post-implementation audit
- Writing the final report
- Celebrating the success

This chapter describes each of these steps in more detail.

## Getting Client Acceptance of Deliverables

The client decides when the project is done. It is your job as the project manager to demonstrate that the deliverables (whether products or services) meet client specifications. For small projects, this acceptance can be very informal and ceremonial, or it can be very formal, involving extensive acceptance testing against the client's performance specifications.

### *Ceremonial Acceptance*

Ceremonial acceptance is an informal acceptance by the client. It does not have an accompanying sign-off of completion or acceptance. It simply happens. The following two situations fall under the heading of ceremonial acceptance:

- The first involves deadline dates at which the client must accept the project as complete, whether or not it meets the specifications. For example, if the project is to plan and conduct a conference, the conference will happen whether or not the project work has been satisfactorily completed.
- The second involves a project deliverable requiring little or no checking to determine whether specifications have been met—for example, planning and taking a vacation. A colleague of mine shared the following example with me. The project involved recommending or not recommending the renewal of a hosted IT service. There really was no client to satisfy—just a decision to be made. The project ended on a ceremonial note following the filing of the recommendation.



### *Formal Acceptance*

Formal acceptance occurs in projects for which you and the client have written an acceptance test procedure (ATP). In many cases, especially for projects that involve computer applications development, writing an ATP may be a joint effort of the client and appropriate members of the project team. It typically is done very early in the life of the project. This ATP requires that the project team demonstrate compliance with every feature in the client's performance specification. A checklist is used and requires a feature-by-feature sign-off based on performance tests. These tests are conducted jointly and administered by the client and appropriate members of the project team.

**NOTE** The ATP checklist is written in such a fashion that compliance is either demonstrated by the test or it is not demonstrated by the test. It must be written in such a way that no interpretation is needed to determine whether compliance has been demonstrated.

### **Installing Project Deliverables**

The second step of closing a project is to go live with the deliverables. This commonly occurs in computer systems work. The installation can involve phases, cutovers, or some other rollout strategy. In other cases, it involves nothing more than flipping a switch. Either way, some event or activity turns things over to the client. This installation triggers the beginning of a number of close-out activities that mostly relate to documentation and report preparation. After installation is complete, the deliverables move to support and maintenance, and the project is officially closed.

There are four popular methods to install deliverables, and the subsections that follow discuss them.

#### *Phased Approach*

The phased approach decomposes the deliverable into meaningful chunks and implements the chunks in the appropriate sequence. This approach would be appropriate in cases where resource limitations prevent any other approach from being used.

#### *Cut-Over Approach*

The cut-over approach replaces the old deliverable with the new deliverable in one action. To use this approach, the testing of the new system must have been successfully completed in a test environment that is exactly the same as the production environment.

### ***Parallel Approach***

In the parallel approach, the new deliverables are installed while the old deliverables are still operational. Both the old and the new deliverables are simultaneously in production mode. In cases where the new system might not have been completely tested in an environment exactly like the production environment, this approach will make sense. It allows the new system to be compared with the old system on real live data.

### ***By-Business-Unit Approach***

In the by-business-unit approach, the new deliverables are installed in one business unit at a time, usually in the chronological order that the system is used. Like the phased approach, this approach is appropriate when resource constraints prohibit a full implementation at one time. Similar to the by-business-unit approach would be a geographic approach where the system is installed at one geographical location at a time. This facilitates geographic differences, too.

## **Documenting the Project**

Documentation always seems to be the most difficult part of the project to complete. There is little glamour in writing documentation. That does not diminish its importance, however. There are at least five reasons why you need to write documentation. Those five reasons are described here.

### ***Reference for Future Changes in Deliverables***

Even though the project work is complete, there will most likely be further changes that warrant follow-up projects. By using the deliverables, the client will identify improvement opportunities, features to be added, and functions to be modified. The documentation of the project just completed is the foundation for the follow-up projects.

### ***Historical Record for Estimating Duration and Cost on Future Projects, Activities, and Tasks***

Completed projects are a terrific source of information for future projects, but only if the data and other documentation from them is archived so that it can be retrieved and used. Estimated and actual durations and costs for each activity on completed projects are particularly valuable for estimating these variables on future projects.

### *Training Resource for New Project Managers*

History is a great teacher, and nowhere is that more significant than on completed projects. Such items as how the Work Breakdown Structure (WBS) was determined; how change requests were analyzed and decisions reached; problem identification, analysis, and resolution situations; and a variety of other experiences are invaluable lessons for the newly appointed project manager.

### *Input for Further Training and Development of the Project Team*

As a reference, project documentation can help the project team deal with situations that arise in the current project. How a similar problem or change request was handled in the past is an excellent example, especially if the causes of the problem or change are included.

### *Input for Performance Evaluation by the Functional Managers of the Project Team Members*

In many organizations, project documentation can be used as input to the performance evaluations of the project manager and team members.

**WARNING** Care must be exercised in using project documentation for performance evaluations. In some cases, a project was doomed to fail even though the team members' performance may have been exemplary. The reverse is also likely. The project was destined to be a success even though the team members' performance may have been less than expected.

Given all that documentation can do for you, to be most effective and useful, the documentation for a given project should include but not be limited to the following parts:

- Project Overview Statement (POS)
- Project proposal and backup data
- Original and revised project schedules
- Minutes of all project team meetings
- Copies of all status reports
- Design documents
- Copies of all change notices
- Copies of all written communications
- Outstanding issues reports

- Final report
- Sample deliverables (if appropriate)
- Client acceptance documents
- Post-implementation audit report

For a given project, the project manager has to determine what documentation is appropriate. Always refer back to value-added considerations. If the project has potential value for future projects, as many projects do, then include it in the documentation. Note also that the preceding list contains very little that does not arise naturally in the execution of the project. All that is added is the appointment of someone to maintain the project notebook. This job involves collecting the documents at the time of their creation and ensuring that they are in an easily retrievable form (electronic is a must).

## Conduct the Post-implementation Audit

The post-implementation audit is an evaluation of the project's goals and activity achievement as measured against the project plan, budget, time deadlines, quality of deliverables, specifications, and client satisfaction. The log of the project activities serves as baseline data for this audit. The following six important questions should be answered:

1. Was the project goal achieved?
  - a. Does it do what the project team said it would do?
  - b. Does it do what the client said it would do?
2. The project was justified based on a goal to be achieved. That goal either was or wasn't achieved, and the reasons for this must be provided in the audit. This can be addressed from two different perspectives. The provider may have suggested a solution for which certain results were promised. Did that happen? Conversely, the requestor may have promised that if the provider would only provide, say, a new or improved system, then certain results would occur. Did that happen?
3. Was the project work done on time, within budget, and according to specification? Recall from the Scope Triangle discussed in Chapter 1 that the constraints on a project are time, cost, and the client's specification, as well as resource availability and quality. Here you are concerned with whether the specification was met within the budgeted time and cost constraints.
4. Was the client satisfied with the project results?
5. Was business value realized? (Check the success criteria.) The success criteria were the basis on which the business case for the project was built

and were the primary reason why the project was approved. Did you realize that promised value? When the success criteria measure improvement in profit, market share, or other bottom-line parameters, you may not be able to answer this question until sometime after the project is closed.

6. What lessons were learned about your project management methodology?
7. Companies that have or are developing a project management methodology will want to use completed projects to assess how well the methodology is working. Different parts of the methodology may work well for certain types of projects or in certain situations, and these should be noted in the audit. These lessons will be valuable in tweaking the methodology or simply noting how to apply the methodology when a given situation arises. This part of the audit might also consider how well the team used the methodology, which is related to, yet different from, how well the methodology worked.
8. What worked? What didn't?

The answers to these questions are helpful hints and suggestions for future project managers and teams. The experiences of past project teams are real “diamonds in the rough”—you will want to pass them on to future teams.

It is possible that the answers to the first two questions are yes, but the answer to the fourth question is no. How can that happen? Simple: the Conditions of Satisfaction (COS) changed, but no one was aware that they had. The project manager did not check with the client to see whether the needs had changed, or the client did not inform the project manager that such changes had occurred.

**NOTE** I remind you again that it is absolutely essential that the COS be reviewed at every major event in the life of the project, including changes in team membership, especially a new project manager, and changes in the sponsor. Reorganization of the company, acquisitions, and mergers are other reasons to recheck the COS.

The post-implementation audit is seldom done, which is unfortunate because it has great value for all stakeholders. Some of the reasons for skipping the audit include the following:

**Managers don't want to know**—They reason that the project is done and what difference does it make whether things happened the way you said they would? It is time to move on.

**Managers don't want to pay the cost**—The pressures on the budget (both time and money) are such that managers would rather spend resources on the next project than on those already completed.

**It's not a high priority**—Other projects are waiting to have work done on them, and completed projects don't rate very high on the priority list.

**There's too much other billable work to do**—Post-implementation audits are not billable work, and people have billable work on other projects to do.

**NOTE** I can't stress enough the importance of the post-implementation audit, which contains so much valuable information that can be extracted and used in other projects. Organizations have such a difficult time deploying and improving their project management process and practice that it would be a shame to pass up the greatest source of information to help that effort. I won't mislead you, though—actually doing the post-implementation audit is difficult because of all the other tasks waiting for your attention, not the least of which is probably a project that is already behind schedule.

## Write the Final Report

The final project report acts as the memory or history of the project. It is the file that others can check to study the progress and impediments of the project. Many formats can be used for a final report, but the content should include comments relative to the following points:

**Overall success of the project**—Taking into account all of the measures of success that you used, can you consider this project successful?

**Organization of the project**—Hindsight is always perfect, but now that you are finished with the project, did you organize it in the best way possible? If not, what might that organization have looked like?

**Techniques used to get results**—By referring to a project summary list, what specific things did you do that helped to get the results? Start this list at the beginning of the project.

**Project strengths and weaknesses**—What features, practices, and processes proved to be strengths or weaknesses? Do you have any advice to pass on to future project teams regarding these strengths and/or weaknesses? Start this list at the beginning of the project.

**Project team recommendations**—Throughout the life of the project, there will have been a number of insights and suggestions. This is the place to record them for posterity. Start this list at the beginning of the project.

The client should participate in the closing activities and in the post-implementation audit. Get their unbiased input and have them attest to its accuracy and validity by signing the final report.

## Celebrate Success

There must be some recognition for the project team at the end of the project. This can be as simple as individual thank-you notes, a commemorative mug, a T-shirt, a pizza party, or tickets to a ball game; or it can be something more formal, such as bonuses. I recall that when Release 3 of the spreadsheet package Lotus 1-2-3 was delivered, each member of the project team was presented with a videotape showing the team at work during the last week of the project. That was certainly a nice touch and one that will long be remembered by every member of the team.

Even though the team may have started out as a “herd of cats,” the project they have just completed has honed them into a real team. Bonding has taken place, new friendships have formed, and mentor relationships have been established. The individual team members have grown professionally through their association with one another, and now it is time to move on to the next project. This can be a very traumatic experience for them, and they deserve closure. That is what celebrating success is all about. My loud and continual message to the senior management team is this: Don’t pass up an opportunity to show the team your appreciation. This simple act on the part of senior management promotes loyalty, motivation, and commitment in their professional staff.

## Discussion Questions

---

1. I have advocated the use of a checklist as the acceptance test procedure for establishing that the project is finished. What other type of acceptance test procedure might you suggest? Be specific.
2. Can you suggest a cost/benefit approach to selling management on the value of the post-implementation audit? Be specific.
3. The post-implementation audit is vitally important in improving the practice and process of project management, yet it is always so difficult to get senior management and the client to allocate the time to authorize and participate in these audits. Knowing that, what would you as project manager do to help alleviate this problem?

Part

III

# Complex Project Management

Part III discusses the major versions of complex project management. If Traditional Project Management (TPM) is the “Happy Path,” then Agile Project Management (APM) and Extreme Project Management (xPM) are something altogether different. Happy is in the eyes of the beholder and some might find complex project management happy because they relish the challenges it provides. They are the chefs among us. Others, the cooks among us, fear having to think their way out of a project challenge and would rather have the comfort of a recipe they could follow without having to think—not too much anyway.

In the complex project world at least one of the goals or solutions are not clearly known at the outset of the project. That usually means that the TPM models won’t work and some adjustments will have to be made. Be comforted in the fact that the phases along with the tools, templates, and processes that support them will still be applicable in this complex landscape but not in the same way as you have been using them in the TPM world.

**Chapter 11: Complexity and Uncertainty in the Project Landscape** introduces complexity and uncertainty and the impact it has on a number of project variables.

**Chapter 12: Agile Complex Project Management Models** discusses projects whose goal is clearly defined but whose solution is missing some or most parts. These are called Agile projects. The problem here is that whatever solution is discovered the business value that it delivers may not be acceptable. Unfortunately, these projects must result in finding the best solution possible. That puts



new challenges on the shoulders of the sponsor, the client, and the project team and new models will be needed. Specific project management life cycle (PMLC) models are discussed in Chapter 14.

**Chapter 13: Extreme Complex Project Management Models** takes the next step into the complex project world with projects whose goal cannot be clearly defined. It will often be a desired end state but whose attainment may not be possible. These so-called Extreme projects are the topic of Chapter 13. Another type of complex project might be thought of as solutions out looking for problems to solve and that is in fact what they are but with a twist. These are the Emergent projects and are also discussed in Chapter 13.

**Chapter 14: Hybrid Project Management Framework** is new with the 8th edition. Surveys published after the 7th edition estimate that not more than 2 percent of organizations practice project management at CMMI Level 3 Maturity or higher. If you think that means the other 98 percent are “Do It Yourself” project environments that would be presumptuous. But what are they doing? Chapter 14 introduces Hybrid Project Management as one answer.

**Chapter 15: Comparing TPM and CPM Models** helps the organization decide on which model or framework is the best fit and how to adapt it to the project situation.

# Complexity and Uncertainty in the Project Landscape

*The design, adaptation, and deployment of project management life cycles and models are based on the changing characteristics of the project and are the guiding principles behind practicing effective project management.*

*Don't impose process and procedure that stifles team and individual creativity! Rather create and support an environment that encourages that behavior.*

—Robert K. Wysocki, Ph.D., President,  
EII Publications

## CHAPTER LEARNING OBJECTIVES

---

After reading this chapter, you will be able to:

- Know how complexity and uncertainty affect the project landscape
- Incorporate requirements, flexibility, adaptability, change, risk, team cohesiveness, communications, client involvement, specifications, and business value into how you will choose and use a project management life cycle (PMLC) model
- Use a two-level Requirements Elicitation process as the key to a best-fit decision model

You have now completed the foundation of what we have been calling the traditional project management process. It was once the only way projects were managed. Then along came complexity, uncertainty, and a market that demanded speed and agility. The Agile age was officially launched with the publication of the Agile Manifesto in 2001, and we have since entered the twenty-first century with a collection of Agile Project Management (APM) approaches. Part III organizes many of these approaches into the landscape defined in Chapter 1, discusses when to use them, their strengths and weaknesses, and how to adapt them to the variety of project management challenges that you will encounter. The material from Parts I and II will be adapted to these unique and challenging high-risk situations. It is a project world filled with complexity and uncertainty, as described in this chapter.

**UNIQUE VALUE PROPOSITION**

The greater the degree of complexity and uncertainty in the project the more likely that some form of Hybrid Project Management model will be required to meet the project requirements. That demands the use of a framework for the design of that model.

## What Is Complex Project Management?

APM is the new kid on the block. You might even say that the development of APM is an Agile project itself. Its history stretches back a little more than 25 years. As recently as 2001, Agile software development was first codified through the “Agile Manifesto” (shown in the accompanying sidebar) put forth by Martin Fowler and Jim Highsmith. There were 17 signers of the original Agile Manifesto.

**THE AGILE MANIFESTO**

“We are uncovering better ways of developing [products] by doing it and helping others do it. Through this work we have come to value:

Individuals and interactions over processes and tools  
Working software over comprehensive documentation  
Customer collaboration over contract negotiations  
Responding to change over following a plan

That is, while there is value in the items on the right, we value the items on the left more.”

The Agile Manifesto has been the guiding principle in all APM models, including those discussed in this book and marks the official beginning of the Agile movement. Most of the APM models originated with software development and, as a result, are based on very specific software development practices. Prototyping (which pre-dates APM) and the Hybrid Project Management Framework are the only CPM PMLC models designed for use on any type of project.

**REFERENCE** The bibliography in Appendix D has an extensive list of references to APM models.

This chapter covers several different TPM and CPM PMLC models, but there are two major issues surrounding all APM projects regardless of the model used. These deserve special attention. I bring them up now so that you are aware of them as you explore the variety of models discussed in this chapter.

## Implementing CPM Projects

Adding more functions and features to the solution and implementing them at the same time sounds great. The client and the end user can benefit from whatever business value can be attained, experience the solution unfolding over short time periods, work with the solution, and provide valuable feedback to the developers about further additions and changes to the solution. But there is another side to this story, and that is the implementation of a constantly evolving solution. Iterations and cycles are short duration—2 to 4 weeks is typical. The end users will give up and surrender if you expect them to change how they do their work by implementing a new solution every few weeks. How about your organization? What is its organizational velocity? Can it absorb change that fast? Most can't or won't. So, what are the client and the project manager to do? Getting frequent client feedback is critical to discovering the complete solution and ultimately to project success, but the organization can't absorb change as fast as the APM models would like. There is also the question of the project team's ability to support frequent releases. Training, documentation, and a support group are needed. Let's see, what release are you using again?

The following explains a way out of this dilemma that I have used with several of my clients.

### ***Fully Supported Production Versions of Partial Solutions Are Released to the End User Quarterly or Semi-annually***

This seems to fit other organizational practices for implementing change, so it won't be viewed as anything different than what they are already doing. The input received from the end user and others who affect or are affected by the solution should still be gathered. It will be your most valuable information. There is a benefit in having longer periods to experiment and get comfortable with a new tool. You will gain valuable insight into the intuitive properties of your solution and see what the learning curve looks like.

This approach does not release the project team from the need to support the quarterly releases. I mention that so that you will remember to incorporate in your project plan the effort and support time that will have to be provided.

### ***Intermediate Non-production Versions Are Released to a Focus Group Every 2–4 Weeks***

You don't stand idly by and wait for end-user feedback from the quarterly releases. That flies in the face of delivering business value early and often. Instead, assemble a focus group of staff and managers who are respected by their peers and who have earned the right to critique the solution. You should ask them to commit to reviewing and critiquing every version of the solution. You will need to take advantage of any learning curve effects from having the same focus group members reviewing the evolving solution. The focus group should have some of the client members of the project team on it as well as a few other key end users. A focus group of 10 members is a good working group, but use your judgment on the size. The decision model you choose to use might also influence size—for example, do you need an odd number for voting? The project team will work very closely with the focus group on every version of the solution—both those that are released quarterly to end users and those that are not released. The documentation, training, and support needed by the focus group to understand the non-released solutions will be minimal. If you choose the focus group members to be a representative sample of all user groups, they can also provide limited support to the end users for the quarterly and semi-annual production versions. That way they can become a conduit from the end users back to the project team.

### **Co-located CPM Project Teams**

Every proponent of APM approaches advises using small co-located teams of highly skilled professionals who are assigned 100 percent to the project and who can work without supervision. That's a nice goal to strive for but not too practical or likely in today's business environment. I haven't encountered a single example of a co-located team among my clients for at least five years. And the likelihood that I will is decreasing.

Most of the Iterative and all of the Hybrid PMLC models require a team of highly skilled professionals. The Hybrid project teams that do use highly skilled professionals are self-organizing teams and work effectively without supervision.

One of my colleagues is managing an APM project and has never seen nor is she ever likely to see her teammates. She didn't even have the option of selecting them, and none of them are assigned to her project 100 percent. They were available, and they are distributed across the country. There is no money in the project budget for team members to travel. She has their pictures taped to her computer. It is obvious that the success of her project rests on team members knowing what has to be done and getting it done with little or no supervision. Openness and honesty are her critical success factors. One thing I have learned

from my practices is that the more complex the project, the more likely a geographically distributed team will fail.

### ***Cross-Project Dependencies***

Consider this scenario. Harry is your only data warehouse design professional. When he finishes the data warehouse design on the Alpha Project, he is scheduled to begin the data warehouse design on the Beta Project. This raises the following management questions:

- Is Harry overcommitted?
- If Project Alpha is delayed, what is the impact on Project Beta?
- Who decides the project priority if there is a scheduling conflict with Harry?
- Can Harry's work on Project Alpha be overlapped with his work on Project Beta?
- What if Harry leaves the company?

These are difficult and complex questions to answer. But they must be answered. Your risk management plan is a good place to look for most of the answers.

### ***Project Portfolio Management***

Many of the situations that gave rise to the preceding staffing questions can be mitigated through a project-portfolio management process. The decisions to approve a project for the portfolio can be based on a Human Resource Management System (HRMS). That system should include the skills inventory of all professionals, their current and future commitments, and their availability for additional project assignments. Unfortunately, not many organizations have such systems in place. Instead, they add a project to the portfolio based on its business value. That is all well and good, but not sufficient.

What is sufficient and what you might want to adopt is the Graham-Englund model [Graham and Englund, 2003], which answers the following four questions:

- What should we do?
- What can we do?
- What will we do?
- How will we do it?

The answer to the first question is a list of potential projects prioritized usually by business value. The answers to the next two questions can be based solely on the skills inventory and the availability of those skills over the planning

horizon of the portfolio and the scheduling needs of the projects in the portfolio. The effective management of the contents of the project portfolio depends on access to a solid HRMS. There are commercially available software systems for portfolio management under a variety of resource constraints. For maximum effectiveness, this HRMS should be housed in a Project Support Office (PSO).

Co-location of the project team members is strongly advised in the Iterative PMLC model and required in the Hybrid PMLC model, but in its absence, Agile projects can still survive and succeed. The challenge is to deliver sound management of such projects despite the challenges of physical separation and time differences.

I developed ECPM under similar constraints. My team comprised 35 senior professionals (large for an Agile project team) spread across 12 time zones. The project was to design and implement an integrated software development PMLC process for Internet/intranet applications for outside clients under a fixed bid contract—a tall order even under the best of circumstances. With some logistical problems that had to be solved before the project started, we were able to hold daily 15-minute team meetings! Of course, there was some juggling of meeting times to minimize the torture inflicted on any one team member.

There are all kinds of technologies to help. Web meetings, instant messaging, and electronic whiteboards are all cost-effective alternatives. Some members of the ECPM development team cobbled together slide presentations and distributed them ahead of time to all who would be attending a daily team meeting or other meetings they were hosting. Another member built a simple dashboard so all team members could quickly post the status of work in process for presentation at the daily meetings. It wasn't fancy, but it got the job done. The bottom line is that distributed APM teams can be made to work. It just takes a little effort and some creativity. Above all, the value added from these tools needs to be balanced against the time to create and maintain them. Burdening an Agile project with non-value-added work is something to be avoided.

## What Is Lean Agile Project Management?

---

Lean Agile Project Management implies that any step in a process that does not contribute business value is to be eliminated. Each Agile Project Management process possesses these steps to varying degrees of effectiveness.

There are seven principles that describe lean practices. They are introduced as follows:

- **Eliminate waste**—If it doesn't add business value, it is defined as waste. Something that is lying around and not used is a waste. Process steps that don't add value are a waste. Find out what the client wants and deliver it ASAP.

- **Amplify learning**—Cooks prepare dishes from a recipe. Chefs create recipes. APM processes are iterative, and through iteration learning about the solution is discovered.
- **Decide as late as possible**—APM processes create learning and knowledge. Decisions should be based on as much information as can reasonably be gathered. Keep all options opened until a decision must be made. Then make it based on as much information as been gathered to that point.
- **Deliver as fast as possible**—Clients learn from the APM process just as developers do. Giving the client deliverables ASAP gives them additional input on which to base further learning and discovery.
- **Empower the team**—The team must work in an open, honest, and creative environment and not be shackled by heavy process and procedure. Their environment appears informal and unfettered by management constraints, but from a creative standpoint is the most effective way to search out a heretofore undiscovered solution.
- **Build integrity in**—The success of a deliverable when the client says it is exactly what they had in mind and the ultimate market success of the final deliverables speak to integrity.
- **See the whole**—Specialists are often fixated on the success of their piece of the solution and give little thought to the overall effectiveness of the whole solution. That tunnel vision has to take a back seat in effective APM processes.

## Understanding the Complexity/Uncertainty Domain of Projects

---

The four-quadrant project landscape (Figure 11.1) is used first to categorize the project to a quadrant, and within that quadrant to select a best-fit PMLC model. But even having made that categorization and selected a best-fit PMLC model based on goal and solution clarity, you are not quite finished. Contemporary projects have become more uncertain, and along with this increased uncertainty is increased complexity and risk. Uncertainty is the result of changing market conditions that require high-speed and high-change responses to produce a solution that establishes and sustains a competitive position. Complexity is the result of a solution that has eluded detection and will be difficult to find (see Figure 11.2). That imposes a challenge on the project manager to be able to respond appropriately. Uncertainty is the result of not having a clear direction to follow in pursuit of an acceptable solution. Uncertainty and complexity are positively correlated. And finally, risk increases along with increasing complexity and uncertainty.



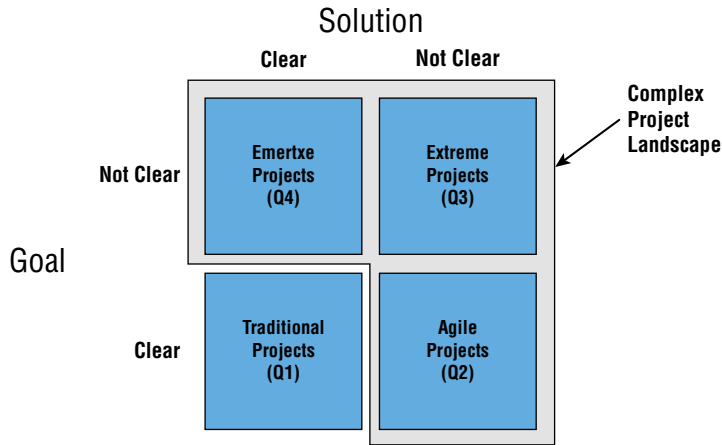

**Figure 11.1:** The project landscape

As you move through the quadrants from clarity to lack of clarity and from low uncertainty to high uncertainty, the project management processes you use must track with the needs of the project. Here's a general word of advice: As you move through the quadrants, remember that "lots of fixed processes is bad, less is better, and least is best." In other words, don't burden yourself and your team with needless planning and documentation that will just hinder their efforts. As my colleague Jim Highsmith said in his book [Highsmith, 2009]: "The idea of enough structure, but not too much, drives agile managers to continually ask the question, 'How little structure can I get away with?' Too much structure stifles creativity. Too little structure breeds inefficiency."

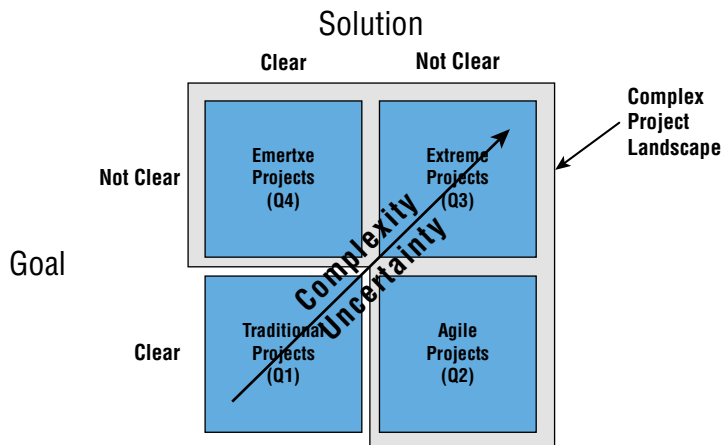

**Figure 11.2:** Complexity and uncertainty

TPM projects are plan-driven, process-heavy, and documentation-heavy and hence are very structured projects. As you move to Quadrants 2 and 3, project heaviness gives way to lightness. Plan-driven gives way to just-in-time planning, which is change-driven and value-driven, rigid process gives way to adaptive process, and documentation is largely replaced by tacit knowledge that is shared among the team members. These are some of the characteristics of the many approaches that fall in the APM, xPM, and MPx quadrants. You will learn how to choose and adapt several models and approaches that fall under the umbrella of Agile.

This notion of heavy versus light is interesting. I've always felt that any project manager must see value in a project management tool, template, or process before they are willing to use it. Burdening them with what they will perceive as a lot of non-value-added work is counterproductive, to be avoided, and will probably not be used by them in the spirit in which it was intended. This becomes more significant as the type of project you are managing falls into the TPM, xPM, or MPx quadrants. Furthermore, project managers will resist, and you will get a token effort at compliance. My overall philosophy is that the less non-value-added time and work that you encumber your project managers with the better off you will be. Replacing non-value-added work to make more room for value-added work will increase the likelihood of project success. This is the foundation for the lean approaches to complex project management (see Chapters 12, 13, and 14). Time is a precious (and scarce) resource for every project. You need to resist the temptation to add work that doesn't directly contribute to the final deliverables. Up to a point, project managers should determine what is a value-add to their project processes and documentation. Make it their responsibility to decide what to use, when to use it, and how to use it. A good manager makes it possible for his or her project managers to be successful and then stays out of their way. I'll get off my soapbox for now and get back to the discussion of project complexity and uncertainty.

**DEFINITION: NON-VALUE-ADDED WORK**

Non-value-added work involves the consumption of resources (usually people or time) on activities that do not add business value to the final product or process.

Each quadrant of the project landscape has different profiles when it comes to risk, team, communications, client involvement, specification, change, business value, and documentation. This section examines the changing profile of each domain as a project moves from quadrant to quadrant.

**OBSERVATION**

Complexity and uncertainty are positively correlated with one another. As projects become more complex, they become more uncertain. As complexity and uncertainty increase risk will also increase.

In the TPM models, you know where you are going and you know precisely how you are going to get there. The definition of where you are going is described in the RBS and how you are going to get there is described in the WBS. Your plan reflects all of the work, the schedule, and the resources that will get you there. There's no goal or solution complexity here. As soon as you move away from a clearly specified solution, you leave the comfort of the TPM world and are in the APM world, which is no longer as kind to you. The minute you have uncertainty anywhere in the project, its complexity goes up. You have to devise a plan to fill in the missing pieces. There will be some added risk—you might not find the missing piece, or when you do, you find that it doesn't fit in with what you already have built. Go back two steps, undo some previous work, and do the required rework. The plan changes. The schedule changes. A lot of the effort spent earlier on developing a detailed plan has gone to waste. By circumstance, it has become non-value-added work. If you had only known.

As less and less of the solution is known, the impact of non-value-added work on project success becomes more and more of a factor. Time has been wasted. APM models are better equipped than TPM models to handle this uncertainty and the complexity that results from it. The models are built on the assumption that the solution has to be discovered. Planning becomes less of a one-time task done at the outset and more of a just-in-time task done as late as possible during project execution. There is less and less reliance on a plan and more reliance on the tacit knowledge of the team. That doesn't reduce the complexity, but it does accommodate it. So even though complexity increases across the TPM to APM to xPM to MPx landscape, you have a way to deal with it for the betterment of your client and your sanity as a project manager. Remember, project management is organized common sense and always aligned with good business decisions.

## Requirements

The first place that you encounter complexity is in the Requirements Breakdown Structure (RBS). As project complexity increases, the likelihood of nailing the complete definition of requirements decreases. To all observations it might look like you have defined the necessary and sufficient set of requirements that when built into the solution will result in delivering expected business value. But due to the complex interactions of the requirements that value may not be realized. Perhaps a missing requirement will surface. At a more fundamental level maybe

project scope needs to expand to include the additional requirements needed to achieve expected business value. In a complex software development project, the extent of the number of requirements can be staggering. Some may in fact conflict with each other. Some may be redundant when it comes to contributing to expected business value. Some will be missing. Many of these may not become obvious until well into the design, development, and even integration testing tasks.

I recall a project to develop a wage and salary administration system. The system I envisioned was way ahead of its time and would strain the available technologies and software development tools. I was the senior budget officer for the organization, business analyst, and client for the project and was responsible for facilitating the process to gather and document requirements. I was familiar with all of the conventional processes for gathering requirements and felt that I had done an exemplary job. The resulting RBS and WBS was a 70-page description of more than 1,400 functions and features. Looking back on that project I don't see how anyone could absorb a 70-page document and conclude that the WBS was complete. Initially we assumed it was and only later found out that it wasn't.

## Flexibility

As the project complexity increases, so does the need for process flexibility. Increased complexity brings with it the need to be creative and adaptive. Neither is comfortable in the company of rigid processes. APM projects are easily compromised by being deluged with process, procedure, documentation, and meetings. Many of these are unrelated to a results-driven approach. They are the relics of plan-driven approaches. Along with the need for increased flexibility in APM and xPM projects is the need for increased adaptability. Companies that are undergoing a change of approach that recognizes the need to support not just TPM projects but also APM projects are faced with a significant and different cultural and business change. For one thing, the business rules and rules of the project engagement will radically change. Expect resistance.

Flexibility here refers to the project management process. If you are using a one-size-fits-all approach, you have no flexibility. The process is the process. This is not a very comforting situation if the process gets in the way of commonsense behaviors and compromises your ability to deliver value to your client. Wouldn't you rather be following a strategy that allows you to adapt to the changing situations rather than being bound to one that just gets in the way?

TPM projects generally follow a fixed methodology. The plan is developed along with a schedule of deliverables and other milestone events. A formal change management process is part of the game plan. Progress against the

planned schedule is tracked, and corrective actions are put in place to restore control over schedule and budget. A nice neat package, isn't it? All is well until the process gets in the way of product development. For example, if the business situation and priorities change and result in a flurry of scope change requests to accommodate the new business climate, an inordinate amount of time will then be spent processing change requests and re-planning schedules at the expense of value-added work. The schedule slips beyond the point of recovery. The project plan, having changed several times, has become a contrived mess. Whatever integrity there was in the initial plan and schedule is now lost among the many changes.

APM is altogether different. Remember, APM, like all project management, is really nothing more than organized common sense. So, when the process you are using gets in the way, you adapt. The process is changed in order to maintain focus on doing what makes sense to protect the creation of business value. Unlike TPM processes, APM processes expect and embrace change as a way to find a better solution and as a way to maximize business value within time and budget constraints. That means choosing and continually changing the PMLC model to increase the business value that will result from the project. Realize that to some extent scope is a variable in the complex project management world.

xPM and MPx projects are even more dependent upon flexible approaches. Learning and discovery take place throughout the project and the team and client must adjust on a moment's notice as to how they are approaching the project. Risk of failure is very high and how you use available resources must be protected by the project management process.

## **Adaptability**

The less certain you are of project requirements, functionality, and features, the more need you will have to be adaptable with respect to process and procedure. Adaptability is directly related to the extent to which the organization empowers your team to act. The ability of your team to adapt increases as empowerment becomes more pervasive. To enable your team members to be productive, senior managers need to stay out of their way as much as possible. One way to stay out of their way is to clearly define and agree with them about what they are to do and by when, but be careful not to overstep your role as an effective project manager by telling your team members how to complete their assignments. Don't impose processes and procedures that stifle team and individual creativity! This would be the death knell of any complex project. Instead, create an environment that encourages creativity. Don't encumber the team members with the need to get sign-offs that have nothing to do with delivering business value. Pick your project manager and team members carefully and trust them to act in the best interest of the client.

## Risk vs. the Complexity/Uncertainty Domain

Project risk increases as the project falls in TPM, APM, xPM, and MPx categories (see Figure 11.3). In TPM, you clearly know the goal and the solution and can build a definitive plan for getting there. Templates that have had the test of time are often used and any risks associated with their use are minimal. The exposure to risks associated with product failure will be low. The focus can then shift to process failure. A list of candidate risk drivers would have been compiled over past similar projects. Their likelihood, impact, and the appropriate mitigation strategies will be known and documented. Like a good athlete, you will have anticipated what might happen and know how to act if it does. Complex projects will experience high levels of risk and for that reason a team member should be appointed as Risk Manager.

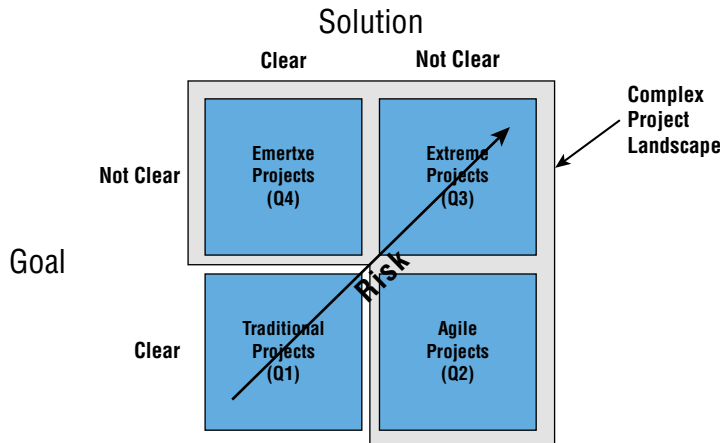

**Figure 11.3:** Risk vs. the complexity/uncertainty domain

As the project takes on the characteristics of APM, two forces come into play. First, the PMLC model becomes more flexible and lighter. The process burden lessens as more attention is placed on delivering business value than on conformance to a plan. At the same time, project risk increases. Risk increases in relation to the extent to which the solution is not known. On balance, that means more effort should be placed on risk management as the project moves through APM and looks more like an xPM project. There will be less experience with these risks because they are specific to the product being developed. In xPM and MPx projects, risk is the highest because you are in an R&D environment. Process risk is almost nonexistent because the ultimate in flexibility has been reached in this quadrant but product risk is extremely high. There will be numerous product failures because of the highly speculative nature of xPM and MPx projects, but that is okay. Those failures are expected to occur. Each

product failure gets you that much closer to a feasible solution, if such a solution can be found within the operative time and budget constraints. At worst, those failures eliminate one or more paths of investigation and so narrow the range of possible solutions for future projects.

## Team Cohesiveness vs. the Complexity/Uncertainty Domain

In TPM, the successful team doesn't really have to be a team at all. You assemble a group of specialists and assign each to their respective tasks at the appropriate times. Period. Their physical location is not important. They can be geographically dispersed and still be successful. The plan is sacred and the plan will guide the team through their tasks. It will tell them what they need to do, when they need to do it, and how they will know they have finished each task. So the TPM plan has to be pretty specific, clear, and complete. Each team member knows his or her own discipline and is brought to the team when needed to apply their skills and competencies to a set of specific tasks. When they have met their obligation, they often leave the team to return later if needed.

The situation quickly changes if the project is an APM, xPM, or MPx project. First of all, there is a gradual shift from a team of specialists to a team of generalists. The team becomes more self-organizing, self-sufficient, and self-directing as the project moves across the quadrants. TPM teams do not have to be co-located. Although co-location would make life a bit easier for the project manager, it is not a necessity. Figure 11.4 captures the essence of a team with high levels of cohesion.

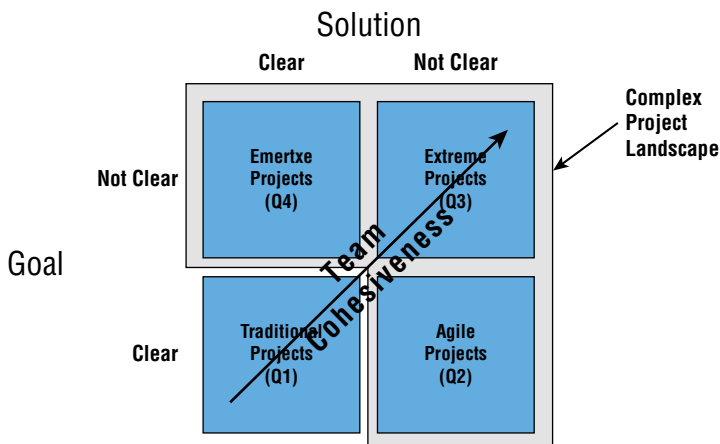

**Figure 11.4:** Team cohesion vs. the complexity/uncertainty domain

It is highly recommended that APM, xPM, and MPx teams be co-located. Research has shown that co-location adds significantly to the likelihood of

successful completion of these complex projects. However, often conditions render co-location unlikely despite arguments to the contrary. Not being co-located creates communication and coordination problems for the project manager. Most complex projects require a creative environment be established and having a co-located team makes that a bit easier. One of the first APM projects I managed had a team of 35 professionals scattered across 11 time zones. Thirty-five is a large APM team but it is manageable. We were still able to have daily 15-minute team meetings! Despite the communications obstacle, the project was successfully completed, but I have to admit that this project added considerably more management overhead for me than there would have been if the team was co-located.

### Communications vs. the Complexity/Uncertainty Domain

The Standish Group surveys over the past decade or more have found that the lack of timely and clear people-to-people communications is the most common root cause for project failure. I am referring here to both written and verbal communications media. The following is the current prioritized list of the top-10 reasons for project failure as reported in the Standish Group CHAOS 2010 Report.

Projects fail because of:

1. Lack of user input
2. Incomplete requirements and specification
3. Changing requirements and specification
4. Lack of executive support
5. Technology incompetence
6. Lack of resources
7. Unrealistic expectations
8. Unclear objectives
9. Unrealistic time frames
10. New technology

The first three items on the list are related to people-to-people communications, either direct or indirect. As a project increases in complexity and heightened uncertainty, communication requirements increase and change (see Figure 11.5).

When complexity and uncertainty are low, the predominant form of communications is one-way (written, for example). Status reports, change requests, meeting minutes, issues reporting, problem resolution, project plan updates, and other written reports are commonplace. Many of these are posted on the project's website for public consumption. As uncertainty and complexity increase, one-way communication has to give way to two-way communication,



so written communications give way to meetings and other forums for verbal communication. Distributed team structures give way to co-located team structures to support the change in communications modes. The burden of plan-driven approaches is lightened, and the communications requirements of value-driven approaches take over.

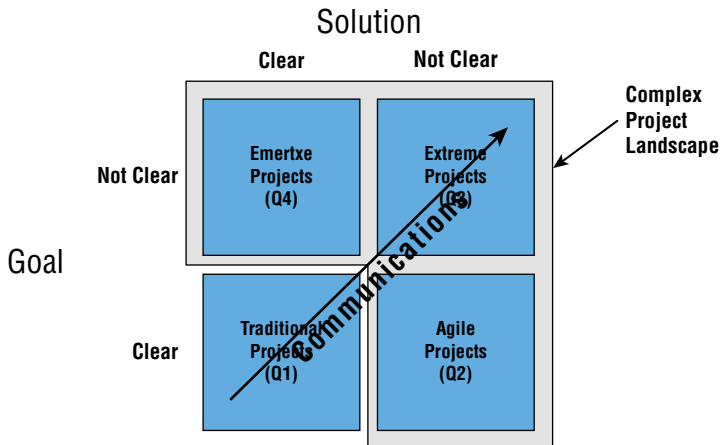

**Figure 11.5:** Communications vs. the complexity/uncertainty domain

Value-driven communications approaches are the derivatives of meaningful client involvement where discussions generate status updates and plans going forward. Because projects that are high in complexity and uncertainty depend on frequent change, there is a low tolerance of written communications. In these project situations, the preparation, distribution, reading, and responding to written communications is viewed as a heavy burden and just another example of non-value-added work. It is more for historical record keeping than it is for action items. It is to be avoided, and the energy should be spent on value-added work.

## Client Involvement vs. the Complexity/Uncertainty Domain

Consider for a moment a project where you were very certain of the goal and the solution. You would be willing to bet your first-born that you had nailed requirements and that they would not change. (Yes, that type of project may just be a pipe dream, but give me the benefit of the doubt for just a moment.) For such a project, you might ask: “Why do I need to have my client involved except for the ceremonial sign-offs at milestone events?” This is a fair question, and ideally you wouldn’t need the client’s involvement. How about a project at the other extreme, where the goal is very elusive or a pipe dream and no solution would seem to be in sight? In such cases, the complete involvement of the client, as a team member perhaps, but at least as a subject matter expert (SME), would be indispensable. What I have been describing here are the extreme cases in the project landscape.

TPM projects are plan-driven and team-driven projects. Client involvement is usually limited to answering clarification questions as they arise and giving sign-offs and approvals at the appropriate stages of the project life cycle. It would be accurate to say that client involvement in TPM projects is reactive and passive. But all that changes as you move into APM projects. Clients must now take a more active role in APM projects than was their role in TPM projects. For xPM projects, meaningful client involvement is essential. In fact, the client should take on a proactive role. The project goes nowhere without that level of commitment from the client. Figure 11.6 illustrates how meaningful client involvement increases as complexity and uncertainty increases.

Finding the solution to a project goal is not an individual effort. In TPM, the project team under the leadership of the project manager is charged with implementing a known solution. In some cases, the client will be passively involved, but for the most part, it is the team that will implement the known solution. The willingness of clients to even get passively involved will depend on how you have dealt with them during project execution. They are clearly in a followership role. If you bothered to include them in the planning of the project, they may have some sympathy and help you out. But don't count on it. Beginning with APM and extending through xPM there is more and more reliance on meaningful client involvement. Clients move from a followership role to a collaborative role and even to a leadership role. In your effort to maintain client focus and deliver business value, you are dealing with a business problem, not a technology problem. You have to find a business solution. Who is better equipped to help than clients? After all, you are dealing with their part of the business. Shouldn't they be the best source of help and partnership in finding the solution? You must do whatever it takes to leverage that expertise and insight. Client involvement is so critical that without it you have no chance of being successful with complex projects.

Achieving and sustaining meaningful client involvement can be a daunting task for at least the three reasons cited in the following subsections.

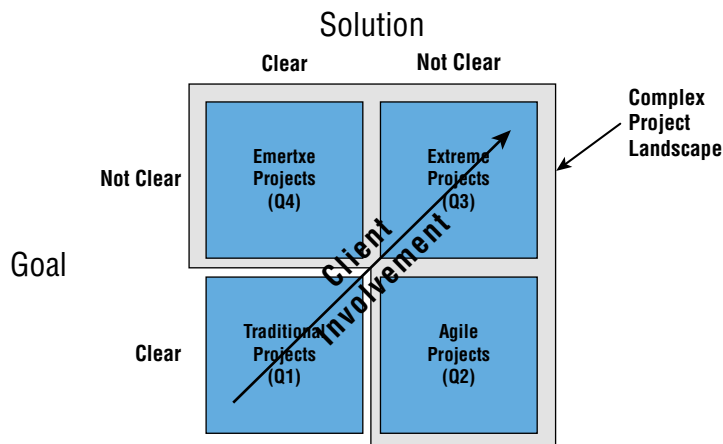

**Figure 11.6:** Client involvement vs. the complexity/uncertainty domain

### *The Client's Comfort Zone*

Ever since the 1950s, project managers have trained clients to take a passive role. We trained them well, and now we have to retrain them. In many instances, their role was more ceremonial than formal. They didn't understand what they were approving but had no recourse but to sign. The sign-off at milestone events was often a formality because the client didn't understand the techie-talk, was afraid not to sign off because of the threat of further delays, and didn't know enough about development to know what kinds of questions to ask, when to ask them, and when to push back. Now we are asking them to step into a new role and become meaningfully engaged throughout the project life cycle. Many are not poised to take up that responsibility. That responsibility is ratcheted up a notch as the project moves further into the APM quadrant toward the xPM and MPx quadrants, where less is known about the situation. The project team is faced with a critical success factor of gaining meaningful client involvement throughout the PMLC. In an xPM project, the client's involvement is even more proactive and engaging. xPM projects require that the client take a co-leadership role with the project manager to keep the project moving forward and adjusted in the direction of increasing business value.

At the same time, the clients' comfort zone is growing. They have become smarter. It is not unusual to find clients who are now more willing to get technically involved. They go to conferences where presentations often include technical aspects. They now know how to push back. They know what it takes to build solutions. They've built some themselves using spreadsheet packages and other applications tools. That has two sides. These types of clients can be supportive, or they can be obstacles to progress.

Here is my suggestion to attain and sustain meaningful client involvement. Training, training, and more training. I have delivered client (and yes, team) training in preparation for a project, and I have also delivered it concurrently with project execution. Both can be effective.

### *Ownership by the Client*

Establishing ownership by the client of APM and xPM projects' product and process is critical. I often ensure there is that ownership by organizing the project team around co-managers—one from the developer side and one from the client side. These two individuals are equally responsible for the success and failure of the project. That places a vested interest squarely on the shoulders of the client co-manager. In my experience the co-manager approach has been the only consistently successful approach for establishing and sustaining meaningful client involvement that I know of.

This sounds really good on paper, but it is not easily done. I can hear my clients saying, “This is a technology project and I don’t know anything about technology. How can I act in a managerial capacity?” The answer is simple, and it goes something like this: “True, you don’t have a grasp of the technology involved, but that is a minor point. Your real value to this endeavor is to keep the business focus constantly in front of the team. You can bring that dimension to the team far better than any of the technical people on the team. You will be an indispensable partner in every decision situation faced in this project.” This ownership is so important that I have even postponed starting client engagements because clients can’t send a qualified spokesperson to the planning meeting. When they do, you have to be careful that they don’t send you a weak representative who just isn’t busy at the time or who doesn’t really understand the business context of the project. Maybe there was a reason that person wasn’t busy.

### ***Client Sign-Off***

This has often been the most anxiety-filled task that you will ever ask of your clients. Some clients think that they are signing their lives away when they approve a document or a deliverable. You are going to have to dispel that perception. We all know that we live in a world of constant change, high speed, and high risk. Given that, how could anyone reasonably expect that what works today will work tomorrow? Today’s needs may not even come up on the radar screen next week. On no project, no matter how certain you are that you have nailed the RBS, can you expect the RBS to remain static for the length of the project. It simply won’t happen. That means you had better anticipate change as a way of life in most PMLC models.

Client sign-off becomes a non-issue in the co-manager approach. The client is fully aware of the current project status and, in fact, has participated in the decisions leading to that status. Their anxieties and fears will have been mitigated.

### **Specification vs. the Complexity/Uncertainty Domain**

What does this mean? Simply put, it advises you that the choice of PMLC model should be based on an understanding of the confidence you have that the specifications have been completely and clearly defined and documented and that scope change requests will not arise from any shortcomings in the specifications documents. As specification uncertainty increases, your best choices lie first in the Iterative models that populate the APM quadrant and then in the Adaptive models that populate the APM quadrant—those that allow the solution to become more specific and complete as the project commences or that allow

you to discover the solution as the project commences (see Figure 11.7). If you have very little confidence that you have clearly and completely documented the specifications, then your PMLC model takes on the flavor of the research and development models that populate the xPM and MPx quadrants.

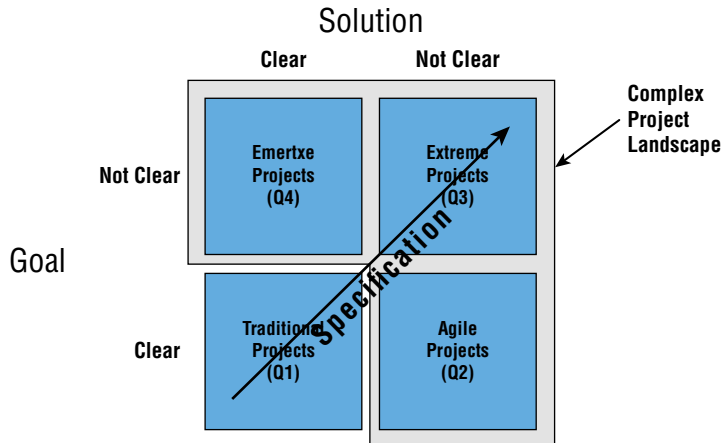

**Figure 11.7:** Specification vs. the complexity/uncertainty domain

The PMLC models that require a high level of specification certainty (Linear and Incremental) tend to be change-intolerant. Consider the situation where a significant change request comes early in the project life cycle. That could render much of the planning work obsolete. A large part of it will have to be done over. That contributes to the non-value-added work time of the PMLC model you have chosen. If changes like that are to be expected, a PMLC model that is more tolerant and supportive of change should have been chosen. The non-value-added work could have been greatly diminished or removed altogether. Lean Agile models address the issue of non-value-added work. The Hybrid Project Management Framework is one example of a lean Agile model (see Chapter 14, “Hybrid Project Management Framework”).

If you look inside the specifications document, there is more detailed information that might help you decide on the best PMLC model. Specifications are composed of the RBS and WBS. These are often displayed in a hierarchical structure that was introduced in Chapter 5, “What Are Project Management Process Groups?” and is reproduced here as Figure 11.8.

At the highest level are the requirements. These form a necessary and sufficient set for meeting the expected business value. The illustrated hierarchy is the complete hierarchy that even the most complex and comprehensive requirement might need in order to be clearly understood. In most cases only some subset of the hierarchy will be needed for a requirement. Remember that your objective in defining this hierarchy is so that the client and the project team will clearly

understand what the requirement entails. Use your common sense in deciding what that decomposition should look like. There are no objective criteria for deciding on that decomposition.

Uncertainty at the requirements level has more impact on your choice of PMLC model than does uncertainty at the functionality level, which has more impact than uncertainty at the feature level. And despite all of your efforts to the contrary, you can still have changes on any one of these three fronts that could have significant impact on your decisions and best efforts. That's just some of the surprises you will encounter in your daily life as a project manager.

Gauging the integrity of the specification document will always be a subjective assessment. Based on that subjective assessment, you choose a PMLC model, make the appropriate adaptations, and hope you made a good decision. Time will tell.

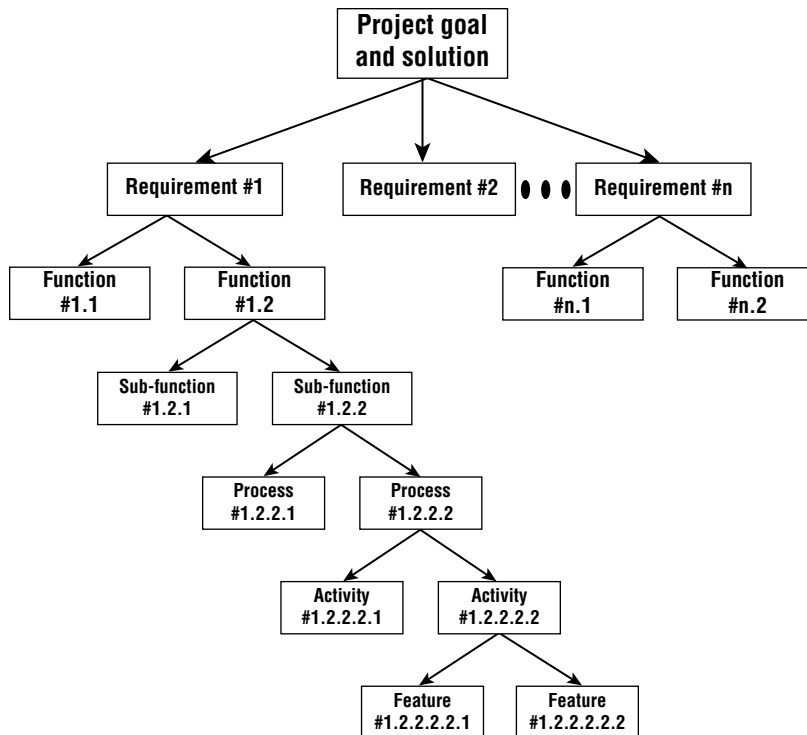

**Figure 11.8:** The Requirements Breakdown Structure

## Scope Change vs. the Complexity/Uncertainty Domain

As complexity increases, so does the need to receive and process change requests. A plan-driven project management approach is not designed to effectively respond to change. Change upsets the order of things as some of the project

plan is rendered obsolete and must be redone. Resource schedules are compromised and may have to be renegotiated at some cost. The more that change has to be dealt with, the more time is spent processing and evaluating those changes. That time is forever lost to the project. It should have been spent on value-added work. Instead it was spent processing change requests.

You spent so much time developing your project plan for your TPM project that the last thing you want is to have to change it. But that is the reality in TPM projects. Scope change always seems to add more work. Did you ever receive a scope change request from your client that asked you to take something out? Not too likely. The reality is that the client discovers something else they should have asked for in the solution. They didn't realize that or know that at the beginning of the project. That leads to more work, not less. The decision to use TPM models is clear. Use TPM models when specifications are as stable as can be. The architects of the APM and xPM models knew how stability of specifications affected choice of PMLC model and so designed approaches that expected change and were ready to accommodate it (see Figure 11.9). Invoking a just-in-time planning model is one such technique. You'll see how WBS stability and completeness impacts PMLC model choice in more detail in Chapter 12, "Agile Complex Project Management Models."

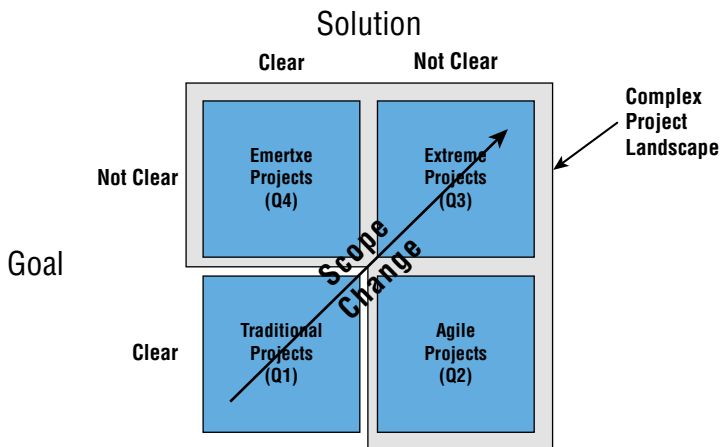

**Figure 11.9:** Scope change vs. the complexity/uncertainty domain

The less you know about requirements, functionality, and features, the more you have to expect change. In TPM, you assume that you and the client know everything there is to know about requirements, functionality, and features for this project as can be known. You assume that the RBS and WBS are complete. The assumption then is that there will be little or no internal forces for change during the development project. Externally, however, that is not the case. Actions of competitors, market forces, and technological advances may cause change, but

that is true for every project and can only be expected. The best the enterprise can do is maintain a position of flexibility in the face of such unpredictable but certain events.

APM is a different story altogether. Any change in the position of the project in this quadrant will come about through the normal learning process that takes place in any project. When the client has the opportunity to examine and experiment with a partial solution, they will invariably come back to the developers with suggestions for other requirements, functionality, and features that should be part of the solution. These suggestions can be put into one of two categories: either they are *wants* or they are *needs* (see Chapter 6, “How to Scope a TPM Project”). For more details on distinguishing the difference between wants and needs see [Kepner and Tregoe, 1997]. Wants may be little more than the result of a steak appetite on a baloney budget. It is up to the project manager to help clients defend their wants as true needs and hence build the business case for integrating the changes into the solution. If clients fail to do that, their suggestions should be relegated to a wish list. Wish lists are seldom revisited. On the other hand, if a client demonstrates the true value of what they want, it can be transferred to a true need. It is up to the project manager to accommodate that new requirement, functionality, or feature into the solution set. It may have to be prioritized in the list of all needs not yet integrated into the solution. The COS session is the best place to make these decisions. Often you should back this up with a Root Cause Analysis. In xPM projects, there is yet a further reliance on change to affect a good business-valued product. In fact, xPM projects require change in order to have any chance at finding a successful solution. Change is the only vehicle that will lead to a solution.

The bottom line here is that as the project type moves across the landscape, the scope change management process changes as well.

## Business Value vs. the Complexity/Uncertainty Domain

This domain would seem to be trivial. After all, aren't all projects designed to deliver business value? These projects were commissioned based on the business value they would return to the enterprise. This is all true. However, TPM projects focus on meeting the plan-driven parameters: time, cost, and scope. When the project was originally proposed, the business climate was such that the proposed solution was the best that could be had. In a static world, that condition would hold. Unfortunately, the business world is not static, and the needs of the client aren't either. The bottom line is this: what will deliver business value is a moving target. TPM PMLC models aren't equipped with the right stuff to assure the delivery of business value. TPM PMLC models deliver to specification within cost and time constraints. In the final analysis, that has nothing to do with delivering business value. That can only happen through APM, xPM,



and MPx models. Figure 11.10 shows the positive correlation between business value and the Complexity/Uncertainty Domain.

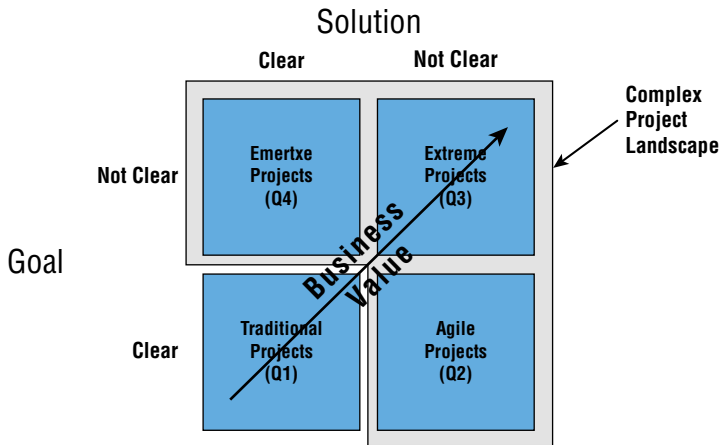

**Figure 11.10:** Business Value vs. the Complexity/Uncertainty Domain

It follows then that TPM projects potentially deliver the least business value and that business value increases as you move from TPM to APM to xPM. At the same time, risk also increases, which means that higher-valued projects are expected in order to be commissionable as you move across the quadrants. Remember that the expected business value of a project is the product of  $(1 - \text{risk})$  and value. Here, risk is expressed as the probability of failure, and the probability of success is therefore  $(1 - \text{risk})$ . So if you were able to repeat this project a number of times, the average business value you would realize is the product of  $(1 - \text{risk})$  and value.

What does this mean? Simply put, whatever PMLC model you adopt for the project, it must be one that allows redirection as business conditions change. The more uncertainty that is present in the development project, the more need there is to be able to redirect the project to take advantage of changing conditions and opportunities.

As projects move through TPM, APM, and xPM, they become more client-facing. The focus changes from conformance to plan to delivery of business value. The TPM models focus on conformance to plan. If they also happen to deliver maximum business value, it would be more the result of the inevitable statistical probability that sometimes things just turn out well than the result of a clairvoyant project plan. The focus on delivery of business value is apparent and upfront in all of the APM and xPM project management approaches. It is designed into their PMLC models.

## Discussion Questions

---

1. Suppose two projects have the same expected business value. Project A has a very high estimated business value along with a high probability of failure. Project B has a much lower estimated business value along with a low probability of failure. If you could do only one of the projects, which one would you choose and under what conditions?
2. Planning APM, xPM, and MPx projects is done just-in-time, rather than at the beginning of the project as in TPM projects. How would you defend the statement that TPM projects take longer than any other project in the landscape?
3. How might your approach to risk management change as you move from the less risky TPM projects to the riskier APM, xPM, and MPx projects?
4. What might you do to increase meaningful client involvement?
5. Change is the bane of the TPM project manager and is a necessity for the APM project manager. Is the client likely to be confused about the role of change, and what would you do to mitigate that confusion?

# Agile Complex Project Management Models

*When the pain the organization is suffering from failed projects reaches some threshold, the health of the business suffers and the bottom line is affected. If all previous corrective action plans have failed, senior management is ready to listen.*

—Robert K. Wysocki, Ph.D., President, EII Publications

## CHAPTER LEARNING OBJECTIVES

---

After reading this chapter, you will be able to:

- Appreciate and understand the history of Agile Project Management (APM)
- Describe APM and when to use it
- Be able to explain Lean and how it relates to APM
- Use and be able to adapt the Iterative project management life cycle (PMLC) models and their variations
- Explain the benefits and use of the Iterative PMLC model
- Anticipate and resolve the potential problems from using an Iterative PMLC model
- Use and be able to adapt the Adaptive PMLC models
- Explain the benefits of using an Adaptive PMLC model
- Anticipate and resolve the potential problems of using an Adaptive PMLC model
- Anticipate and resolve the potential problems of using an Extreme PMLC model

In this chapter, you learn at a very detailed level about the kinds of projects that lend themselves to Agile approaches. Many of these projects address problems and business opportunities for which there has not been an acceptable solution put forth or the business opportunity has not been successfully exploited. These projects are characterized by high complexity and uncertainty and present the organization with a significant challenge. These projects will challenge the creative abilities of the project manager, the client team, and the development team.

#### **UNIQUE VALUE PROPOSITION**

The 4-quadrant complex project landscape is used to determine the best choice for a specific Agile PMLC model and adapting it to fit the project requirements.

Agile projects are definitely calling upon you to be a chef and not a cook. I have given you enough detail to start you on your journey to being a chef. I hope you have the courage to start and stay steadfast on that journey.

---

## **Iterative Project Management Life Cycle**

On the certainty/uncertainty line, the models are aligned from Linear to Incremental to Iterative to Adaptive to Extreme. Both the Iterative and Adaptive PMLC models have been proposed to address the difficulty many project managers face when they try to clearly decompose requirements and are unable to do so. The two-phase RBS elicitation process described in Chapter 6, “How to Scope a TPM Project,” avoids these early decomposition problems. In some cases that difficulty arises from the client not having a clear picture of their needs and in other cases from the solution not being known. In either case, some type of APM approach is called for.

### **Definition of the Iterative PMLC Model**

An Iterative PMLC model consists of a number of process groups that are repeated sequentially within an iteration with a feedback loop after each iteration is completed. At the discretion of the client, the last process group in an iteration may release a partial solution.

Iterative approaches are used when you have an initial version of the solution, but it is known to fall short in terms of features and perhaps functions. The iterative cycles are designed to identify, select, and integrate the missing pieces of the solution. Think of the Iterative PMLC model as a variant of production prototyping. The intermediate solutions are production ready, but they might not be released by the client to the end user until the final version is ready.

The intermediate versions give the client something to work with as they attempt to learn and discover additional needed features. The client would choose to release a partial solution to the end user in an attempt to get input from them on further solution detail.

Figure 12.1 is the process group–level view of the Iterative PMLC model.

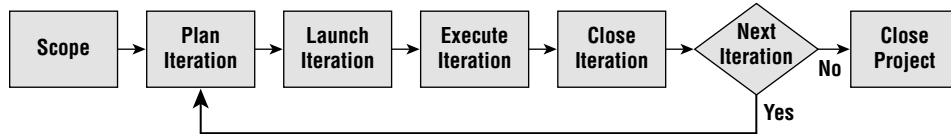

**Figure 12.1:** Iterative PMLC model

The Iterative PMLC model requires a solution that identifies the requirements at the function level but might be missing some of the details at the feature level. In other words, the functions are known and will be built into the solution through a number of iterations, but the details (the features) are not completely known at the beginning of the project. The missing features will come to light as the client works with the most current solution in a prototyping sense. The Iterative PMLC model is a learn-by-doing model. The use of intermediate solutions is the pathway to discovering the intimate details of the complete solution.

The Iterative PMLC model embraces several types of iteration. Iteration can be on requirements, functionality, features, design, development, solutions, and other components of the solution. An iteration consists of the Planning, Launching, Executing, and Closing Process Groups. Closing an iteration is not the same as closing the project.

The Iterative PMLC model kicks in when one of the following occurs:

- Most but not all of the solution is clearly known.
- You might otherwise have chosen the Incremental PMLC model but have a strong suspicion that there will be more than a minimum number of scope change requests.
- You might otherwise have chosen the Adaptive PMLC model but are concerned about lack of client involvement. There is some added risk to this decision.

### ***Most of the Solution Is Clearly Known***

Some of the details of the solution are missing. The alternatives to how those details (that is, features) might be added to the solution are probably known up to a point. All that remains is to give the client a look at how those features might be deployed in the solution and get their approval on which alternative to deploy or their recommendations for further change. This is the simplest of the

Iterative situations you will encounter. Production prototype approaches are the usual choice. The Prototyping PMLC model is discussed later in this chapter. As far as the project team knows, all of the functions and sub-functions have been identified and integrated into the current solution. As features are added, there could be changes in how the functions and sub-functions are deployed in the solution, and hence, further changes are recommended. This is the nature of an Iterative approach. It continues in this vein until the client says you are done or until time and/or money is exhausted.

### ***Likely to Be Multiple Scope Change Requests***

This may just be a hunch, or this client's reputation is one of having made many changes in past projects. It's better to be safe than sorry. The off-the-shelf Incremental PMLC model does not leave room in the project schedule for receiving and processing scope change requests. Rather than risking the consequences, choose an Iterative PMLC model that does leave room in the project schedule for client and end-user feedback or the accommodation of scope change requests.

### ***Concern about Lack of Client Involvement***

Coming from the Adaptive PMLC model side of the project landscape, if you have chosen to use an Iterative PMLC model, there are some risks you need to know about. You will have some degree of meaningful client involvement but not to the degree that you feel you will need it. Rather than depending on meaningful client involvement, you will have to guess at what the complete solution will be. The more involved the client is, the less you will be dependent on guessing. You might be good at guessing or just lucky, but you will still be guessing. The more knowledge your team has of the client systems and processes, the better off you will be.

If there is more than one client group, such as different departments all having to utilize the same solution, you are going to have to deal with complications. The first one is coming to closure on the final solution. This is so difficult that you should plan for considerable opposition. A single solution is possible, but it has to accommodate different requirements for each client group. You may have even come to closure on a requirement, but not on its representation in the solution. Those differences might begin with different user views and extend to different features and even different functions. The solution design is going to be more complex but still achievable.

### ***Scoping Phase of an Iterative PMLC Model***

The Scoping phase of the Iterative PMLC model takes on a bit more complexity than the Scoping phase of the Linear or Incremental PMLC models, and it requires decisions that are not part of Linear or Incremental PMLC models.

The key input for your decision to use an Iterative PMLC model is the requirements definition expressed by the Requirements Breakdown Structure (RBS). You and the client will review and discuss the RBS, paying particular attention to how complete you both think it is. Except in the simplest of situations, neither you nor the client can ever know for certain that the RBS is complete. This will always be a subjective decision. My advice is to err on the side of deciding that an RBS is less complete rather than more complete. That is, choosing an Iterative PMLC model rather than a Linear PMLC model or choosing an Adaptive PMLC model rather than an Iterative PMLC model is the safer ground.

### ***Planning Phase of an Iterative PMLC Model***

Planning is done at two levels in the Iterative PMLC model. The initial Planning phase develops a high-level plan without much detail. The reason is that the full detail is not known at the initial stage. The functionality is known, and its design and development can be planned across any number of iterations. There are two ways to structure the high-level plan in the Iterative PMLC model.

#### **The Complete Plan for Building the Known Solution**

The first iteration in this plan may be of long duration in order to accommodate building a production version of the entire but incomplete known solution. If you feel that this iteration will be too long, then you might consider using a tool to model the solution instead. You will use that model throughout the entire project and create the production version of the complete solution at the end of the project.

To create this plan, use the Planning Process Group as defined in Chapter 5, “What Are Project Management Process Groups?” and remember that you do not have a complete solution.

#### **The Partial Plan for the High-Priority Functions**

For this approach, you will begin the partial plan by prioritizing the functions and features in the initial RBS. The rule for prioritization will most likely be business value so that the deliverables from an iteration can be released to the end user, if the client so chooses. Alternatively, the prioritization might be based on risk or complexity: high-risk functions at the top of the list or high-complexity functions at the top of the list. By developing these functions early in the project, you ensure the successful completion of the project. In some cases, all the known functions and features will be developed in the first few iterations. Later iterations then drill down to possible areas for further identification and development of features. This is probably the most efficient of all the development alternatives you might consider. Yet another strategy would be to develop the high-risk parts of the system first. That removes one of the major variables that

could adversely affect the project if left to a later iteration. A final rule may be to satisfy as many users as possible with your choice of functions or features. In a collaborative team structure the entire team participates in choosing how the prioritization is done and what approaches might be used for choosing a prioritization strategy.

Within each iteration, you might have concurrent swim lanes—each developing a different piece of functionality or expanding on its features. The determining factor is the resource pool from which you are drawing your team members. If you need to compress the development time frame, you can structure the project much like you would in the Linear PMLC model when you move from the Linear PMLC model to the Rapid Linear PMLC model or the Feature-Driven Development (FDD) Linear PMLC model by adding concurrent swim lanes, each developing a different part of the solution.

Iterations are designed to help the client choose additional features or feature detail by having them and the end user spend some time working with the current partial solution. An iteration will present the user with alternatives from which to choose what will be added to the solution in preparation for the next iteration. Presumably those newfound features or feature detail are then prioritized and added to the next version of the solution. This game plan suggests that iterations be kept to two or less weeks. I have managed projects where the new prototyped solution was produced overnight.

### *Launching Phase of an Iterative PMLC Model*

There is a significant difference between the project team for a Traditional Project Management (TPM) project and the project team for an APM project. Table 12.1 summarizes those differences.

**Table 12.1:** Differences between a TPM Project Team and an APM Project Team

CHARACTERISTIC	TPM PROJECT TEAM	APM PROJECT TEAM
<b>Size</b>	Could be very large	Usually less than 15
<b>Skill level</b>	All levels	Most skilled
<b>Location</b>	Co-located or distributed	Co-located
<b>Experience level</b>	Junior to senior	Senior
<b>Position responsibility</b>	Requires supervision	Unsupervised

The team profile for an Iterative PMLC model can be somewhat relaxed, whereas the profile for the Adaptive PMLC model should be adhered to as closely as possible.



In addition to the team differences that you have to consider, there is one major difference in the way scope change is dealt with. In TPM projects, there must be a formal scope change management process. That is not the case in an APM project. There is no need for a formal scope change management process in an APM project, because all of the learning and discovery that takes place during an iteration in an APM project is saved (in a Scope Bank, for example) and reviewed between iterations. The items in the Scope Bank are prioritized for integration into the solution in a later iteration.

### ***Executing Phase of an Iterative PMLC Model***

In the Iterative PMLC model, the Executing Phase begins to change. Because of the speculative nature of the iterative strategy, much of the heavy documentation and status reporting gives way to more informal reporting. Much of that formalism becomes non-value-added work and begins to burden the team with tasks that do not bring them any closer to the final solution. You want to be careful to not overload the architects and developers with those types of tasks. Let them remain relatively free to pursue the creative parts of the project. During the between-iteration reviews, you should review the status and progress of solution definition and make any needed adjustments.

### ***Closing Phase of an Iterative PMLC Model***

The Closing phase for the Iterative PMLC model is similar to the Closing phase for the TPM PMLC model in that there are client-specified criteria that must be met in order for the iteration or cycle deliverables to be considered complete. Those criteria were specified during iteration planning. Each iteration has closing criteria, but only regarding the iteration deliverables for that cycle. The only difference is that the project might end (all of the time and/or money has been used), and there might still be features not integrated into the solution. These are noted in the final report and are to be considered whenever the next version of the solution will be commissioned.

Lessons learned take on an additional dimension. What did the team and the client learn about doing projects following the Iterative PMLC model? How can the approach be improved for the next iteration or project?

## **Adapting and Integrating the APM Toolkit**

---

The APM PMLC models define a world that is a fascinating challenge to the chefs and an overwhelming problem for the cooks.

The chefs will consider the current characteristics of the project goal and solution; reach into their tools, templates, and processes for the best fit; and adapt it to the project. In many cases, their creativity will be brought to bear on their management needs.

The cooks will try to use an APM PMLC model right out of the box and fail. Their organization may have constrained them to one of just a few established PMLC model choices and sown the seeds of failure. I'll give them the benefit of the doubt and allow that they may well pick the best-fit tool, template, or process and then try to force fit it to the project. Frustration and high failure rates are the predictable result.

If you are going to be a chef, you have to be flexible and discerning about what you are doing. There is no substitute for thinking, and you must be thinking all of the time to stay on top of an APM project. Therefore, I'm going to describe some typical situations that demand flexibility and adaptability.

This section gives you a quick look at each part of the APM PMLC model to see how you might use Process Group tools, templates, and processes to best advantage in an APM project.

## Scoping the Next Iteration/Cycle

The Scoping Process Group includes the following:

- Eliciting the true needs of the client
- Documenting the client's needs
- Negotiating with the client how those needs will be met
- Writing a one-page description of the project
- Gaining senior management approval to plan the project

The first three items embody the COS and the RBS, and getting this right is critical. Remember you are exploring the unknown in an APM project. The project is a critical mission project, and you can't afford to leave any stone unturned at this definition stage. You might want to consider doing a Root Cause Analysis if there is any doubt about the client confusing wants and needs. Remember, wants are often associated with how the client sees the solution to a problem; they may not have even conveyed to you. Needs are what you need to begin crafting a solution. With respect to the RBS, err on the side of deciding that it is not complete. That will lead you to choose a more appropriate APM PMLC model.

The POS will be the template that sells your goal and objective statements to the approving manager. Most importantly, it must use language that anyone who reads it will understand. It must be based on facts that anyone who reads it will nod in agreement (the problem/opportunity statement described in Chapter 6, "How to Scope a TPM Project"). The success criteria must clearly

state the quantitative business value that will result from the successful completion of the project. You will not be present to defend the POS. It must stand on its own merit.

## Planning the Next Iteration/Cycle

The Planning Process Group includes the following:

- Defining all of the work of the project
- Estimating how long it will take to complete the work
- Estimating the resources required to complete the work
- Estimating the total cost of the work
- Sequencing the work
- Building the initial project schedule
- Analyzing and adjusting the project schedule
- Writing a risk management plan
- Documenting the project plan
- Gaining senior management approval to launch the project

Most of these tools, templates, and processes are part of the Traditional approach to planning a project, and they can be used as described in Chapter 7, “How to Plan a TPM Project.” They are much higher risk than TPM projects, so you need to pay particular attention to your risk management plan. Give one of your team members the responsibility of managing that plan. As part of the daily 15-minute team meeting, review and update the risk management plan.

## Launching the Next Iteration/Cycle

The Launching Process Group includes the following:

- Recruiting the project manager (usually part of the Scoping phase)
- Recruiting the project team (core team during Scoping phase)
- Writing a project description document
- Establishing team operating rules
- Establishing the scope change management process
- Managing team communications
- Finalizing the project schedule
- Writing work packages

These processes will be done once in the APM project. You will not need a scope change management process. The Client Checkpoint will incorporate the evaluation and response in the form of a re-prioritized functions and features list.

## Executing the Next Iteration/Cycle

The Executing Process Group includes the following:

- Establishing the project performance and reporting system
- Monitoring project performance
- Monitoring risk
- Reporting project status
- Processing scope change requests
- Discovering and solving problems

My best advice is to avoid making any changes to the iteration or cycle plan in midstream. Do what you planned inside the planned timebox. Ideas and suggested changes will arise during the iteration or cycle plan. This is only natural, because an APM project is a learning and discovery project. Post the ideas and suggestions in the Scope Bank, and then wait for the iteration or cycle close and checkpoint to decide how to handle them.

## Closing the Next Iteration/Cycle

Unlike a TPM project where the schedule can slip or be changed, that doesn't happen in an APM project. The cycle timebox is cast in stone. It is never extended to accommodate one of the swim lanes whose schedule has slipped. The iteration or cycle may be closed if all swim lanes are complete ahead of schedule.

## Deciding to Conduct the Next Iteration/Cycle

This is not part of any TPM PMLC model. It is unique to APM and xPM. The client is the driver of this decision process. The current solution and its history along with the Scope Bank are the inputs. If the metrics you are collecting suggest that the solution is converging on the goal, there is good reason to continue with another iteration or cycle.

You need to keep in mind the following aspects of this decision-making process:

- The client manages the decision process.
- The client must be fully engaged in the process.
- The atmosphere must be completely open and honest.

- The decision must be based on expected business value.
- The solution must be converging to a solution that aligns with the goal.

## Closing the Project

The Closing Process Group includes the following processes:

- Gaining client approval of having met project requirements
- Planning and installing deliverables
- Writing the final project report
- Conducting the post-implementation audit

An APM project ends when one of the following occurs:

- The time and budget are expended.
- An acceptable solution with the expected business value is found.
- The project is abandoned.

All of the processes in the Closing Process Group are conducted in an APM project just as they would be in a TPM project. The Scope Bank in an APM project will still have some suggestions and ideas for solution enhancement when the project is ended. These as well as experiences with the current solution will become the business justification for the next version.

## Discussion Questions

---

1. Your Agile project has been progressing smoothly and until now, there have been few surprises. Without any warning, the client manager (your co-project manager) suddenly leaves the company and is replaced by a subordinate. The new manager isn't willing to have his people participate at the level of the prior manager, and you feel that this will seriously impact the project. What actions would you take and why? If you had identified losing the client manager in your risk management plan, what would your mitigation strategy have been?
2. All of the ideas that are suggested come from the development team and not from the client team. You have correctly concluded that the final product will not be as good as it could have been if the client had been more involved. How would you address this situation and why? If you had identified poor client involvement in your risk management plan, what would your mitigation strategy have been?

**CASE STUDY**

3. You are managing the Inventory Management subsystem project. Generate the RBS and choose the model you will use. Rank order the specific models from best fit to worst fit, and state your rationale for that ranking. Select from the Linear, Incremental, Iterative, and Adaptive PMLC models. Be specific.
4. Referring to the case study, which subsystems would you develop using an Agile model? Be specific as to which model you would choose and why. List any advantages or disadvantages that will result from your decision.
5. What sort of approach would you use for an Agile project if your client wasn't willing or able to participate? What are the strengths and/or weaknesses of your choice?
6. What sort of approach would you use if your client was getting so involved with the project that it was adversely affecting the team's productivity? What are the strengths and/or weaknesses of your choice?
7. You are considering volunteering to manage a critical but very challenging project that has all the makings of an Adaptive project. You've been reading this book and have learned a great deal about Adaptive projects, and this one is fully that. Above all else, you want it to be successful, but your organization doesn't support Adaptive projects. What are you going to do? You've always risen to challenges and walking away from this one isn't an alternative.
8. Clearly, the Monitoring and Controlling phase is very dependent upon the people on your team. APF gives team members great discretion in completing their work. If you were managing an APM project, how would you balance your need to know against the need to empower team members to do their work? Be specific.
9. Compare what happens with a TPM project and an APF project when a team member is taken off the team and no longer available. What are the impacts on each approach? Which approach is least affected by such a change? To do this comparison, you will be considering a full TPM plan versus an APF cycle plan.
10. Defend the claim: APF is a lean Agile process. Your defense should show how APF possesses all seven Lean principles.

**CASE STUDY: PIZZA DELIVERED QUICKLY (PDQ)**

11. Generate the RBS for the PDQ factory location software application. Comment on the missing or partially defined functions and features. In generating the RBS consider such questions as these: How many factory locations should there be? Where should they be? What criteria should be used to evaluate a location? How many more delivery trucks will be needed?

# Extreme Complex Project Management Models

*Clearly no group can as an entity create ideas. Only individuals can do this. A group of individuals may, however, stimulate one another in the creation of ideas.*

—Estill I. Green, former Vice President of Bell Telephone Laboratories

*Based on testimonial data collected from over 10,000 project managers from around the world, over 70 percent of projects are best managed by processes that adapt to continual learning and discovery of the project solution.  
When in doubt, leave it out.*

—Robert K. Wysocki, Ph.D., President, EII Publications

## CHAPTER LEARNING OBJECTIVES

---

After reading this chapter, you will be able to:

- Know when to use Extreme Project Management (xPM) or Emertxe Project Management (MPx)
- Use and adapt the Extreme PMLC model
- Anticipate and resolve the potential problems of using an Extreme PMLC model

The complex project landscape is populated with three different kinds of project situations. We have covered Agile complex projects in Chapter 12. In this chapter we cover the other two: Extreme complex projects and Emertxe complex projects. The vast majority of these projects are research and development (R&D) projects. For projects in the xPM quadrant, the goal is a best-guess and usually reflects the proposer's idea of an ideal end state that the project should attain. I don't intend to be flippant about this, but the first model, xPM, is a model appropriate for projects that have a goal in search of a solution. The second model, MPx, is a model for projects that have a solution in search of a goal. Don't worry—I haven't lost my mind.

**UNIQUE VALUE PROPOSITION**

Extreme and Emertxe projects share the same unique value proposition as do Agile projects.

## The Complex Project Landscape

In Chapter 1, “What Is a Project?” the complex project landscape was introduced. Figure 13.1 illustrates that landscape.

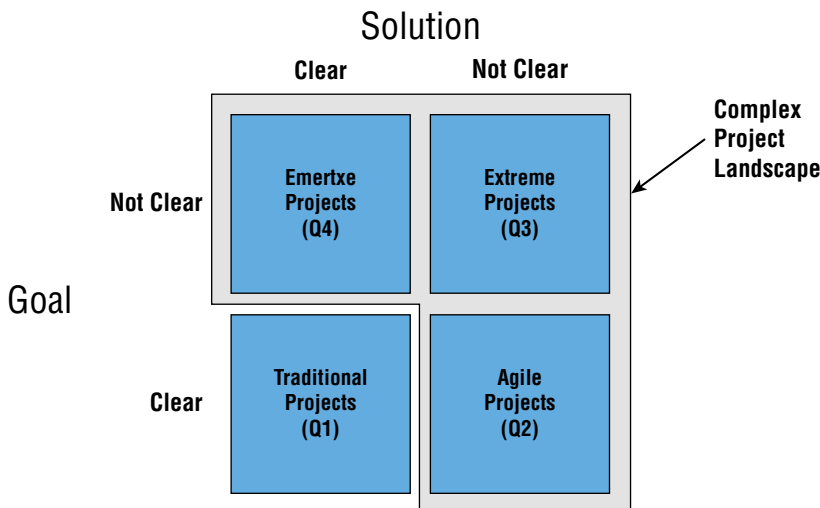

**Figure 13.1:** The complex project landscape

The Extreme projects and Emertxe projects are very similar to one another in that they both use the same PMLC models but from a very different perspective. Extreme projects have a goal that may be little more than a desired end state (i.e., cure cancer) whose solution is unknown or not clearly defined. After some number of iterations, the team hopes to converge on a cure for some form of cancer that will deliver an acceptable business value. The Emertxe projects are the reverse. They have a known solution (i.e., a new Human Resource Management [HRM] System) but don't know what specific HRM problem(s) can be solved with the solution. After some number of iterations, the team hopes to converge on an application of the HRM System that will deliver a solution with acceptable business value. While the goals are very different, both projects can use the same PMLC model.



## What Is Extreme Project Management?

Extreme Project Management (xPM) is the least structured and most creatively managed of the five models that define the project management landscape presented in Chapter 2, “What Is Project Management?” Extreme projects are at the furthest corner of the landscape where uncertainty and complexity are at their highest levels. Because of that, the failure rates of Extreme projects are the highest among all types of projects. The reason for the high comparative failure rate follows from the nature of the Extreme project. These projects are searching for goals and solutions where none have been found before. Goals are often nothing more than an expression of a desired end state with no certainty they can ever be attained. Solutions are often totally unexplored. At most there will be a few alternative directions to begin the search. Even if a solution is achieved, it may only apply to a revised goal statement. Then there is the question of the business value of the final goal and its solution. Risky, isn’t it? To converge on a goal and solution with business value is often a hunt in a dark room for something that doesn’t exist in that room but might in another room, if you knew where to find that other room. And so one of the major challenges in xPM projects is to terminate the chosen direction at the earliest point where future failure is almost a certainty. That allows for saving resources for a redirection of efforts.

## Extreme Project Management Life Cycle Model

The Extreme PMLC model is the most complex of the five major models in the project management landscape. Figure 13.2 is a graphical representation of the Extreme PMLC model. The first thing to note about the model is that the phases repeat all Process Groups in a linear fashion. (I call these phases in this model to distinguish them from increments, iterations, and cycles used in the models discussed earlier in the book.) If the decision is made to go to the next phase, that phase begins with the scoping of the changed direction for the project. The reason for this is that the just-completed phase may suggest that the solution can be found by taking the project in an entirely different direction than originally planned. By repeating the Scoping phase, you may find that the goal may change due to the new direction the project will take.

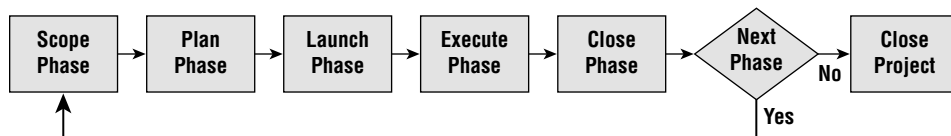

**Figure 13.2:** Extreme PMLC model

**DEFINITION: EXTREME PMLC MODELS**

A sequence of repeated phases with each phase based on a very limited understanding of the goal and solution. Each phase learns from the preceding ones and redirects the next phase in an attempt to converge on an acceptable goal and solution. At the discretion of the client, a phase may release a partial solution. A phase consists of the five Process Groups, each performed once in the sequence Scoping > Planning > Launching > Executing > Closing.

In effect, a phase is a complete project life cycle much as it is in the Incremental PMLC model, but with an option to release a partial solution at the completion of each phase.

## What Is Emertxe Project Management?

If you haven't already guessed it, Emertxe (pronounced *ee-MERT-see*) is Extreme spelled backward. And indeed an Emertxe project is a mirror image of an Extreme project. Rather than looking for a solution, you are looking for a goal. Pardon my play on words, but it was the best way to name these types of projects.

### *The Emertxe Project Management Life Cycle*

The Emertxe PMLC model looks exactly the same as the Extreme PMLC model (see Figure 13.2). Everything that was said previously about the Extreme PMLC model applies unchanged in the Emertxe PMLC model.

The differences have to do with the intent of the project. The Extreme PMLC model starts with a goal that has great business value and searches for a way (a solution) to deliver that business value. The solution may require a change in the goal. If that revised goal still has great business value, the project ends. The Emertxe PMLC model starts with a solution and no goal. The question to be answered by the Emertxe PMLC model is this, "Is there a goal that this solution can reach, and does that goal have business value?"

The commonality is that both PMLCs strive to gain a simultaneous convergence of goal and solution, but from different perspectives—one to find a solution, the other to find a goal.

## When to Use an Emertxe PMLC Model

The Emertxe PMLC model should be your model of choice in any project that seeks to find business value through the integration of a new technology into a

current product, service, or process. There are two major types of projects that call for this model to be used: R&D projects and some problem-solving projects.

### ***Research and Development Projects***

This is the most obvious application. You are considering how, if at all, a new technology provides business value to your organization. The search for the goal might lead your team in obvious directions, or it could be very elusive.

### ***Problem Solving Projects***

In most cases, you would initially choose to use AM for these types of projects. The solution of a critical problem is sought. The goal will therefore be clearly and completely stated, and you start out on a journey to find and define a complete solution. Not long into the project, you and the client come to the conclusion that a complete solution to the problem as stated doesn't seem too likely. You could abandon the project, but that might not be an acceptable resolution. Perhaps the next question should be this: What problem can you solve? Now the goal is not clearly stated. Congratulations, you now meet the conditions of an Extreme project, but you are using an Adaptive model. Do you change models or continue on the present course? Would there be any noticeable difference between the two models given the present situation? You know that APF is Adaptive. Can you adapt APF to fit this situation?

The answers are really quite simple. Continue with your present strategy of introducing Probative Swim Lanes to complete the current solution to the extent that you can. Change your APF cycle strategy to introduce more Probative Swim Lanes in an attempt to find other solution alternatives or other alternatives to reinforce the current solution. There will not be any noticeable change of models. You can call what you are doing Adaptive or Extreme—it doesn't make any difference.

## **Using the Tools, Templates, and Processes for Maximum Extreme PMLC Model Effectiveness**

---

The key here is to create an environment in which the project team can freely exercise their creativity without the encumbrance and nuisance of non-value-added work. The agilist would say that this should be an environment that is light or lean versus heavy.

This section gives you a quick look at each part of the Extreme PMLC model to see how the Process Group tools, templates, and processes might be used or adapted to the best advantage of the xPM project team.

## Scoping the Next Phase

The Scoping Process Group includes the following:

- Eliciting the true needs of the client
- Documenting the client's needs
- Negotiating with the client how those needs will be met
- Writing a one-page description of the project
- Gaining senior management's approval to plan the project

A loosely structured COS for the next phase is the starting point. Hold off on any attempt at specificity. That is not the nature of an xPM project. If this phase is among the first few phases of the project, expect them to focus on a general investigation of high-level ideas about a solution. There might be several concurrent ideas to explore in an attempt to further define possibilities. These are very preliminary ideas and must be treated as such. After some possibilities are identified, more Probative Swim Lanes might be launched to drill down into the feasibility of these ideas. A POS might be drafted that will remain valid for a few phases, but expect it to be superseded quickly and often. The approval to actually plan the phase will be a client approval.

## Planning the Next Phase

The Planning Process Group includes the following:

- Defining all of the work of the project
- Estimating how long it will take to complete the work
- Estimating the resources required to complete the work
- Estimating the total cost of the work
- Sequencing the work
- Building the initial project schedule
- Analyzing and adjusting the project schedule
- Writing a risk management plan
- Documenting the project plan
- Gaining senior management's approval to launch the project

Planning is a two-level process in xPM projects. The first level is to satisfy senior management's requirements and get approval to do the project. After that approval is granted, planning can move to the phase level. Planning at the phase level isn't much more than just deciding what Probative Swim Lanes make sense and can be completed inside the phase timebox. So the little bit of detailed planning that is done is done at the swim-lane level. The subteam

will plan what is to be done and who will do it. Don't burden them during the early phases with needless planning documents and reports. Leave them free to approach their swim-lane tasks in a way that makes sense for them. Detailed dependency diagrams are usually not prepared. However, there should be a lot of verbal communication among the team members as to the status of their swim lanes.

xPM projects are very high risk, and a solid plan is needed. Just as in the case of APM projects, you should appoint a team member to be responsible for monitoring the plan. The plan itself can take on different characteristics than planning in all other types of projects. Here is an application of risk planning that I have used with success. To the extent that you can identify the requirements or functions that the solution should have, prioritize that list from most risky to least risky as far as implementation is concerned. The early phases should focus on this list from top to bottom. If you can resolve the risky requirements or functions, then you can resolve other requirements or functions further down the list. Of course, the list will change as new learning and discovery takes place. Always attack the riskiest parts of the project first.

## Launching the Next Phase

The Launching Process Group includes the following:

- Recruiting the project team
- Writing a project description document
- Establishing team operating rules
- Establishing the scope change management process
- Managing team communications
- Finalizing the project schedule
- Writing work packages

My comments here are exactly the same as they were in the APM project (see Chapter 10, "How to Close a TPM Project"). You do each of these things once and then forget about it. You don't need a scope change process either. Use the Launching phase to decide how to handle what otherwise would have been scope change requests.

## Executing the Next Phase

The Executing Process Group includes the following:

- Establishing the project performance and reporting system
- Monitoring project performance
- Monitoring risk

- Reporting project status
- Processing scope change requests
- Discovering and solving problems

If you are able to use the daily 15-minute team meeting effectively, I don't see a need for much more in the way of monitoring and controlling. I remain pretty steadfast in not interfering with the creative process. As a project manager, your major responsibility is to facilitate the team and stay out of their way.

## **Closing the Phase**

The same comments that were offered for the TPM project in Chapter 10, "How to Close a TPM Project," are appropriate here.

## **Deciding to Conduct the Next Phase**

Again the client drives this decision process. The temptation is to hang on to the project much longer than makes sense. If there isn't measurable progress toward an acceptable solution after the first few phases, think seriously about abandoning the project and restarting it in a different direction. Save the time and budget for more fruitful pursuits.

## **Closing the Project**

The Closing Process Group includes the following:

- Gaining client approval of having met project requirements
- Planning and installing deliverables
- Writing the final project report
- Conducting the post-implementation audit

The same comments offered for the TPM project in Chapter 10, "How to Close a TPM Project," apply here.

## **Using the Tools, Templates, and Processes for Maximum xPM and MPx Effectiveness**

---

The key here is to create an environment in which the project team can freely exercise their creativity without the encumbrance and nuisance of non-value-added work. The agilist would say that this should be an environment that is light or lean versus heavy.

This section gives you a quick look at each part of the Extreme PMLC model to see how the Process Group tools, templates, and processes might be used or adapted to the best advantage of the xPM project team.

## Scoping the Next Phase

The Scoping Process Group includes the following:

- Eliciting the true needs of the client
- Documenting the client's needs
- Negotiating with the client how those needs will be met
- Writing a one-page description of the project
- Gaining senior management's approval to plan the project

A loosely structured COS for the next phase is the starting point. Hold off on any attempt at specificity. That is not the nature of an xPM project. If this phase is among the first few phases of the project, expect them to focus on a general investigation of high-level ideas about a solution. There might be several concurrent ideas to explore in an attempt to further define possibilities. These are very preliminary ideas and must be treated as such. After some possibilities are identified, more Probative Swim Lanes might be launched to drill down into the feasibility of these ideas. A POS might be drafted that will remain valid for a few phases, but expect it to be superseded quickly and often. The approval to actually plan the phase will be a client approval.

## Planning the Next Phase

The Planning Process Group includes the following:

- Defining all of the work of the project
- Estimating how long it will take to complete the work
- Estimating the resources required to complete the work
- Estimating the total cost of the work
- Sequencing the work
- Building the initial project schedule
- Analyzing and adjusting the project schedule
- Writing a risk management plan
- Documenting the project plan
- Gaining senior management's approval to launch the project

Planning is a two-level process in xPM projects. The first level is to satisfy senior management's requirements and get approval to do the project. After that approval is granted, planning can move to the phase level. Planning at the phase level isn't much more than just deciding what Probative Swim Lanes make sense and can be completed inside the phase timebox. So the little bit of detailed planning that is done is done at the swim-lane level. The subteam will plan what is to be done and who will do it. Don't burden them during the early phases with needless planning documents and reports. Leave them free to approach their swim-lane tasks in a way that makes sense for them. Detailed dependency diagrams are usually not prepared. However, there should be a lot of verbal communication among the team members as to the status of their swim lanes.

xPM projects are very high risk, and a solid plan is needed. Just as in the case of APM projects, you should appoint a team member to be responsible for monitoring the plan. The plan itself can take on different characteristics than planning in all other types of projects. Here is an application of risk planning that I have used with success. To the extent that you can identify the requirements or functions that the solution should have, prioritize that list from most risky to least risky as far as implementation is concerned. The early phases should focus on this list from top to bottom. If you can resolve the risky requirements or functions, then you can resolve other requirements or functions further down the list. Of course, the list will change as new learning and discovery takes place. Always attack the riskiest parts of the project first.

## Launching the Next Phase

The Launching Process Group includes the following:

- Recruiting the project team
- Writing a project description document
- Establishing team operating rules
- Establishing the scope change management process
- Managing team communications
- Finalizing the project schedule
- Writing work packages

You do each of these things once and then forget about it. You don't need a scope change process either. Use the Launching phase to decide how to handle what otherwise would have been scope change requests.



## Executing the Next Phase

The Executing Process Group includes the following:

- Establishing the project performance and reporting system
- Monitoring project performance
- Monitoring risk
- Reporting project status
- Processing scope change requests
- Discovering and solving problems

If you are able to use the daily 15-minute team meeting effectively, I don't see a need for much more in the way of monitoring and controlling. I remain pretty steadfast in not interfering with the creative process. As a project manager, your major responsibility is to facilitate the team and stay out of their way.

## Closing the Phase

The same comments as I offered for the APM project in Chapter 12, "Agile Complex Project Management Models," are appropriate here.

## Deciding to Conduct the Next Phase

Again the client drives this decision process. The temptation is to hang on to the project much longer than makes sense. If there isn't measurable progress toward an acceptable solution after the first few phases, think seriously about abandoning the project and restarting it in a different direction. Save the time and budget for more fruitful pursuits.

## Closing the Project

The Closing Process Group includes the following:

- Gaining client approval of having met project requirements
- Planning and installing deliverables
- Writing the final project report
- Conducting the post-implementation audit

The same comments as I offered for the APM project in Chapter 12, "Agile Complex Project Management Models," are appropriate here.

## Discussion Questions

---

1. What are the similarities and differences between an Adaptive PMLC model and an Extreme PMLC model? Be very specific.
2. If your choice of PMLC model could be either Adaptive or Extreme, which would you choose and why? Are there any conditions that would clearly suggest one model over the other? State your rationale.

# Hybrid Project Management Framework

*Only 1 to 2% of organizations are currently at a (CMMI) Maturity Level 3, where there is a consistent process that is consistently adhered to.*

—Mark Mulally, *All is not the same in the World of Project Management*,  
ProjectManagement.com, 3/27/17

*We weren't forced to follow the old ideas.*

—J. Georg Bednorz  
IBM researcher and Nobel laureate

## CHAPTER LEARNING OBJECTIVES

---

After reading this chapter, you will be able to:

- Have a working understanding of a hybrid project
- Know the concepts of the three-phase hybrid project management framework
- Know the two types of hybrid project managers
- Know the expectations of a hybrid project manager
- Use the 12 steps of the Effective Complex Project Management (ECPM) Framework
- Be able to imbed the ECPM Framework into a TPM project
- Know the importance of the Co-Manager model
- Know the role of the Project Support Office

From the preceding quote from Mark Mulally one might wonder what the other 98 percent of the organizations are doing. They probably use approaches that range from some informal “Do It Yourself” model to a carefully crafted and monitored adaptation of a commercial model. The ECPM Framework [Wysocki, 2014] is a robust project management environment that thrives on business

challenges and creativity of the team, with the change process as the driver to solution discovery and the courage of conviction.

#### UNIQUE VALUE PROPOSITIONS

- Co-Manager model
- Customized brainstorming process
- Bundled Change Management Process
- Portfolio of vetted tools, templates, and processes for building and continuously adapting to the chosen PMLC model

## What Is a Hybrid Project?

The project landscape is shown in Figure 14.1. The complex project quadrants are the primary focus of this article. The work of Mark Mulally [Mulally, 2017] concluded that fewer than 2 percent of organizations practice project management at CMMI Maturity Level 3. Don't you wonder what the other 98 percent are doing? I'm going to describe that at a high level.

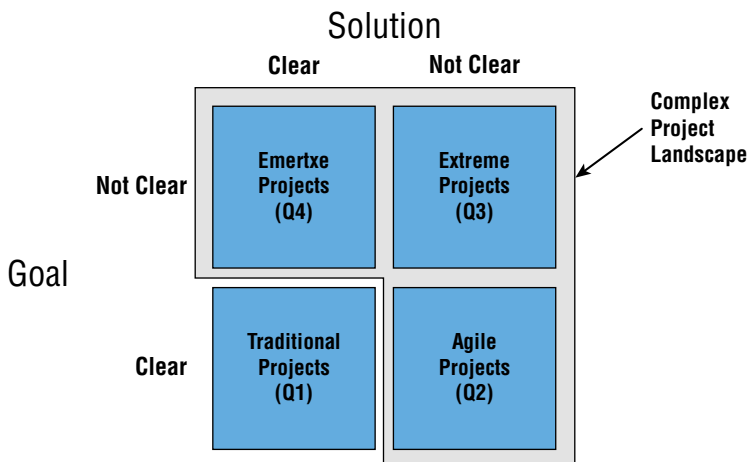

**Figure 14.1:** The complex project landscape

The Hybrid PMLC model applies primarily to the projects that fall in the complex project quadrants. Testimonial worldwide data suggests that over 80 percent of all projects fall in the three quadrants of the complex project landscape. Many complex projects do not fit existing PMLC models. The project managers know this and attempt to adapt PMLC models to fit the specific situations and conditions of the project. Adaptations do not work very well. These customized

approaches are the Hybrid PMLC models. You won't find them in the literature because they are unique to the needs of a specific project and often include organizational business processes. Few will be documented and if they are they are probably proprietary.

## What Is Hybrid Project Management?

So, what are those other 98 percent of project managers doing if they are not practicing project management at Maturity Level 3 or above? For some it will probably be a "Do It Yourself" effort. Let's hope that number is very small. At the other extreme will be those who must comply with a model designed by their Project Management Office (PMO) and monitored for compliance. In between these two extremes is what I am calling Hybrid Project Management (HPMgt). This is intentionally phrased to be a robust statement of what constitutes HPMgt. It is not a model. Rather it is a framework that is used to design a model that aligns to the characteristics and environment of a specific project.

### DEFINITION: HYBRID PROJECT MANAGEMENT

Hybrid Project Management is a project management approach based on:

- The physical and behavioral characteristics of the project
- The organizational culture and environment of the project
- The dynamic conditions of the supply and demand markets to custom design a project management approach specific to the needs of the project using a vetted portfolio of tools, templates, and processes

## A Robust Hybrid PMLC Model

Figure 14.2 is a robust and high-level depiction of the Hybrid Project Management Life Cycle (PMLC) Framework. These three phases apply regardless of the model or approach you might envision for managing your project. This framework is more useful than Agile or Extreme models in those situations where very little is known about the solution or the specifics of the goal. The framework will lead you through the uncharted waters of any unique project. There will be many situations where the commercially available models or those in use in your organization do not fit the project situation for any number of reasons. The Hybrid PMLC Framework has been designed for just those situations. Keep in mind that solution discovery is still the focus of these Hybrid models. Each iteration in a Hybrid model must address not only task completion for newly defined functions and features, but also further solution definition through function and feature discovery.

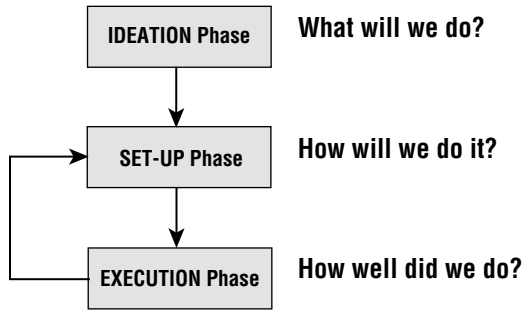

**Figure 14.2:** A robust Hybrid Project Management model

### ***Ideation Phase***

The Ideation phase of the Hybrid PMLC model is a high-level activity because not much is known about the solution. For the Hybrid PMLC model, the Ideation activities merely set the boundaries and the high-level parameters that will be the foundation on which you proceed to learn and discover. The Ideation phase answers the following questions:

1. What business situation is being addressed by this project?
2. What does the business need to do?
3. What are you proposing to do?
4. How will you do it?
5. How will you know you did it?

### ***Set-up Phase***

At this point in the Hybrid PMLC model, planning is done in general for the entire project and in detail for the first or next iteration. That planning is based on:

- Any changes to the project or its performance
- The current environment in which the project is being conducted
- Competitor changes, emerging technologies, new products/services, shifts in demand

High-level planning might be part of the Ideation phase. Based on the known functionality and features that will be built in the coming cycle, a detailed plan is developed. This plan utilizes all of the vetted tools, templates, and processes defined by the organization.

### ***Execution Phase***

The Execution phase will often include establishing team operating rules, the decision-making process, conflict management, team meetings, and a problem-solving approach.

During project execution there will be some oversight monitoring and controlling functions pertaining to the current iteration. A cumulative history of project performance metrics should also be maintained. These metrics should inform the project team about the rate at which convergence to an acceptable solution is occurring. Frequency of changes, severity of change, and similar metrics can help. As part of that control function, the team collects whatever learning and discovery took place and records it. All change requests are also retained for later processing.

At the close of the project lessons learned, validation of success criteria, installation of deliverables, and a post-project audit will occur.

## What Is a Hybrid Project Manager?

---

For the purposes of this chapter there are two types of Hybrid Project Manager (HPMgr):

- Occasional Project Manager (OPM)
- Career Project Manager (CPM)

### The Occasional Project Manager

The first type of project manager is the Occasional Project Manager (OPM), sometimes referred to as the incidental or accidental PM. For the OPM, project management is a tool in their toolkit. Their primary avocation is to a functional business area or line of business. They are seldom members of PMI or any other project management professional society. They have no interest in having the PMP designation added to their name. With this differentiation it is clear that the OPM approaches project management very differently than the typical project manager. The OPM practices Hybrid Project Management but from an entirely different perspective than does the typical project manager.

The typical OPM will have limited capacity to create a unique management approach and may only be able to adapt existing models. If they choose to use or adapt an existing PMLC model they will be using a model developed by others and endorsed by their organization. If they cannot follow the recipe for any reason, they may not be able to do their job or be forced to fit their project into the existing project management process that may place it in harm's way.

### The Career Project Manager

The second type of project manager is the Career Project Manager (CPM). They are usually members of a professional society like Project Management Institute and have earned professional certification like the PMP. Project management is their avocation. They are always interested in improving the processes they

use and their practice of those processes. Hundreds of books and thousands of articles have been written about their challenges and adventures. This is the type of project manager that practices HPMgt based on defined processes and practices.

As we examine the details of what constitutes HPMgt we will do so from the perspective of each type of project manager. The OPM and CPM have different needs and approaches to managing their projects.

A CPM is not limited to pre-existing project management recipes, even ones they may have created themselves from a previous project. When faced with project anomalies that don't fit existing models, they either adapt an existing model or create a new one to align with the characteristics of the project. The CPM does not rely on any specific approach but generally follow their own preferences.

## The Hybrid Project Manager

A HPMgr may be either an OPM or a CPM. The HPMgr will encounter project management situations where some type of hybrid approach will be needed. They have two options: adapt an existing PMLC model to the specific needs of the project or create a unique management approach using the tools, templates, and processes that they are familiar with or have used before.

There is undoubtedly a need for both types of HPMgrs. In some cases, an OPM might be an aspiring CPM to provide the project management needs of their business unit. Often, the role of CPM is earned through experience and reputation. Except for training in vertical industries, where project management processes and practices are common, on-the-job training may be the only reasonable alternative to becoming a CPM. This development path may be referred to as "trial-by-fire" or "school-of-hard-knocks."

Realistically, having an OPM shadow a CPM may be impractical or may stretch available staffing resources. There may not be a CPM within the business unit who is available to mentor the OPM. Often the project may be a first for the OPM or a first for the business unit. The size of the business unit and its project management needs may be major factors determining the breadth and depth of its OPM and CPM resources.

Business units will often use OPMs in standardized repeatable projects that fall in the traditional project quadrant. From past projects the OPM will have acquired the necessary skills to manage these projects. But your business unit will also have projects that fall in the complex project quadrants, and for these a CPM may be required. Except for large organizations the CPM cadre may be aligned with a Project Support Office (PSO) and be available for assignment to projects.



To a certain extent, your business unit's project portfolio will be constrained by the mix of OPMs and CPMs. For many, that cadre may only contain a few OPMs. Future project prospects determine current professional development decisions. Your business unit manager will want to keep the OPM cadre aligned with the current and future project portfolio demands they expect for their business unit.

As an OPM you may not have a choice as to the type of OPM you want to be. Your job requirements will dictate the type of OPM you have to be. In a small business unit there may only be one position that includes project management responsibilities. Whoever occupies that position will have to develop the necessary OPM skills. In assigning an OPM to a project, the business unit manager may not give much consideration to the cadre of OPMs and CPMs they manage. If it is a project needing a manager and you are an OPM, you may be assigned. End of decision!

### ***Following and Creating Recipes***

So, with all of that in mind, would you rather follow a recipe or know how to develop a recipe? According to *Webster's New World Dictionary*, a chef is "the head of the kitchen; a cook who is in charge of the kitchen, as in a restaurant; is a head cook." Conversely, a cook is a person who prepares food for eating. These definitions give us "food for thought."

The OPM cook will need to lead the project and often a small project team. However, the OPM cook may not yet have the experience and knowledge to teach, model the correct behavior, and understand reality. These skills are things that are acquired over time. Typically, there is no substitution for time and tenure. However, we want to provide a framework from which the OPM cook can accelerate the learning curve to a level of leadership that allows them to surge forth as OPM chefs possessing the ability to manage change and lead through adversity in an agile manner.

To a certain extent an OPM chef is a mentor to an OPM cook. The OPM chefs, albeit, more experienced, still need a framework from which to apply their experiences and knowledge in a standardized manner that allows for change. The tools, templates, and processes within the OPM framework will provide the standard for both the OPM cook and the OPM chef while still allowing for the ever-changing landscape of the OPM project.

Now let's explore further this idea of the creation of recipes or the following of recipes. Webster's defines a recipe as a list of materials or directions for preparing "a dish or drink"; any procedure for accomplishing something.

As an "at home" cook myself, I need that "list of materials or directions" and the procedure for assembling the same. But there is something else I need.

What do I do when I am in the middle of the recipe and I discover that I do not have any baking soda? Can I substitute baking powder? Having tried this, I know the outcome is not the same. I lack the experience to know if I can make a substitute, or if I have to put my project on-hold and make a run for the missing material.

### ***Characteristics of the Hybrid Project Manager***

Yet despite the fact that the number of OPMs far exceeds the number of CPMs, their needs have been almost totally neglected. This is not acceptable, because as a group of professionals, their contribution to business and organizational projects is immeasurable. Most small-to-medium-sized businesses and organizations do not have the budget to support a cadre of CPMs and therefore leverage the OPM to accomplish a variety of projects and initiatives.

### ***What Does a Hybrid Project Manager Want?***

An HPMgr wants to use a “path unencumbered by fixed processes” and under their complete control. They avoid non-value-added work and by nature are “Lean practitioners” whether they know it or not. However, without some structured guidance their “Lean practices” might unknowingly put them and their business unit in harm’s way. Their project management processes are not fixed but are adapted by them to the nature of the project at hand. Convention and established practices are of little importance. What is important is to complete their project to the satisfaction of the project sponsor, usually management. Ideally their project management environment is characterized by the following 12 general parameters.

### **A Portfolio of Intuitive Tools, Templates, and Processes**

The OPM isn’t interested in attending rigorous project management training in order to use the tools, templates, and processes maintained by the PMO. Rather they would just like to pick up the appropriate item and use it. That means the OPM portfolio of tools, templates, and processes must be streamlined versions of those used by the CPM or alternatives scaled by the PMO for use by the OPM.

### **Minimal Documentation and Reporting**

The OPM isn’t interested in filing and updating any detailed performance or status reports. They are close enough to the project to have an implicit understanding of progress and performance and determine future courses of action. Face-to-face reporting to their manager is appropriate though. Documentation by the OPM may be as simple as a one-page executive summary and a basic

report describing the project as “on-time and on-budget” and if not, the very basic reasons why not. This is usually all the project sponsor desires. As noted previously, the project sponsor is often a busy member of management who only wants a quick update—“a thumbs up or thumbs down.”

### **Minimal Non-Value-Added Work and Waste Avoidance**

Non-value-added activities consume resources but don’t directly contribute to the value of the project or product as determined by the project sponsor or the customer. In the context of this chapter waste is defined as:

- Anything that doesn’t add value to the project
- Anything that doesn’t help create conformance to the customer’s specifications
- Anything the customer wouldn’t be willing to pay for
- Anything you can remove from the project that does not negatively impact the desired end result

### **A Lean Systems Perspective**

A systems approach to the identification and elimination of waste and non-value-added activities through continuous improvement in all products and services is critical to the HPMgr. This is founded on employee involvement/development, standardization, problem solving, and a team-based culture focused on customer orientation.

### **Flexibility and Adaptability of Tools, Templates, and Processes to Meet Project Needs**

The portfolio of tools, templates, and processes is very personal to the HPMgr. They should look to the portfolio provided by the PMO and adapt it to their project needs. Other than the PMO they may have included in their portfolio others from their own experiences.

### **An Operational Understanding of Traditional, Agile, and Extreme Project Management Processes**

Complex projects dominate the landscape and require Agile and Extreme PM processes for their successful completion. Complex projects cannot be managed using traditional processes. Without guidance from the PMO the OPM may unknowingly place their project in harm’s way by trying to force fit traditional PM processes into complex projects.

### **Available Coaches, Consultants and Mentors as Required and When Requested**

The HPMgr is not expected to be a hero but rather a project manager who recognizes the contribution that others can make to the success of their efforts. They must be willing to involve others to advise and consult as needed. The HPMgr remains in charge, however.

### **A Supportive PSO not a Compliance Monitoring PMO**

If the Project Support Office (PSO) does not create an environment where their support services are freely offered and truly supportive they will discourage the HPMgr from ever reaching out for help. The OPM can always use the help. The CPM can always use the consulting support.

### **Meaningful Stakeholder Involvement**

Engagement of stakeholders is one of the most important, yet often one of the most overlooked concepts that plague the HPMgr. Stakeholders can positively or negatively affect the HPM's project. Stakeholders who can positively impact the HPMgr's project, who have been engaged in the process, contribute to the project's success. Stakeholders who can impact the HPMgr's project, but have not been engaged, represent not only a missed opportunity but also a potential obstacle to implementation. Engagement of stakeholders goes beyond identification and inclusion. It extends into the concept of meaningful collaboration.

### **A Collaborative Engagement with Subject Matter Experts**

The concept of collaboration is largely ignored in many of the leading project management texts. This methodology of "including others in the conversation" is key to the success of the HPMgr's project. Because the HPMgr is not a traditional project manager and may not even have the words "project manager" in his or her title, he or she will often have a part-time or limited project team. The team may only be available under certain conditions and at certain times. Therefore, the OPM may need to rely heavily on subject matter experts (SMEs) to help guide his or her decision-making process. Collaboration with these SMEs gives the HPMgr an extended reach, source of knowledge, and influence in the management of the project.

### **A Partnership with the Business Analyst**

There are two distinct parts to every project: the process that the HPMgr provides and manages and the product that the process is designed to deliver. There will be situations where the HPMgr has sufficient product knowledge

to perform the functions otherwise assigned to a BA and those opportunities should not be overlooked. A second pair of eyes will always benefit the HPMgr's decision making.

### **Risk Assessment and Mitigation Strategies**

Risk assessment and mitigation may be accomplished by the HPMgr through the use of tools, templates, and processes discussed previously. By engaging the project team, involving stakeholders, and engaging SMEs, the HPMgr has the best chance of mitigating undesirable risk and leveraging desirable risk. Again, the concept of “not going it alone” is key.

## **Background of the Effective Complex Project Management (ECPM) Framework**

---

In the early 1990s, before the introduction of the initial version of the ECPM Framework, we were concurrently working on two independent client engagements. One was a new product design project; the other was a process improvement project. The only thing that these two projects had in common was that neither client could define the final solution needed to achieve their clearly stated goals. The goals of each project were perfectly clear, but not how to achieve those goals (a.k.a. the solutions). Today, we would correctly label these projects as “Quadrant 2” complex projects.

Clearly, some type of Agile approach was needed for both of them. However, neither of these projects were exclusively software development projects, and at that time, all of the existing Agile approaches were designed for software development projects. Some project managers would adapt their software development processes to fit. The results were mixed, and the deliverables were generally compromised. I felt compelled to develop a robust management approach that worked for both of these non-software development projects.

That situation got me to start thinking about the fact that we define projects as unique and finite experiences that will never be repeated under the same circumstances. That statement is obviously true. But what is not so obvious is, why then isn't the best project management approach to these unique projects also unique? We do not live in a “one size fits all” project management environment. Some organizations attempted to dictate use of a single methodology only to fail miserably. They learned a painful and expensive lesson.

What came out of those two 1990 engagements was surprising, since the two projects started out looking like they could use the same project management approach, but, in fact, went in entirely different project management directions. That got me started on the journey that eventually led to the development of

the ECPM in 1994, and, after 20 years of experience with it, to the development of the second generation of the ECPM.

## What Does the ECPM Contain?

The ECPM contains all of the ingredients you will need to create a “recipe” for delivering a successful complex project. The portfolio of ingredients consists of vetted tools, templates, and processes. We will have occasion to refer to it often and will call it the “ECPM/kit.”

Every ECPM project:

- Begins with the statement of an unsolved business problem/opportunity
- Builds a business case to validate investment in the project
- Gathers the high-level requirements of an acceptable solution
- Chooses a best-fit PMLC Model Template
- Assesses the characteristics of the business problem/opportunity
- Assesses the impact of the internal and external situation
- Adapts the chosen PMLC Model Template to align with the situation
- Executes the project
- Maintains alignment of the adapted PMLC Model Template to the changing nature of the project until the project is complete

**TIP** **Contents of the ECPM/kit** The *ECPM/kit* is a portfolio of vetted tools, templates, and processes that an organization will use to create and maintain a project management life cycle (PMLC) model. These are templates for the successful management of a specific project. An ECPM/kit might contain:

- Bodies of knowledge (PMBOK®, Prince2, Microsoft Solutions Framework)
- A specific portfolio of PMLC Model Templates (Scrum, Feature-driven development, DSDM, PRINCE2, Rational Unified Process, etc.)
- Tools, templates, and processes
- Customized reports (Project Overview Statement, Project Proposal, Earned Value Analysis, Milestone Trend Charts, Burn Down Charts)
- Business process models
- Process improvement program
- Professional development program
- Problem-solving models

- Decision-making processes
- RASCI Matrix
- Other business processes needed by the organization to manage its projects

First, it is important to remember that the ECPM is not a methodology. If you are like a cook and need someone to hand you a recipe in order to manage your project, the ECPM is not for you because it does not contain any recipes and no one is going to tell you what to do. However, if you are like a chef and prepared to build a recipe for the best-fit approach to managing your project, then the ECPM is the best choice for you. In fact, at this writing, the ECPM is the only documented choice you have.

The ECPM Framework includes an ECPM/kit, whose contents will be familiar to the HPMgr. The inventory of an organization's ECPM/kit will be unique to the needs of each organization. Your complex project teams will utilize this ECPM/kit to define, analyze, plan, and continuously adapt the best-fit PMLC Model Template to a specific project. This effort continues across the entire project life span. In order to meet the needs of the chef, the ECPM must embrace all project management process templates with a rationale for selecting and adapting from among them and to build the best-fit approach. And, the ECPM does that quite effectively. As the collection of project management processes increases, so does the breadth and depth of your ECPM/kit. For each organization, the further development of their ECPM/kit is a process improvement project. It will never be finished. Like a fine Bordeaux wine, your ECPM environment will only improve with age.

## ECPM Process Flow Diagram

If you think of the ECPM as a decision model whose purpose is to design a project management model in addition to executing that project management model, you will have a good start on understanding the ECPM and how it can revolutionize all your approaches to complex project management. My beginning assumption is that projects are unique, and so is the best way to manage them. There are no recipes, but only project management experts who can design recipes for these unique and constantly changing projects. These are the “chefs” of ECPM. Effective complex project management is not accomplished by following a predefined recipe. Effective complex project management can only come from first having designed the project management approach for a specific project, and then following it with the assumption that it will probably change before the project is complete. But that is the nature of an ECPM guided project! So, an ECPM project manager must be a creative and courageous leader, and certainly not a follower.

The ECPM consists of three dependent phases: Project Ideation (Steps 1–3), Project Set-up (Steps 4–7), and Project Execution (Steps 8–12).

- **Project Ideation Phase** begins the ECPM with an untested idea to solve a recognized problem or take advantage of an untapped business opportunity, and ends with a brief explanation of a project to be proposed. StageGate #1 is received at the approval of the POS and the granting of the authority to begin the Project Set-up phase.
- **Project Set-up Phase** is where the decision is made as to what is the best-fit project management methodology and how it needs to be adapted to be the best-fit approach for the specific project at hand. StageGate #2 is received at the approval of the Modified PMLC model and the granting of the authority to begin the Project Execution phase.
- **Project Execution Phase** is where the project is executed using the best-fit approach that was defined during the Project Set-up phase, and contains a feedback loop to maintain that alignment over the project life span. StageGate #3 is reached when the High-Level Project Plan is approved and the budget authorized to launch the project.

Figure 14.3 illustrates these three phases shown in Figure 14.2 and the 12 Steps that define the three phases, and the feedback relationship that links Step 11 in the Project Execution phase to Step 5 in the Project Set-up phase.

The ECPM consists of three dependent StageGates:

- **StageGate #1:** The deliverable from the Project Ideation phase is the POS. One purpose of the POS is to gain sponsor approval to continue to the Project Set-up phase. Minimal resources will be required to complete the Project Set-up phase. That means that the business case has demonstrated the validity of the project from the perspective of the likely business value that will be delivered from a successful project.
- **StageGate #2:** The approval granted in StageGate #2 is for the feasibility of the PMLC and the granting of resources to complete the project plan. It is not approval to do the project. That comes later.
- **StageGate #3:** StageGate #3 approval is the last approval prior to executing the project plan for TPM projects or the next cycle plan for a complex project.

Each StageGate is a milestone event in the project life span and presents an opportunity for review by senior management, sponsor, and client.



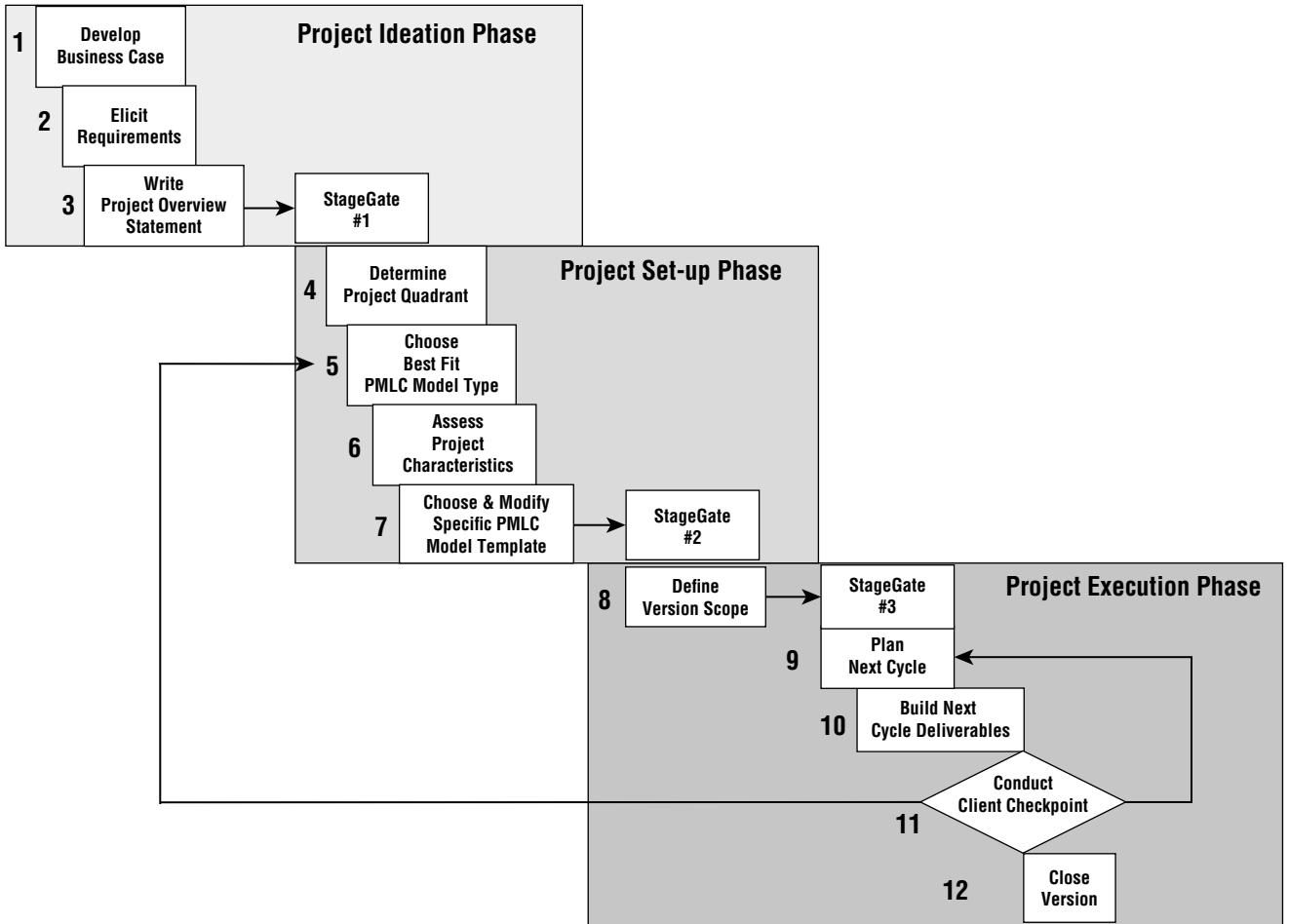

**Figure 14.3:** The ECPM Framework Process Flow Diagram

## Project Ideation Phase

A simple and intuitive process must be in place so that anyone in the enterprise with an idea for generating business value will be encouraged to come forward with their idea without any pre-judging and with minimal documentation.

### *Step 1: Develop a Business Case*

Driven by the sponsor, with the participation of the client and perhaps the project manager, a business case is developed and documented. The process to develop a business case consists of the following:

- Define the problem or untapped opportunity.
- Identify alternative solutions.
- Gather data relevant to each alternative solution.
- Analyze, prioritize, and choose an alternative.
- Document the chosen alternative.

There is nothing new here. Every ECPM project is initiated by a business case. It establishes the “what,” “why,” and business value of a project. To do that, it will contain at least the preceding actions and may be further customized to align with specific enterprise processes and practices.

### *Step 2: Elicit Requirements*

In an ECPM project, elicitation of requirements is a two-part effort. The first part gathers a high-level list of the necessary and sufficient requirements that an acceptable solution must meet. This list is often documented in the Project Overview Statement (POS) in Ideation phase, Step 3: Write the Project Overview Statement. The second part of the Elicit Requirements step is found in the ECPM Execute Phase, Step 8: Define the Version Scope. In Step 8, the high-level requirements are decomposed to provide a better understanding of the functions and features that define them. This is the Requirements Breakdown Structure (RBS), which describes what must be done, but not how. The RBS is then further decomposed into the Work Breakdown Structure (WBS). The WBS defines how the deliverables will be built. The RBS and WBS are developed iteratively over the cycles of an ECPM project.

For simpler situations, a Conditions of Satisfaction (COS) can be used for the first part. For more complex situations, one of the many approaches to requirements elicitation can be used.

### ***Step 3: Write a Project Overview Statement***

This is a five-part, one-page document that includes:

- Statement of business problem or untapped opportunity
- Project goal
- Project objectives or high-level solution requirements
- Quantitative business value and success criteria metrics
- Risks, assumptions, obstacles.

The Project Overview Statement (POS) is written in the language of the business, so that anyone in the organization who has the occasion to read it will understand it.

### **Project Set-up Phase**

The POS is input to the process that decided whether the project justifies further investigation. If it does, the authorization and resources are allocated by the sponsor for project planning. With the POS as input, the remaining steps for the Project Set-up phase consist of classifying the project; choosing the best-fit project type from among the Linear, Incremental, Iterative, Hybrid, and Extreme types; within the chosen type, a specific PMLC Model Template is chosen and adapted to fit the project characteristics and the internal/external environments.

The Project Set-up phase consists of four steps. This is radically different than the approach used in many organizations. In fact, it may happen without any conscious effort. Their portfolio of project management methodologies is limited to just a few choices, and set-up happens with little analysis and ceremony.

**WARNING** Standard Waterfall and Scrum are the only project management methodologies in many organizations' PMLC Model Template portfolio. For the ECPM to be effective, this is too constraining.

### ***Step 4: Classify the Project***

Based on the initial understanding of the goal and solution, the project is classified into the appropriate quadrant of the four-quadrant project landscape shown in Figure 14.4.

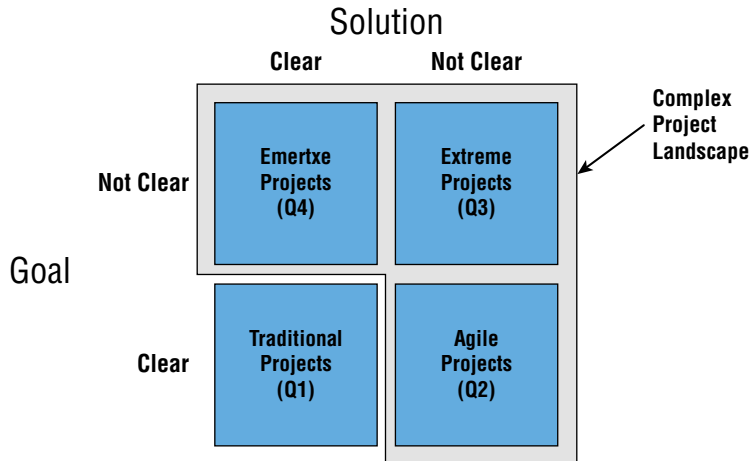

**Figure 14.4:** The complex project landscape

### ***Step 5: Choose the Best-Fit PMLC Model Template***

There are several choices of specific PMLC Model Template chosen from among Linear, Incremental, Iterative, Hybrid, or Extreme types (Figure 14.5).

Each enterprise will have its own PMLC model portfolio for each of these five project management types. That will include specific PMLC Model Templates like Waterfall, Scrum, and others (see Figure 14.6). The larger and more complex the organization, the richer will be their PMLC Model Template portfolio.

With the exception of home-grown models, some subset of the 12 specific PMLC Model Templates shown in Figure 14.7 will be the only models in use in most organizations. The contents of this portfolio should be carefully chosen and built. The specific PMLC Model Templates will have to cover a potentially wide range of project types.

Once the portfolio of PMLC Model Templates is chosen, the next task for the organization is to build the skilled cadre of project managers and developers that will be able to utilize their portfolio of PMLC Model Templates. This is not only a matter of delivering training, but also the scheduling of that training and the participants to be trained. This has to be aligned with the need for complex project managers and their development team members: How many will be needed, and when will they be needed? That puts the human resources managers in the position of having to forecast needs by skills and competencies. Do not underestimate the challenges they will face. That is a major effort and requires a career and professional development program that aligns with the forecasted portfolio of project types that will be encountered by the organization.

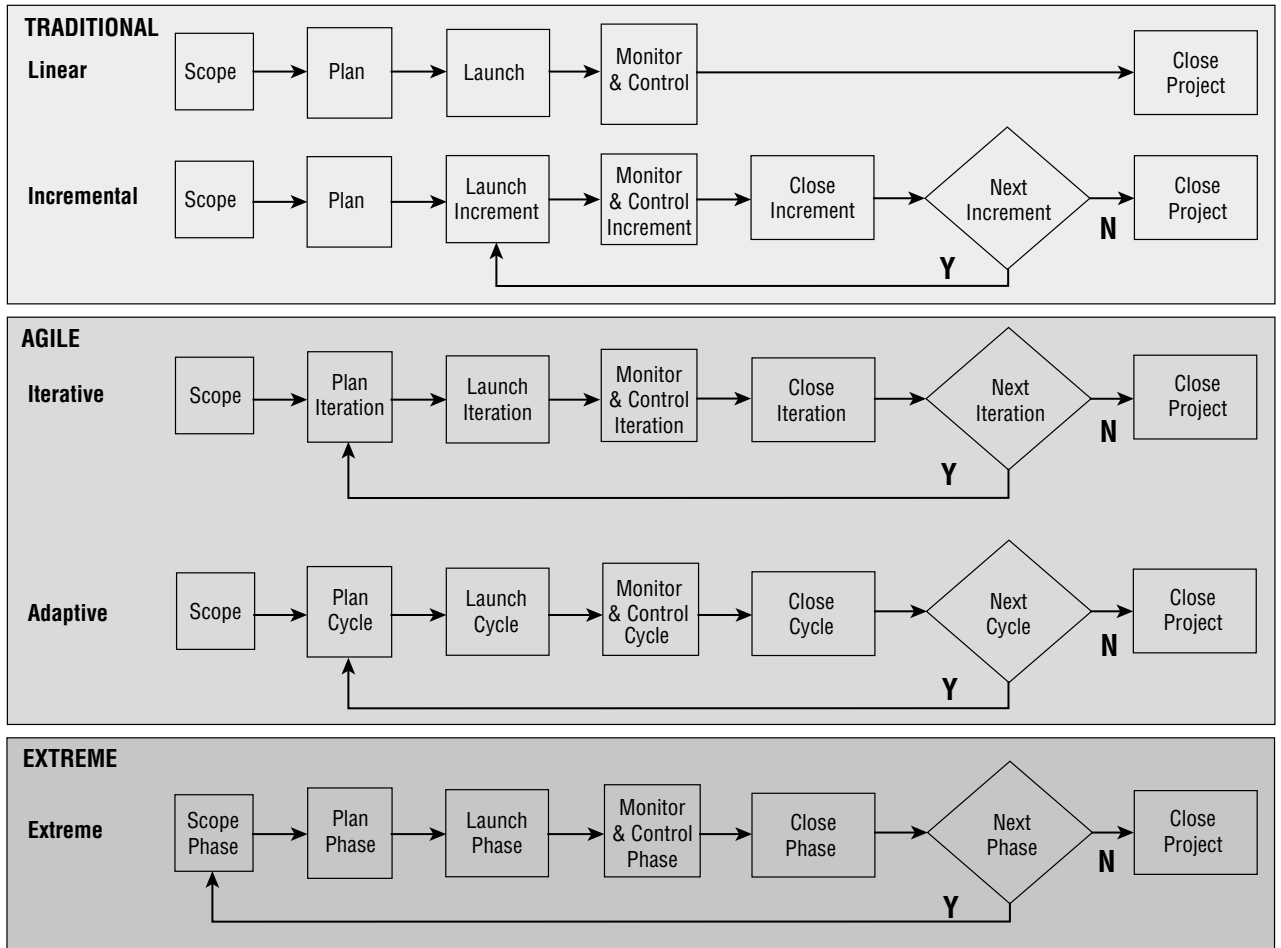

**Figure 14.5:** The five PMLC model types

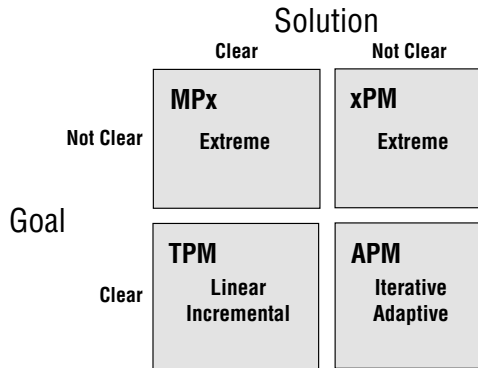

**Figure 14.6:** Five project management categories mapped into the four quadrant project landscape

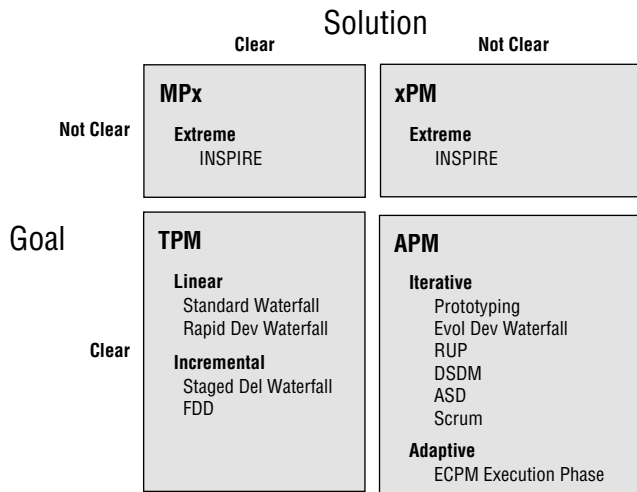

**Figure 14.7:** Specific PMLC Model Templates mapped into the project management categories

### Step 6: Assess Project Characteristics

There are several variables that can impact how the chosen PMLC Model Template is adapted for use. In addition to the specific characteristics of the project, the internal business environment and the external marketing environment are included, and their impact on the chosen PMLC Model Template determined.

### Step 7: Modify PMLC Model Template

Projects are dynamic. They can change for a variety of reasons, including changes in business conditions and priorities, as well as other internal and external environmental factors listed in the details of Step 6. That translates into a need

to continuously review the chosen PMLC Model Template for adaptations, and even for reconsideration. For example, at some point in an iteration during a Scrum project, the client says: “Aha, now I see what the complete solution will look like!” and the project manager replies, “And I know how we can build that solution.” Does that mean that Scrum should be abandoned in favor of a Staged Delivery Waterfall model, for example? That question is difficult to answer because there are so many moving parts to consider. For example, some of the more obvious implications are:

- Changes to resource requirements and development team membership
- Schedule changes due to resource availabilities
- Cost of abandonment of Scrum and replacement by a Staged Delivery Waterfall model
- Budget implications

These added costs need to be balanced against the benefits of such a change, which could include:

- Pricing changes to products/services
- Sales and marketing implications to product/service rollout dates
- Cost avoidance implications

Revise the management model(s) accordingly and prepare a business proposal that will increase revenues, avoid costs, or improve service, and evaluate the business proposal–based specific quantitative metrics.

## Project Execution Phase

At this point, reflect on your current comfort level with project execution using the ECPM. For example:

- Do you know how your project aligns with the Strategic Plan, especially its priority?
- Do you know how well your adapted PMLC Model Template fits the project, and where potential problems and obstacles might arise?
- Is your approach a Lean approach, based on just-in-time planning?
- Have you made a good start on the risk mitigation plan and appointed a team member to manage it?

A specific PMLC Model Template has been chosen and modified, and it is time to start project work. At this point in the ECPM process flow, the initial recipe is complete and it is time to deliver.

The Project Execution phase consists of five steps that will be familiar to most project managers. The only new feature that you will encounter in Project Execution, compared to traditional models, is the feedback loop from Step 11: Client Checkpoint, to Step 5: Choose the Best-Fit PMLC Model Template. This feedback loop is unique to the ECPM. Plus, it contributes to the Lean principles that the ECPM protects. Taken together, these two steps and their history track the status of the goal and solution convergence to clarity and completeness. Armed with that information, the project team is prepared for Step 10.

### ***Step 8: Define Version Scope***

The POS, including the Project Objectives, is a high-level description of what this ECPM version is all about. In anticipation of possible future projects that might extend the delivered business value, I call this a “Version.” The Version scope includes some preliminary planning activities like cycle lengths, number of cycles, and cycle objective statements to help the sponsor and the client, which are related to the project.

### ***Step 9: Plan the Next Cycle***

The Version Scope statement is the basis for identifying cycles of learning, discovery, and deployment. In the simple case where the project is a traditional project, there will only be one cycle in this project. In more complex projects, there will be any number of cycles including an unspecified number of cycles. Across all project types, cycle length can vary from a few hours (prototyping) to several months (Staged Delivery Waterfall). Goal and solution clarity are the major factors in determining cycle length. Greater goal and solution clarity can justify greater cycle length.

### ***Step 10: Build the Next Cycle Deliverables***

The deliverables from a Cycle Plan are fixed and are not affected by any scope change requests. Any suggestions for scope change are stored in the Scope Bank and considered in Step 11. Once the deliverables are produced or the cycle duration is reached, the cycle ends. Any incomplete deliverables are returned to the project Scope Bank for reprioritization and possible consideration in some later cycle. There are a few situations that would cause a deviation from the Cycle Plan. These are discussed in the Set-up phase.



### ***Step 11: Conduct Client Checkpoint***

This is a critical milestone in the life of the project. The Client Checkpoint includes an analysis of:

- The cumulative planned versus actual requirements delivered from all completed cycles
- The Scope Bank, which contains the prioritized list of requirements not yet met
- Separate prioritized lists of future Probative Swim Lanes and Integrative Swim Lanes
- A review of the adapted PMLC Model Template for any needed changes
- The decision about the next cycle and its requirement content

### **ECPM Feedback Loop from Client Checkpoint to Choose PMLC Model Type**

The feedback loop from the Project Execution Phase: Conduct Client Checkpoint to the Project Set-up Phase: Choose Best-Fit PMLC Model Type (shown in Figure 14.10) is a unique feature of the ECPM. This feature will be new to most readers. No other known PMLC model includes this option.

The sole purpose of the feedback loop is to keep Project Execution aligned with the unique and changing nature of the project. The uniqueness of the project makes such a feedback loop essential to successful complex project execution. It arises from the fact that the less we know about the solution, the less we know about the best way to manage the project. As knowledge about the solution changes, so might the way the project is managed change. Our initial choice of PMLC Model Template might turn out at some later cycle to be the wrong choice for future cycles. While the initial choice was based on what was known about the solution at that time, learning and discovery of the goal and solution might render that decision no longer valid.

What it communicates is that changes that emerge during Project Execution can result in a reconsideration of the PMLC Model Template choice. Those changes can be simple or significant. Complex project management presents its own unique set of challenges and risks, but I don't want the management methodology to be a barrier to success.

Changing the PMLC Model Template mid-project is not a decision to be taken lightly. There are several competing factors to weigh. Here are some of the possible reasons for revisiting the choice of PMLC Model Template:

- **A radical change in the priority of the project:** This happens more frequently than one would expect. We might be great starters, but we are

often lousy finishers. Projects are re-prioritized, interrupted, postponed, re-scoped, and even cancelled, and the resources re-assigned to other projects. These changes are often the result of politics, reorganizations, change of sponsors, and peer pressure than the result of sound business decisions. The best protection against the risk of investment loss is to use a PMLC Model Template that produces production-ready deliverables as often as possible. That means adopting models that have a cycle length as short as possible, and that produce production level deliverables as often as possible.

- **A significant proposed scope change:** Market forces and changes are not always predictable, or we know that they will occur, but not when. These can often cause significant changes in scope, either by reducing scope or greatly expanding the scope in order to counteract the market changes. This will occasion the revisiting of model choice with the prospect of a better fit, given the new conditions. Understand that scope change is not the enemy in a complex project as it is in a traditional project. The solution is not known and must be learned and discovered through iteration. That means there will be several false starts and redirections. The more “aha’s!” the team gets, the better the progress toward an elusive solution. So, change is not only encouraged, it is essential. Special design features are built into the Plan Next Cycle step to minimize the false starts and misunderstood directions.
- **The loss of a scarce resource:** This loss can have devastating effects on an in-process ECPM project. If the risk management plan did not identify this as a risk, the impact can be even bigger and can stop a project. The short term solution is to go to the market and hire a consultant with the same skills that were lost. Every project that utilized the same scarce resource will have the same problem. The impact might be a scope reduction to remove the need for that lost resource, and perhaps a switch of PMLC Model Template choice to fit that reduced scope. A good risk management plan should identify this risk and have a mitigation plan in place. Popular mitigation plans include shadowing and use of outside contractors.
- **Actions of a competitor:** Increased functionality, price reductions, and other actions of a competitor can stop your ECPM project dead in its tracks. Sometimes an incremental release strategy may be the best strategy as a hedge against the competitor’s actions. Getting to market faster can establish a foothold that the competitor will find hard to counter.
- **The entry of a new competitor:** The new competitor might be a company that operates from the dining room table in a small apartment in Mumbai, India. They will be offering a product or service that looks exactly like

the one you are offering, but at a much lower price. As you design your ECPM environment, think in terms of creating barriers to entry.

- **The release of a new technology:** The entire market will be impacted and speed to market will be affected. There is also a strategy that gets you to market without incorporating the latest technology: only implement it in the next release, once the technology has matured.

### Adapting or Changing PMLC Model Template during Project Execution

Allowing changes to or the replacement of the PMLC Model Template during the Project Execution phase is not a decision to be taken lightly for the following reasons:

- **The cost of abandonment:** Here you will abandon one PMLC Model Template and switch the remaining Project Execution to a different PMLC Model Template. In this case, cost is not just measured in dollars. In complex project situations, knowledge gained during project execution is not necessarily documented. It may exist only in the experiences of the client and development teams. It is intrinsic to the ECPM project experience and used whenever appropriate. Changing PMLC Model Templates during Project Execution risks losing that knowledge and any future benefits that may derive from it. Yes, you might put a practice in place to document that knowledge. That's OK, but now it adds:
  - The actual dollar cost of creating that documentation, which is OK if the PMLC Model Template is changed
  - Non-value-added work if the PMLC Model Template is not changed, which is counter to the "Lean" principles of ECPM.
- **The impact on resource requirements and committed schedules:** This has all sorts of implications to the continuation of Project Execution. These include:
  - The new PMLC Model Template may require fewer or less experienced development team members.
  - The client team and/or the development team may not have any experience with the new PMLC Model Template and be taken outside of their comfort zone. To relieve their anxiety, it may require holding some type of workshop. A workshop takes time and money.
- **The impact on the schedules of other projects:** Changing the PMLC Model Template during the Project Execution phase can have a simple or devastating impact not only on your project schedule, but also on the project schedule of any other project that utilizes the same resources.

The concern is more focused on the immediate plan, which should not be detailed beyond the next cycle, if there is one:

- If the current PMLC Model Template being used is a Linear or Incremental model, the remaining schedule and complete plan will be seriously impacted, as can the schedules of any projects that utilize the same resources.
- If the current PMLC Model Template is an Iterative or Hybrid model, the impact will be somewhat greater because of the increased complexities and uncertainties.

Not every change of PMLC Model Template results in added costs, added non-value work, or delays in the schedule. There are a few benefits to be considered:

- **The use of a simpler PMLC Model Template:** Usually the change in PMLC Model Templates will be to simpler models (i.e., from an Agile PMLC to a traditional PMLC Model Template). This allows the new model to take advantage of some of the planning and scheduling benefits of the now-known, complete solution. The time between increments or cycles can be reduced, and that contributes to being Lean.
- **The use of less experienced and skilled team members:** This can have a big impact on resource cost reduction. The use of distributed development team members may now be an option, where it was an inconvenience for Agile projects.
- **Risk reduction:** The simpler model will have a lower risk, and hence a higher probability of project success.

### ***Step 12: Close the Version***

Closing a version is no different than closing a traditional project. There will have been acceptance criteria that the client and sponsor deem to have been met, followed by a list of closing activities. If it is an ECPM project, the closing activities will also include an evaluation of the Scope Bank contents at the time work was completed on the current version. The final Scope Bank contents will be input to the decision to proceed with a Version 2 solution.

### ***Variations***

We have also seen how the ECPM not only anticipates these adaptations, but also expects them. We have already discussed that the ECPM is not a recipe to be blindly followed. Instead, the ECPM Framework offers a structured framework—a strategy—for thinking about how best to manage a project. However, the ECPM is far more adaptable than even the situations in the preceding chapters have

indicated. There are three additional adaptations that I want you to be aware of because they have occurred on my watch and are relevant. The first two demonstrate how the ECPM can be used as a proof-of-concept tool and within revising the version plan.

### ***Proof of Concept***

There will be situations where the business case has not been sufficiently made to get approval to do the project. In much the same way that we have used prototyping to help with client definition of functionality, we can use the same concept in the first cycle by making the first cycle of ECPM a proof-of-concept cycle. The proof of concept could entail any of the following:

- The creation of an iconic prototype
- Feasibility study
- The writing of use cases
- Storyboarding
- Cash flow, breakeven analysis, ROI, or other analysis
- Any other activity to demonstrate potential business value

However, it is very important that you not drag this activity out too long. Client interest and the interest of the approving manager for the idea will wane. You need to strike quickly while the iron is hot and the window of opportunity is open.

### ***Revising the Version Plan***

There will be situations where the initial version scope misses the mark. The more complex and uncertain the project, the more likely this will happen. You will see evidence of this miss via a significant number of discoveries and lessons learned coming in the first few cycles. These discoveries and lessons can create a big disconnect between the original direction of the project and the corrected one that is now indicated. In other words, continuing on the course suggested by the original version scope is a waste of time and money. Remember that you built a mid-level WBS and are making your cycle plans around that WBS. Too many changes brought on by learning and discovery may render much of the WBS out of sync. The need to revise the version plan is clearly a subjective decision. I would err on the side of revision rather than sticking with a plan that may be heading in the wrong direction. The “ECPM-ist” (my term to denote those who practice ECPM) is hard-pressed to do anything that may be a waste of the client’s time or money. The ECPM-ist would conclude that the plan is off

course and should be abandoned immediately. The correct action is to revise (or even replace) the current version plan and basically start over.

#### ADVICE

At this early point in the project, results may not be forthcoming as planned. Do not be afraid to kill the plan. In almost every case, you will be making the correct decision. Abandonment is costly, but not as costly as wasting resources and time on a project that is going nowhere.

### *Imbedding ECPM in Traditional Project Management*

So far, we have only considered applications of the ECPM for the entire project. The ECPM is more hybrid than that! Figure 14.8 is an example that has come up several times in its short history. So far, the ECPM has been easily accommodated as shown in Figure 14.9.

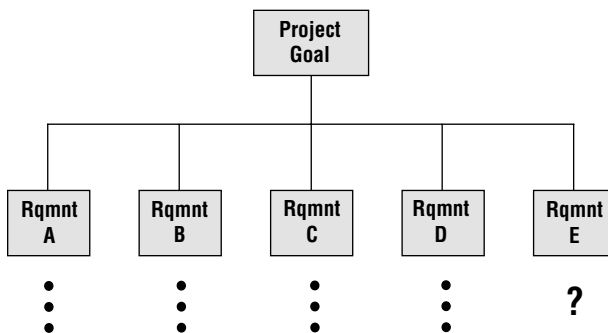

**Figure 14.8:** ECPM TPM Hybrid

In the ECPM TPM Hybrid example, we have a project that meets the goal through five high-level solution requirements. With one exception, the five requirements are clear and their delivery completely defined. If it weren't for Requirement E's lack of clarity, TPM would be a perfect fit. Well, in this case you can have your cake and eat it too.

As shown in Figure 14.8, requirements A through D are clearly defined and documented. The requirement associated with Requirement E is not. For the purposes of this example, the unclear requirement will temporarily be treated as a task in the precedence diagram, shown in Figure 14.9. The example is very simple, but it illustrates the point.

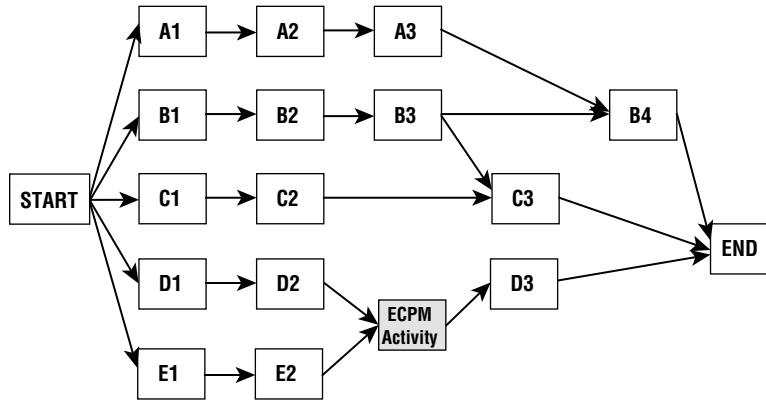

**Figure 14.9:** The precedence diagram for an ECPM/Traditional Hybrid

Under the condition that the unclear ECPM Activity is a task, this is a complete precedence diagram for the project and can be treated as such. Due to the fact that the ECPM Activity is a very high-level task, it will have several predecessors and several successors, but it can be inserted in a precedence diagram and a schedule developed. Depending on how much task duration can be assigned to the ECPM Activity a complete project schedule can be established. In practice, you can calculate the Early Start and Late Finish of the ECPM Activity so that the project completion date would not be compromised. The Early Start for the ECPM Activity is the latest of the Early Finishes of tasks D2 and E2. The Late Finish for the ECPM Activity is the Late Start for task D3. Using these calculated Early Start and Late Finish dates as the actual scheduled start and end dates for the ECPM Activity means it is on the critical path. The ECPM Activity is an ECPM Project. Its start and end date are now determined. The client can set the budget for finding the solution for delivering the ECPM Activity. All of the parameters are now set for the ECPM Activity to be met, using an ECPM approach. We now have an ECPM project embedded in a traditional project.

Actually, ECPM can be imbedded in any Linear or Incremental PMLC Model Template. For example, in a Staged Delivery Waterfall PMLC Model Template, one of the swim lanes could be an ECPM Project. Barring any constraining dependencies between the ECPM Swim Lane and any other swim lane, the ECPM Project will begin as soon as the first swim lane begins, and end when the last swim lane is complete.

The ECPM is truly flexible and hybrid in that it can be used, and has been used, in a variety of different situations. As its name implies, it will work well in a number of situations other than those we have discussed so far. In the

sections that follow, we will explore some of the many variations and applications of the ECPM during Project Execution.

Flexible and hybrid approaches are more powerful than you might anticipate. Another way of saying that is: “The ECPM is organized common sense tempered with a good dose of creativity.” If any step or process does not make sense, change it so that it does make sense. The last thing I want to hear is that “the ECPM does not do that” or “I can’t do that with the ECPM.” That would defeat the purpose of designing the ECPM to be a robust approach to managing projects.

#### **NOTE ABOUT THE ECPM FRAMEWORK**

You will probably find many other reasons to adapt the ECPM. Feel free to do that. The ECPM is not a rigid structure to be followed without question. The bottom line has always been to do what is right for the client. If that flies in the face of some established process or procedure, you need to take a serious look at your process or procedure. It may not be serving your needs, at least for this project. You may need to build a case for your sponsors and managers.

### *The Hybrid PMLC Project Types*

The HPMgr must first determine the type of project they are managing in order to choose the best approach. We look at three types of projects that HPMgrs are most likely to encounter, and the unique challenges each presents.

An HPMgr project can vary from rather simplistic to quite complex and the extent of required management can vary with the scope of these projects. Project duration may be measured in days, weeks, or months. Team size typically ranges from one to six members. To confine project management to a single approach over these kinds of projects is not acting in the best interest of the business unit, yet the OPM needs project tools that are flexible enough to work across a range of projects. Let’s begin with a more formal understanding of these project types and how they are best managed.

An HPM project may be defined as a goal in search of a solution. The HPM project landscape is defined by two such variables: Goals and Solutions. Every project must have a goal and a solution for reaching that goal. However, the solution may not be known at the start of the project. A project may be put forward by the project sponsor with a desired outcome or outcomes yet no specified solution offered. The HPMgr is then put into the unenviable position of determining the possible solutions on his or her own or with the project team.

The simplest metric for measuring the goal and its solution is the two-valued metric. Each is either clearly defined or not clearly defined. Multi-valued metrics could have been used but that only adds unnecessary complications. Two values



are sufficient. Applying these two values to the goal and the solution generates the four-quadrant landscape. Each quadrant contains different types of projects and each requires different project management approaches.

Every project that an HPMgr is managing is classified into one and only one of these four quadrants at any point during the life span of the HPM project. This designated classification is the starting point for the HPMgr deciding how best to manage the project.

The decision framework that is presented in this chapter is a framework that uses the project landscape and the project characteristics while considering and planning for the internal and external environment forces that may affect the project, the project team, and the HPMgr. The analysis of these forces and potential opportunities (Risk Assessment) can be used by the HPMgr to define the management approach most effective for the execution of the project. We have developed a framework that is sufficiently robust to support the processes and practices of the HPMgr and to guide them through a project execution strategy.

### ***Traditional Hybrid Projects***

When one thinks of the HPMgr managing projects, the traditional project is what comes to mind. These are linear projects whose goal and solution are clearly defined. Perhaps it is the result of having done similar projects many times before. They are often simple projects and in many cases of short duration. They are defined, planned, and executed with little change involved. These are the province of the HPMgr.

Large traditional projects are the province of the CPM. The same linear processes are used but the team may be very large and the duration stretching beyond a year. Outside contractors may be involved at various phases and the management requirements far more formal and involved. Change and Risk Management are often major parts of such projects.

### ***Agile Hybrid Projects***

As technology races ahead at breakneck speed products, services, and business processes have become more complex and uncertain. The business world no longer stands still just because the OPM or CPM are managing a project. For both project manager types that suggests shorter projects of limited scope. What would have been a long project can be decomposed into a sequence of shorter projects. Risk is reduced and business value increased. Change can be accommodated between projects and assure the delivery of business value on an incremental basis. Engaging in longer projects increases the risk of failure and often eliminates the delivery of any business value. So, an HPM project is typically of shorter duration but long enough to generate acceptable business

value. (The OPM Framework for the successful execution of complex projects is presented later in this chapter.)

### ***Extreme Hybrid Projects***

These projects are not commonly found in the OPM project portfolio. They are R&D projects and are usually long-term projects and heavily funded by the organization. Whereas Extreme projects are strategic, the OPM project is more tactical or operational. To find an R&D project in a functional business unit would be unusual. These are often high-risk projects and require funding beyond the ability of a single business unit to provide. Extreme projects require the skills and competencies of a CPM. These projects are out of scope for the OPM and are not further discussed in this chapter.

### ***Emertxe Hybrid Projects***

While these projects are quite similar to Extreme projects they do relate at the tactical and operational levels and so could be found in the OPM project portfolio. An Emertxe project is like an Extreme project except time has been reversed. An Emertxe project is often thought of as a solution out looking for a problem. If you haven't already noticed Emertxe is Extreme spelled backward.

An example should help clarify an Emertxe project. Early in the history of Radio Frequency Identification (RFID) technology Walmart was curious about the applicability of RFID to product identification and the automatic warehousing and retrieval of products for their logistics systems. So, there was a solution (RFID) and needed a business goal (automatic warehousing and distribution). The unanswered question was the Return on Investment (ROI) that could be expected. It wasn't until a few years later that the accuracy and reliability of RFID reached levels that could generate an acceptable ROI. At that point RFID became an effective technology in warehousing and other logistics operations and was integrated into the Walmart inventory management systems.

## **Hybrid Project Types**

So we have defined the OPM project landscape, which includes many types of OPM projects. We discuss three types but these are not necessarily exhaustive of the possibilities. Each type involves other existing business processes that the OPM must accommodate through their project management processes and practices. Specific examples of each of these types of projects can occur in all four quadrants.

The three types discussed in the following sections occur in every vertical industry. For some vertical industries there will also be specific variations of the three types that also have to be accommodated in the OPM Hybrid Framework.

### ***Process/Product Design***

In the OPM's world of Process/Product Design, the OPM is often an engineer or engineering manager who has been given the task to design a process or a product. Desired outcomes may be known, but solutions to accomplish these outcomes are rarely known up front. In this case, the engineer (a.k.a. the OPM) must decide how to approach the project. Has time been allowed to convene a multifaceted multi-skilled team? If so, who should be on the team and what skills should they process? Process-based projects may require more engineers. Product-based projects may require R&D or Quality team members. If the project spans both process and product a max-mix of skill sets may be needed.

### ***Process/Product Improvement***

The Process/Product Improvement may require some of the same tools, steps, plans, and team membership that were indicated in the Process/Product Design just described. In addition, Process/Product Improvement should require the application of Lean methodologies and may require the engagement of an internal or external resource SME in Lean systems. There should be a focus on the identification and elimination of waste throughout the project. In this case the OPM may be a Lean engineer or Lean practitioner internal to the organization. The Lean engineer a.k.a. the OPM will have to determine the required engagement of traditional engineers, R&D, Quality, Maintenance, and Production personnel as team members or as key stakeholders. In either case, their involvement may be critical.

### ***Problem Solution***

Borrowing an overused phrase, "Houston . . . we have a problem" may represent a large portion of the projects thrust upon the OPM. Management in their zeal to eliminate problems or in the search for a solution for a problem will often create a project. The project manager selected for these types of projects is often an unsuspecting soon-to-be OPM. The poor unsuspecting individual may not even be given the title of project manager; however, the duties remain. And by definition, a project has been born.

In these cases, speed and effectiveness are paramount. Management, more often than not, creates these projects as a result of some pain they are feeling; often financial pain. “Somebody’s got to stop this bleeding!” And so, out of a board meeting or senior management meeting, somebody will be assigned the project . . . the OPM. Perhaps this is where the title “accidental project manager” comes from.

### ***Standards and the Hybrid Framework***

The OPM PM Framework needs to provide a standard (recipe) that has the flexibility to allow for changes to project management approaches. In order to understand the significance of this statement we must first look at what defines this concept of a standard.

Once again, paraphrasing Doren, standards are defined sequences for performing tasks, developing plans, or managing projects effectively and consistently. Standards are foundational elements of a system that determine normal, repeatable, and consistent conditions. Definitions of standards may include:

- Something established for use as a rule or basis for comparison
- Content, value, quality, size
- Ordinary weight, height, volume, width
- Having a quality or qualities
- A level or grade of excellence, goal, or measure

Standards highlight a normal condition or an abnormal condition (unless you have no standard). Only two possible situations can occur when gauging a project versus a standard project methodology. Your project is either in control or out of control.

When we discuss standards, we are really looking at standard work. According to Doren, “Standard work defines the current best practice to consistently manage a project or produce a product or service using the available people, equipment, and materials.” Similarly, standard operations are the foundation for waste reduction, problem solving, quality control, and continuous improvement. The *purpose of standards* is to:

1. Establish a baseline for continuous improvement
2. Reduce the variation within tasks in a process or project
3. Ensure team members are consistently performing the same tasks and procedures

4. Identify what tasks are “value-added”
5. Set up the process or the project to meet the customer’s or sponsor’s requirements

No more, no less.

So, does the idea of standards or standard work/operations make people feel free or rigid? The difficult part of standardization is that it is perceived as rigid, inflexible, and unchangeable. The main reason for resistance is that people believe they should not be bound by standards or have a lack of freedom. The excuse is that it is controlling; however, standardization controls the project process not the people or the project team.

The assembly of a Big Mac at McDonald’s is treated as a project, albeit a small one. As customers, we expect to receive “Two all-beef patties, special sauce, lettuce, cheese, pickles, onions, on a sesame seed bun” every time. We do not want the project manager changing up the assembly process or making changes to the Big Mac standard. We expect and receive consistency.

Let’s return this concept of following a recipe or knowing how to develop a recipe. The novice OPM needs a recipe to follow. The OPM PM Framework provides a standard recipe for the OPM. The more experienced OPM still needs the OPM PM Framework but has the experience and knowledge to adapt it to the changing conditions that can occur. So the OPM PM Framework helps both the OPM chef create a recipe and gives the OPM cook a book of recipes to follow.

In this chapter, we introduce an adaptable framework for Occasional PMs to use as a recipe or a starting point for managing their projects, regardless of classification or type. This framework allows the OPMs to control the project management process rather than having the process control them.

At the highest level of abstraction (Ideation, Set-up, and Execution), the OPM Project Management Framework adapts across the three types of OPM projects defined earlier in this chapter. Each of these project types can occur across all four quadrants of the OPM project landscape defined earlier. That means the range of OPM project types is broad and deep. They can be simple or complex, and each requires a different project management approach to be effective. The OPM Project Management Framework must be inclusive of these approaches and offer models consistent with the expectations of the OPM described earlier. Figure 14.10 summarizes these project types.

One of the first things to note is the similarities and differences across the three project types. The Project Ideation phase is different for each project type yet there are some steps in the Ideation phase that work for each type of project. The deliverables from the Ideation phase are the same for each project type. The steps in the Project Set-up phase and the Project Execution phase are virtually

the same for each project type; however, these steps are interpreted differently for each of the project types. These features give OPMs an increased command of the project as they remain more often in their comfort zone regardless of project type.

	<b>NEW PRODUCT DEVELOPMENT PROJECT</b>	<b>CONTINUOUS PROCESS IMPROVEMENT PROJECT</b>	<b>PROBLEM SOLVING PROJECT</b>
<b>Project Ideation Phase</b>	Conduct Brainstorming Session Develop Prioritized List of Ideas Prepare Business Case Elicit Product Requirements Write Project Overview Statement	Define "AS IS" Conduct Brainstorming Session Prioritize List of "TO BE" ideas Prepare Business Case Elicit "TO BE" Requirements Write Project Overview Statement	Define the Problem Complete Relevant Information Conduct Brainstorming Session Prioritize Solution Alternatives Prepare Business Case Elicit Solution Requirements Write Project Overview Statement
<b>Project Set-up Phase</b>	Classify Product Development Project Establish Product Development Plan Assess Project Characteristics Choose PM Approach Write Project Plan	Classify Process Improvement Project Establish Gap Reduction Plan Assess Project Characteristics Choose PM Approach Write Project Plan	Classify Problem Project Establish Solution Plan Assess Project Characteristics Choose PM Approach Write Project Plan
<b>Project Execution Phase</b>	Define Scope Plan Next Increment Build Next Increment Conduct Client Checkpoint Deploy Increment	Define Scope Plan Next Increment Build Next Increment Conduct Client Checkpoint Deploy Increment	Define Scope Plan Next Increment Build Next Increment Conduct Client Checkpoint Deploy Increment

**Figure 14.10:** ECPM Framework steps by type of project

***Project Ideation: What Are We Going to Do?***

This part will range from informal to formal as a function of the scope and criticality of the business problem or opportunity. The OPM can size the Project Ideation phase as appropriate to the scope of the project. Following is a formal version of the brainstorming process (Figure 14.11) (adapted from *Game Storming: A Playbook for Innovators, Rulebreakers, and Changemakers* [O’Reilly Media]) used in the framework to answer the question “What are we going to do?” This is a critical process and adaptable to every OPM project.

***Input Phase: Define the Problem or Opportunity***

This can be thought of as scoping exercise. While it reaches across the project landscape and includes projects of all sizes and complexity, here we limit it to projects that are within the domain of the OPM. That puts the problem or business opportunity within a single business unit. But even with that limitation, it can still be any one of the three types of OPM projects.

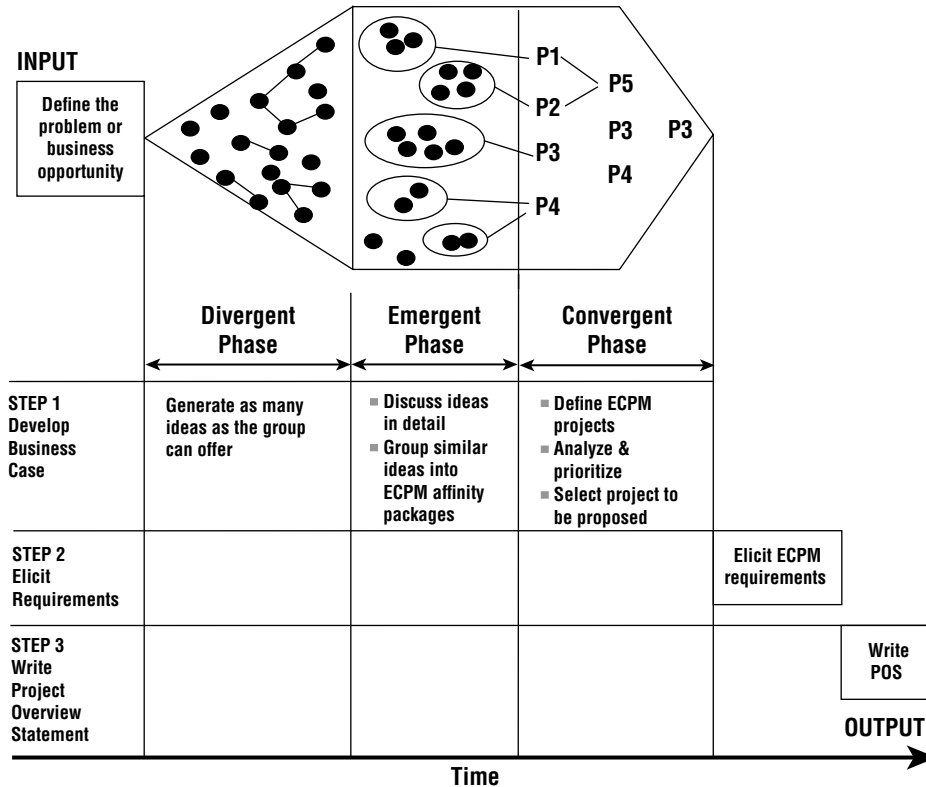

Figure 14.11: ECPM Framework brainstorming process

### Divergent, Emergent and Convergent Phases

A simple and intuitive process must be in place so that anyone in the enterprise with an idea for generating business value will be encouraged to come forward with their idea without any pre-judging and with minimal documentation. The *Divergent phase* allows “the net” to be thrown as widely as appropriate. It works at an enterprise and a business unit level without modification of the underlying brainstorming process. It is discussed here at a high level. The *Emergent phase* is a high-level filter of the ideas presented in the Divergent phase. Its purpose is to generate one or more directions and create affinity groups for further formation of projects. In the process of doing this, other ideas may emerge. The *Convergent phase* is the actual project formation phase. Using business criteria specific to the business unit, projects are defined, analyzed, and prioritized. One project is proposed; others are held in reserve if needed.

### Project Ideation Deliverables

There are three deliverables from the Project Ideation phase. Each is a product of the business unit and will reflect its culture, processes, and practices. In some cases, it will reflect a very informal environment; in other cases, a very formal environment. The size, complexity, and criticality of the problem or business opportunity to the business unit are often the determining factors.

- **Business Case**—Driven by the business unit manager (the project sponsor), the OPM develops the Business Case for the project. This not only establishes the expected business value of the project, but provides comparative data if other projects are competing for the same business unit resources. The Business Case content, submission rules, and evaluation criteria are determined by the business unit. That content will be a function of the type of project being proposed. The details are beyond the scope of this book.
- **High-Level Requirements**—In an OPM project, elicitation of requirements is a two-part effort. The first part gathers a high-level list of the necessary and sufficient requirements that an acceptable solution must meet in order to deliver the expected business value. This list is often included in the Project Overview Statement (POS) described next. These requirements identify the “what” of the solution. Further decomposition of these requirements identifies functions, processes, and features and down to the level of the Work Breakdown Structure (WBS) where the “how” of the solution is described.
- **Project Overview Statement**—The final deliverable of the Project Ideation phase is a five-part, one-page document (the POS) that includes:
  - Statement of Business Problem or Opportunity
  - Project Goal
  - Project Objectives or High-Level Solution Requirements
  - Quantitative Business Value and Success Criteria metrics
  - Risks, Assumptions, Obstacles

The POS is written in the language of the business unit so that anyone who has the occasion to read it will understand it.

### *Project Set-up: How Will We Do It?*

This is the creative part of an HPM project. A project management model is established for the OPM for each of the three project types. That same model is input that will be used by the HPM for those HPM projects that will require



either a modification of the recipe or the creation of a new recipe in order to be successful for the given project.

HPM project duration seldom exceeds three months. If it does, it should be decomposed to a sequence of shorter projects, phases, or cycles. Each phase or cycle should deliver some business value. The definition of this management model defines the Project Set-up work of the HPM. There are four deliverables from the Project Set-up phase:

- **Project Classification**—Based on the initial understanding of the goal and solution, the project is classified into the appropriate quadrant of the four-quadrant project landscape defined in Chapter 2: “What Is Project Management?” and reproduced here:
- **HPM Model Template**—There is one model for each project type. For the HPM these models are directly applicable to the Project Execution phase. For the HPM these models are input to the Project Set-up phase for further analysis and adjustment to the specific characteristics of the project and its environmental conditions.
- **HPM Project Characteristics**—There are several variables that can impact how the chosen HPM Model Template is adapted for use. In addition to the specific characteristics of the project, the internal business environment and the external marketing environment are included and their impact on the chosen HPM Model Template determined.
- **Adjusted HPM Model Template**—Projects are unique and constantly changing. They can change for a variety of reasons, including unexpected changes in business conditions and priorities, as well as other internal and external environmental factors. That translates into a need to continuously review the chosen HPM Model Template for adaptations and even for reconsideration.

### ***Project Execution: How well did we do?***

The Project Execution phase should be familiar to HPMs. If they are “cooks” they will have a recipe to follow. If they are “chefs” they will have created the recipe they are now going to use. The Project Execution phase will always consist of the following five steps:

1. **Define Version Scope**—The Project Overview Statement (POS) including the Project Objectives is a high-level description of what this version is all about. (In some business units this may be referred to a project charter, statement of work, or executive summary.) In anticipation of possible future projects that might extend the delivered business value we call this a “Version.” The Version Scope includes some preliminary planning

activities like cycle lengths, number of cycles, and cycle objective statements to help the sponsor and the client related to the project.

2. **Next Cycle Plan**—The Version Scope statement is the basis for identifying cycles of learning, discovery, and deployment. In the simple case where the project is a traditional project there will only be one cycle in this project. In more complex projects, there will be any number of cycles including an unspecified number of cycles. Across all project types cycle length can vary from a few hours to a month. Goal and solution clarity are the major factors in determining cycle length.
3. **Next Cycle Deliverables**—The deliverables from a Cycle Plan are fixed and are not affected by any scope change requests. Any suggestions for scope change are stored for future consideration. Once the deliverables are produced or the cycle duration is reached the cycle ends. Any incomplete deliverables are retained for future consideration. There are few situations that would cause a deviation from the Cycle Plan.
4. **Client Checkpoint**—This is a critical milestone in the life of the project. The Client Checkpoint includes an analysis of actual project performance and expected project performance. The analysis leads to adjustments to the OPM project plan going forward.
5. **Version Close**—Closing a Version is no different than closing a traditional project. There will have been acceptance criteria that the client and sponsor deem to have been met and then followed by a list of closing activities.

### ***The Hybrid Team Structure***

There are two separate roles in every HPM project that must be represented in the HPM project team. The best way to provide this representation is through a Co-Manager model. One manager is the HPMgr; the other is the customer, client, business analyst (BA), or subject matter expert (SME). So, one co-manager is process-related and the other is product-related. These two managers often have equal authority in the decision processes that arise during the project life span. However, final authority rests with the project sponsor who is typically the customer, client, BA, or SME. This team structure is essential for establishing and sustaining meaningful client involvement. Ownership and implementation problems are greatly reduced from having used a Co-Manager model.

There will be cases where the project is very simple and of short duration. In those situations the project team might consist of the HPM collaborating with SMEs and the project sponsor in the manner that a team would function. Sometimes the HPM will both manage the project execution and provide all subject

matter expertise related to the product. Such occurrences will usually arise in small business units or for projects of limited scope and complexity. The HPM might be a veteran of the business unit, earning the right to be an individual contributor, and/or a proven SME.

Figure 14.12 represents the complete HPM project team, recognizing that there will be several variations where one team member might represent more than one interest.

This may seem like overkill for the HPM projects you typically experience but keep in mind that it is a robust model and will be structured to fit the project. The figure describes a fully staffed team for the larger of the projects managed by an HPM. For the typical HPM, a team size of six would be considered large and project duration is usually less than 30 working days. For larger and longer projects the services of a CPM would be a better choice.

For smaller teams, members would take on multiple roles on the team. An example may be an engineer who has both process and product responsibilities. Another example may be a Safety Manager who has both project and safety responsibilities.

Team members are seldom assigned 100 percent to a single HPM project. They all have other full-time responsibilities which may include other projects or processes. Examples may include the OPMs themselves who are also Engineering Managers, Maintenance Managers, or Operations Managers who still have other significant responsibilities. In addition, engineers, maintenance or electrical technicians, or IT personnel may only be assigned on a part-time basis to the HPM's project team.

Because of competing priorities project scheduling will often be problematic. Resource contention problems may occur. The final decision on priorities and schedules is the responsibility of the business unit manager or project sponsor as is the case in ownership. However, the actual decisions may be more under the table and trading of favors between team members than any formal schedule. Firm schedules of HPM projects are unlikely. However, this does not mean that scheduling should be dismissed or not valued; rather, for example, a team member may be assigned to a deliverable that will require two days of labor. Rather than committing to completing the deliverable next Tuesday and Wednesday, the team member may only be able to commit to completing the deliverable sometime next week. That means flexible scheduling will be commonplace. Where possible the HPM should attempt to get a commitment date. Perhaps two days of labor means the part-time project team member can only spend four hours per day over a four-day period.

Because of these staffing constraints, the HPM may have little control over maintaining team membership over longer periods of time. That argues for incremental releases of project deliverables.

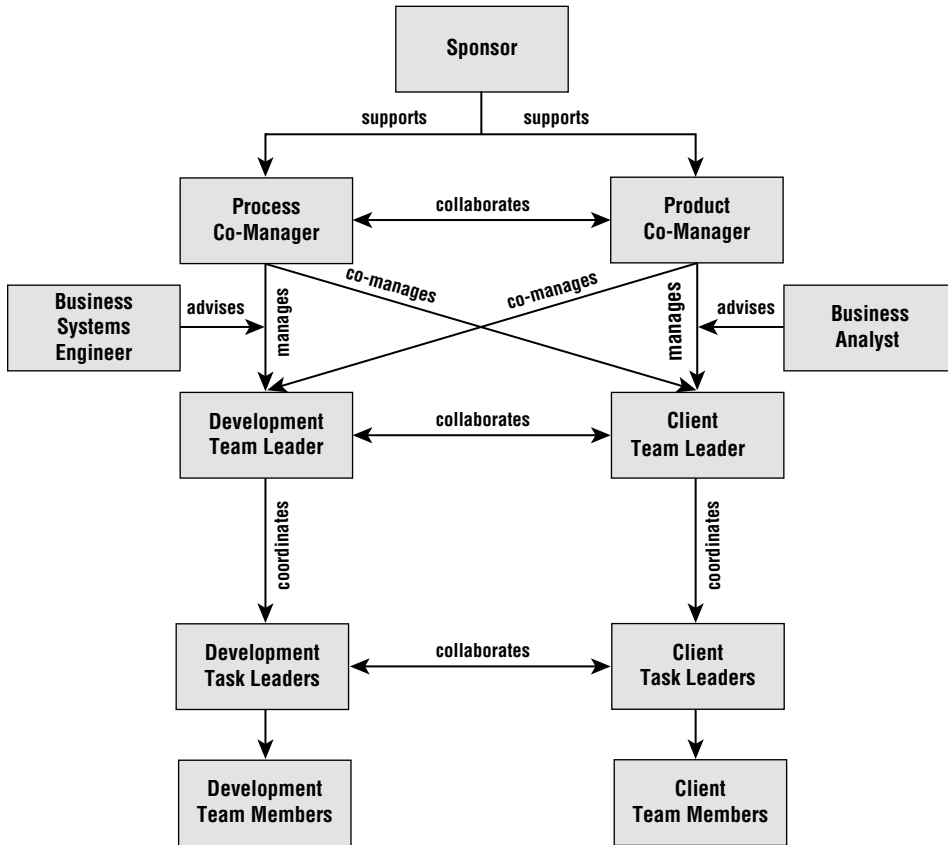

Figure 14.12: The Co-Manager project team structure

### Co-Project Managers

The primary objective of employing a co-manager model is to assure the meaningful involvement of the client. An HPM project typically emanates from a single business unit and so meaningful client involvement should be a nonissue. However, this is not to be assumed.

There are a range of co-manager possibilities here. In the simplest case the HPM might represent both sides of the co-project manager model. That is they are fully knowledgeable from both a project management perspective and product/service perspective to represent both sides of the project. The risk here is that if the project is not of a brief duration and there is no succession or back-up plan, loss of the HPM would prove disastrous for the project. Although, documentation of projects and project status reports are not typically found in the HPM world; it may be necessary for the project sponsor to require such if the HPM is working alone and there is no contingency plan in place.

There will also be HPM projects where active participation of the client is necessary. This was alluded to with the example of the HPM acting as an Owner Representative. In this case the HPMgr is in fact the client. Sound confusing? It can be. This is the world where the HPM resides. Furthermore, there will be the more complex HPM projects where the responsible HPM may not have detailed enough knowledge of the product or service aspects of the project. So, one co-manager will be responsible for the process and the other will be responsible for the product delivered by the process. But the co-managers exercise their responsibility in a collaborative partnership. They must speak as one voice as they interact with the Development Team and the Client Team members. Dissention between the co-managers could doom the project. Vigorous debate behind closed doors is often beneficial to vetting out the best course of action; however, once the co-managers leave this “behind closed doors space” they must be clearly viewed as one voice. This does not mean that the decision is the first choice for both parties. What it does mean is that consensus was achieved and that perhaps one of the co-managers said “I can live with that.”

- **HPM Co-Project Manager**—The OPM will be most effective on HPM projects that are simple and won't encounter complex decision making.
- **CPM Chef Co-Project Manager**—The CPM can manage any HPM project but will be most effective if used on complex HPM projects. These projects will be most effective if there is meaningful involvement of the client. The co-manager model assures that this will happen.
- **Development Team**—The Development Team might consist of only the OPM or one or two other technical team members. However, these are not typically full-time assignments. Their SME skills are called upon by the OPM when needed.
- **Client Team**—The Client Team might consist of only one representative from the client side. An example is the Owner Representative. They might adequately represent the needs of the client and have the necessary subject matter expertise to make decisions for the business unit they represent.
- **Business Systems Engineer**—These are not assigned full-time to the project but are available on an as-needed basis. Their role is primarily an advisory role to the OPM and often directly involves working with the Development Team.
- **Business Analyst**—Product/Services support resides in the business unit where a variety of SMEs are available on an as-needed basis. Their role is primarily an advisory role to the HPM and often directly involves working with the Client Team.

### *The Occasional PM: Project Support Office*

**WARNING** When it comes to enterprise project management offices, Occasional PMs are often on the outside looking in. They need a Project Support Office (PSO) that provides a number of specialized services, including customized tools, templates, and processes as well as targeted coaching and training.

The traditional Project Management Office (PMO) is a standards-based and practice-compliant monitoring unit. In most models it is accountable to senior management for compliance and performance monitoring, and to project teams for a variety of functions and support services. It can exist at the enterprise level or within a division for larger more complex organizations. The CPM uses processes and practices that are under the control and stewardship of the PMO. A variety of functions and support services are available to the CPM. Those functions and support services include:

- Project Administrative Support and Resource Allocation
- Methods and Standards
- Software Tools and Training
- Consulting and Mentoring
- PM Training and Education
- Ensuring project management protocols are followed
- Creating organizational project management policies and procedures
- Project Manager Professional Development (in partnership with HR)

These eight areas are inclusive of the functions and support services that should be offered by a fully functional Project Support Office (PSO) to the enterprise, the business units, and the CPMs. This is all well and good, but the OPM needs a PSO that is quite different from the PSO just defined. The PSO can provide a number of functions and support services to business units at the request of an OPM, but these support services must be tailored to the needs of the OPM. In addition to supporting the OPM, there may be occasions where a business unit manager may request intervention assistance for troubled projects. There are no compliance monitoring functions as is the case with the PSO for the CPM.

Both at the enterprise level and division levels the PSO supports both the CPM and the OPM. The two levels of support are very different, but both are important and necessary. The functions and support services offered by the PSO for the OPM can exist within the enterprise-level PSO. These functions and support services can be alternatively tailored versions of what is offered to the CPM or they might be totally unique to the OPM.

The PSO can be tailored to the OPM. Business Units are islands unto themselves and so the Community of Practice does not exist for inter-unit communications. The Policy & Standards link is minimal as compared to the link that existed for the CPMs. As you can see when comparing the two illustrations, the support to the OPM is quite different. The “community of practice” is often not available or non-existent to the OPM. Recall that the OPM is not a traditional project manager and may not have any regular or direct affiliation with the PSO. Although the project sponsor or business unit manager may offer the PSO as a resource, the OPM may be viewed as an outsider to the official PSO. The OPM is often an accidental or incidental project manager. This leaves the OPM in the unenviable position of being on “the outside looking in” to the PSO.

As a result of some of the issues identified here, the PSO often takes on a passive role with respect to their support of the OPM and the OPM project team. Three areas deserve to be mentioned.

### ***Vetted Portfolio of Tools, Templates, and Processes***

For the CPM this portfolio is broad and deep. It is a documented portfolio that is constantly growing and evolving to meet the complex project management needs of the enterprise. For the OPM the project management needs are quite different. Common sense, intuitive, and ease of use are the cornerstones of their portfolio. This is a challenge to the PSO whose processes and practices are often more closely aligned with the five Project Management Process Groups and the ten Knowledge Areas, which in turn aligns with the needs of the CPMs they support. The OPM is a new and unfamiliar addition to their customer list.

There are three ways the vetting process works for the HPMgr:

- **The PSO reviews and vets HPMgr developed tools, templates, and processes.** This service is an insurance policy for the HPMgr and their management. It assures that the HPM hasn’t put the practices into harm’s way.
- **The PSO repurposes CPM tools, templates, and processes and vets them for OPM use.** Here the PSO takes the initiative and suggests tools, templates, and processes that might be a good fit for OPM use. The OPM and their management should review and approve what the PSO has submitted.
- **The PSO reviews the OPM’s project plan to ensure there are not any critical gaps or oversights.** This may be more crucial for the OPM than the HPM. The PSO may spend more time reviewing the project plan developed by the OPM than that of the HPMgr if experience and knowledge levels are known or readily apparent. In either case, the OPM benefits from the oversight of the PSO. The OPM gains the reassurance that their project plan is accurate and valid. The OPM has the opportunity to gain

knowledge and experience without the risk of error by leveraging the guidance, oversight, and mentoring from the PSO. The effective PSO may prove to be the training ground for developing OPMs into CPMs.

### ***Coaching and Consulting***

The OPM is not a CPM and they will encounter situations beyond their ability to manage. The OPM needs to acknowledge this fact and muster the courage to reach out for help. The PSO can provide the necessary help; however, they must understand that the typical OPM is not a CPM. As noted previously, the PSO must have an understanding that the OPM themselves may have varying degrees of knowledge and experience. The help must be collaborative and not directive. Finding and implementing solutions is a participative endeavor. Although some “hand holding” may be required, the PSO must take great care not to appear condescending. Those that work within the PSO must be aware of their non-verbal behavior toward the OPM; keeping in mind that the OPM often had the project thrust upon them by a sponsor or business unit manager that had thoughts of project completion over the OPM’s prior project management experience. In the same breath, some OPMs may be highly experienced and will resent the PSO if too overbearing. As indicated, soft skills, collaboration, and proper engagement will serve both those working in the PSO and the OPM to have the best chance for a successful partnership.

### ***Targeted and Customized Training***

To reach across the industry verticals the training is best defined by project type. There are few opportunities for the OPM to acquire training. Those that do exist may include the following: attending one or two day project management seminars found at local colleges or through training institutions such as Fred Pryor or Skill Path; joining local PMI Chapters and networking with other CPMs, OPMs, and other professionals who are interested in project management; reading entry-level PM books that offer alternatives to strict PMBOK-based philosophies (albeit few exist); pursuing mentoring from more experienced OPM Chefs or understanding CPMs who wish to share their knowledge and skills with the newly drafted OPM or OPM Cook.

### ***PSO Support Services for Business Unit Managers***

When a business unit manager detects performance problems they need help and should be able to reach out to the PSO for some type of intervention. That intervention could take the form of coaching, consulting, or even short-term training. The OPM needs to see that intervention as a collaborative effort to



correct the performance problem. If the OPM sees the intervention as a threat, all potential learning will be at risk as well as the success of the project.

## **Discussion Questions**

---

1. Your organization has been very successful with projects that have been managed using Scrum. You have received a request for a new project and all conditions suggest that Scrum should be used with one exception. The client's business unit does not have anyone who is available or qualified to be the Product Owner. What alternatives do you have? How would you proceed?
2. If your PMO had to transition into a PSO to support its entire HPMgr community (CPMs and OPMs), what challenges would you foresee? With Chapter 7, "How to Plan a TPM Project," as your template, construct the plan you would use to achieve that transition.

# Comparing TPM and CPM Models

*Don't fall victim to forcing round projects into square project holes. You are only courting failure. If your project isn't well-served by your methodology, find, use and adapt a methodology that does fit the project.*

—Robert K. Wysocki, Ph.D., President, EII Publications

## CHAPTER LEARNING OBJECTIVES

---

After reading this chapter, you will be able to:

- Explain the benefits and use of the Linear PMLC models (Standard Waterfall and Rapid Development Waterfall)
- Explain the benefits of use of the Incremental PMLC models (Staged Delivery Waterfall, Feature-Driven Development)
- Explain the benefits and use of the Iterative Agile PMLC models (Prototyping, Evolutionary Development Waterfall, Rational Unified Process (RUP), Dynamic Systems Design Method (DSDM), Adaptive Software Development (ASD), and Scrum)
- Explain the benefits and use of the Adaptive Agile PMLC models (Adaptive Project Framework)
- Explain the benefits and use of the Extreme PMLC model (INSPIRE)
- Be aware of the challenges arising from use of any of the 12 specific PMLC models

This chapter brings together the details of 12 specific PMLC models to equip the sponsor, project manager, and project team with the information they will need to make an informed decision as to which PMLC model is the best fit to their project situation. I have had personal experiences with all 12 of these models

or led consulting and training engagements with clients who have. There are other models such as Microsoft Solutions Framework, PRINCE2, ITIL, Crystal, Rolling Wave, Chunking, and many others. I could have included these and perhaps others as well. It was not my intention to produce a tome on specific PMLC models. The result would probably double the size of the book. Such a book would now need to come on wheels.

This chapter contains the information you will need to make the best decisions for project set-up that will prepare your team for success.

### UNIQUE VALUE PROPOSITIONS

The Hybrid Project Management Framework is the process designed to adapt or design a PMLC model based on project characteristic, the organizational culture, and environment and the dynamic conditions of the marketplace.

## Linear PMLC Model

The Linear PMLC model is the simplest and most intuitive of the five major model types that populate the project management landscape. This model assumes nearly perfect information about the project goal and solution as can reasonably be expected. This may have come from multiple experiences with similar projects or the fact that the project is just a simple well-defined effort. Deviations such as scope change requests can cause major upheavals in this planning-driven model. Figure 15.1 provides a high-level view of the Linear PMLC model.



**Figure 15.1:** The Linear PMLC model

The first thing to note about this model is that each phase must be complete before the next phase can begin. After a phase is complete, there is no returning at some later point to revise work completed in any earlier phase. There are no feedback loops. The Linear PMLC model is definitely not a learning model, which has been the major criticism of it. The contemporary business world is one of constant change. The world isn't going to stand still just because you are managing a project. So, projects that are not impacted by outside factors are the ones that are likely to succeed using a Linear PMLC model. Infrastructure projects number among those that can generally use a Linear PMLC model with good results. Installing a network in a field office is an example of an

infrastructure project. Construction projects are excellent candidates for a Linear PMLC model. Projects that are repeated annually or more frequently can also do well with a Linear PMLC model.

## Characteristics

To be used effectively, the Linear PMLC model works best with projects that have the following:

- Complete and clearly defined goal, solution, requirements, functions, and features
- Few expected scope change requests
- Routine and repetitive activities
- Use of established templates

### ***Complete and Clearly Defined Goal, Solution, Requirements, Functions, and Features***

You first have to have a clear understanding of what the project is trying to accomplish. That originally led to a statement of the project goal, which you and your client developed together. With the goal firmly established, you and the client were able to define exactly what had to be done to achieve the goal. The statement of what had to be done was detailed through a requirements gathering process that listed and documented the functions and features that spelled out the details of what had to be done. If you and the client were convinced of the completeness of the requirements document, then a Linear PMLC model was chosen for the project.

At the risk of being repetitive, I want to stress that the decision that requirements details were complete is a very subjective decision. You will never really know that requirements details were complete. On the other hand, you would probably know that some of the details were not complete or clear.

### ***Few Expected Scope Change Requests***

You are not likely to encounter a project that turns out to be totally free of any scope change requests. We live and work in a dynamic environment that is always changing. I have never encountered a change-free project in more than 45 years of managing projects. It would be presumptuous of you and your client to expect that your project will be safe from any changes. If you have any doubt, add a management reserve task to the end of the project schedule and explain to the client how it will be used. If you successfully manage the project according to the initial plan and there are no scope change requests that impact

the schedule, the project will end on its originally planned date. If not, you will have a contingency to handle the changes. If you feel there will be numerous changes, but you meet all other conditions for using a Linear PMLC model, you should probably choose some other model. An Iterative PMLC model would be my most likely choice.

### ***Routine and Repetitive Activities***

Even though projects are unique, they can still be repeated. Their uniqueness comes from external factors acting on the project, your client, your team, and your organization. If you manage projects that are routine and repetitive, here are some suggestions to make life a bit easier for you and to increase the effectiveness of your management of those projects.

### **Build and Use a Library of Templates**

This is perhaps the most valuable artifact you will generate from repetitive projects. I have helped my clients build and use templates that range from complete WBSs to parts of WBSs; from candidate risk events lists to detailed risk mitigation plans for a specific risk event, acceptance test criterion lists, vendor solicitation strategies, Request for Information (RFI), Request for Proposals (RFP), and Request for Quote (RFQ) outlines, project notebook outlines, curriculum design, meeting agendas, and the list goes on. If you have a WBS template, it is highly likely that the template also contains duration, resource requirements, project network diagrams, and the schedule to the WBS template. That gives you a start on a big chunk of the project plan. It requires some editing for the specifics of the project plan, but at least you have a start. And you have a start for which there is previous experience.

Building a template library requires very little extra effort. You can start by simply saving in retrievable form any of the documents just mentioned that are produced as part of normal project activities. For some future project, retrieve the document and modify it for use on the current project. Add the modified document to your template library. In time you will build a variety of examples of that type of document. These become your templates. I have found with my clients that a template library has saved them time and reduces mistakes. They are also great training aids. Your Project Management Office (PMO) may already maintain a template library. If it doesn't, suggest that it start one.

But there is a caution here that you need to be aware of. Too many project managers look for silver bullet solutions, and templates can be misused. The

degree of fit of a template to a project or partial project must be examined carefully. Expect to modify the template rather than use it off the shelf.

### **Keep a History of Risks, Your Mitigation Plans, and the Results**

Risk history, like task duration history, can be a very simple file. The indexing variables might be any or all of the following:

- Risk category
- Risk type
- Risk description
- Mitigation plan
- Actual risk event that occurred
- Result
- Resource person

The team member who is responsible for the risk log will also have the responsibility for maintaining the risk history file. The risk log provides all of the information you need to populate your risk history file. Your PMO might support a risk history service. If it doesn't, ask it to do so.

### ***Use of Established Templates***

If used properly, the template library can really cut down on planning time, significantly increase the quality of your project management experience, and decrease the risk of project failure. There are several benefits to using templates, including the following:

- Increases standard practices
- Provides learning modules for new project managers
- Establishes an archive of project artifacts
- Provides input for process and practice improvement programs

### **Increases Standard Practices**

If the templates are seen as valuable, they can become the foundation on which practices are formed. Learning by way of example is supported. As the templates are used, the adopters will find ways to improve them and ultimately improve the processes they support.

### **Provides Learning Modules for New Project Managers**

Templates can be integrated into the classroom and online curriculum as learning aids for training project managers. Because you are using actual templates from the projects in your organization, they will be of maximum benefit to those attending training. They will have immediate application on the job.

### **Establishes an Archive of Project Artifacts**

Artifacts from actual projects provide help to project managers across all Process Groups. Project managers need a simple and intuitive way to access information from past projects and find what will be helpful to them in managing their current projects. The collection of artifacts will grow quickly. That will require a good indexing and retrieval system. One of my clients has established an intake function for submissions to the archives. No one can just add stuff. All proposed submissions must go through the intake function and be screened for acceptability and indexing before they are added.

### **Provides Input for Process and Practice Improvement Programs**

Templates are looking glasses into the Process Groups. They reflect how clients, project managers, and project teams have applied the PMLC models. Some will have done so correctly, others not. So, one of the responsibilities of the person in charge of the archive intake function is to screen contributions for compliance.

## **Strengths**

The strengths of the Linear PMLC model are as follows:

- The entire project is scheduled at the beginning of the project.
- Resource requirements are known from the start.
- Linear PMLC models do not require the most skilled team members.
- Team members do not have to be co-located.

### ***The Entire Project Is Scheduled at the Beginning of the Project***

For those who don't like surprises, this is the ticket. The plan is complete. The project manager and every team member know what has to be done, who will do it, and when it must be complete. There are no surprises—well, you hope not too many, and not too serious ones at that.

### ***Resource Requirements Are Known from the Start***

Not only do you know what type of resource is needed but you also know when, for how long, and what that resource is required to do. For people resources you even know the name of the person who will be assigned to the project. That allows you to complete the project budget. You will know what everything will cost and when you need to encumber the funds.

Human resource management and planning can benefit from the Linear PMLC model. Because you know from the existing project plans what skills are needed, by when, and in what numbers, you can compare this against your inventory of skills and when they will be available. The gaps will give you information training and development needs. You have an opportunity to take corrective steps to remove those skill gaps through training or otherwise plan for contracting out your needs.

### ***Linear PMLC Models Do Not Require the Most Skilled Team Members***

This is the real strength of the Linear PMLC model. Because the project plan is detailed and work packages have been written for some tasks, a person of intermediate skill can do the work with minimal or no supervision. This is a real plus.

### ***Team Members Do Not Have to Be Co-located***

Again, because the project plan is complete, the person responsible for the task can proceed with the work wherever he or she happens to be located. Some added documentation may be required. Outsourcing and the use of offshore developers are also possible alternatives.

There are strategies that you might employ when the development team is located across several time zones. For example, I have done development in the United States and passed the code to Europe and Asia for testing. The following morning, the developers in the United States had tested code at their disposal. So, while having a team distributed across several time zones has its management problems, there are also some advantages to this sort of scheduling.

## **Weaknesses**

The weaknesses of the Linear PMLC model are as follows:

- Does not accommodate change very well
- Costs too much



- Takes too long before any deliverables are produced
- Requires complete and detailed plans
- Must follow a rigid sequence of processes
- Is not focused on client value

### ***Does Not Accommodate Change Very Well***

The problem is that nearly any scope change request that is approved will create problems with the schedule. The time of the team members who have to process the request and write the Project Impact Statement is time that has to be added to the schedule. That probably results in a delayed completion of the project. That is the lesser of the two problems. The more serious problem is the adjustment to the schedules of every task that was scheduled to occur after the scope change was added to the project schedule. Literally every team member's schedule will be affected. If those schedule changes are too severe, the request might be delayed until much later in the project. I'm sure you can see the potential for adding significant management time just to accommodate the change request.

### ***Costs Too Much***

The client won't see any of the deliverables until the 11th hour in the project schedule—when the acceptance test criteria are being checked for requirements satisfaction. Usually there will be problems with acceptance. More work will have to be done, but there is no money available for that work. By that time, most of the money will have been spent.

### ***Takes Too Long before Any Deliverables Are Produced***

As I just stated, the client doesn't see any of the deliverables until very late in the project. That leaves no time for change even if the money is available. The project deadline is rapidly approaching, and the team members are scheduled to move on to other project work. This is not a problem in simple projects but all of those have already been done. In more complex projects, any additional work that has to be done to gain client acceptance will take time that has not been planned for and will come at the end of the project. The team members' attention is already turned to their next assignment.

### ***Requires Complete and Detailed Plans***

Although this may sound strange, a complete plan may be a waste of time. Before you cast your first stone, let me explain. In my early years as a project manager, I fell into the trap of always requiring complete plans. Unfortunately,

I don't recall even one of those plans being executed without changes being made. Every change request that is approved requires a revision in the project plan from the point where the change is inserted to the end of the project.

### ***Must Follow a Rigid Sequence of Processes***

You chose to use the Linear PMLC model, so you have to play by the rules. And the rules say no going back. Remember, you chose this model because you didn't expect to have to go back.

### ***Is Not Focused on Client Value***

The Linear PMLC model is driven by the need to get the project done on time, within the budget, and according to client specifications. Nowhere does it say that you have to deliver business value. If it should happen that the delivery according to client specification is the cause of business value, then you are okay. Unfortunately, I have had many clients tell me that they got what they asked for, but it didn't do what they expected. Go back to the discussion of wants versus needs in Chapter 6, "How to Scope a TPM Project," and you'll find an explanation for this.

## **When to Use a Linear PMLC Model**

Projects that have been repeated several times are excellent candidates for a Linear PMLC model. Supposedly you built a library of templates for those repetitive projects. You will have encountered and put plans in place for every identifiable risk. There will be few, if any, surprises. Simple projects of short duration that fall entirely within a single department and use no resources outside of that department are also good candidates for the Linear PMLC model. Construction and installation projects are particularly amenable to Linear PMLC models.

## **Specific Linear PMLC Models**

There are two Linear PMLC models that we will discuss: Standard Waterfall and Rapid Development Waterfall.

### ***Standard Waterfall Model***

The usual rendition of the Standard Waterfall model is shown in Figure 15.2. In practice it is a model that never looks back. Once a phase is complete the process moves to the next phase. Earlier versions allowed for feedback loops, but that has been lost in to history. The Standard Waterfall model has been around for more than 50 years and is discussed in any good book on systems development

life cycles. While it was originally meant for software development projects it has applications in non-software development projects as well.

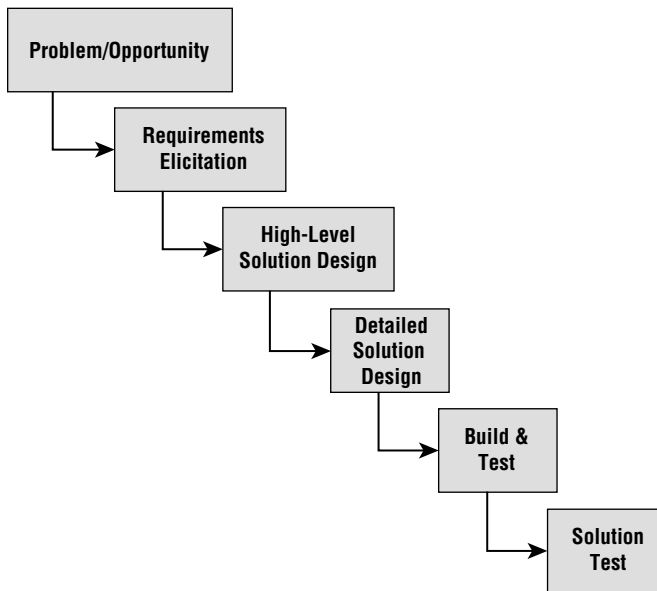

**Figure 15.2:** The Standard Waterfall model

### ***Rapid Development Waterfall Model***

The Rapid Development Waterfall model is more recent and is frequently used to get products to market faster by grouping development into parallel and nearly independent “swim lanes.” Grouping for effective and speedy development is challenging. It requires swim lanes that are as independent of one another as is possible. The linearity of the process is still maintained with these parallel swim lanes. Figure 15.3 depicts those parallel swim lanes.

There are several things to consider in creating such a development schedule. The first is risk. By squeezing the work into a shorter time frame, the incidence of errors and staff scheduling conflicts increases. The amount of work has not decreased, it just must be completed in a shorter time frame. Allocating the work to concurrent swim lanes shortens the project duration but increases the risk of completing the project. By cramming more work into a shorter time box there is less time for mistakes and less time to recover from those mistakes. Having parallel swim lanes in the project schedule raises the possibility of further aggravating any potential resource scheduling conflicts that were present in the initial schedule. The last parallel swim lane that is complete determines the completion date of the development project. It is clear that the risk

from a Rapid Development Waterfall model is greater than that of the Standard Waterfall model.

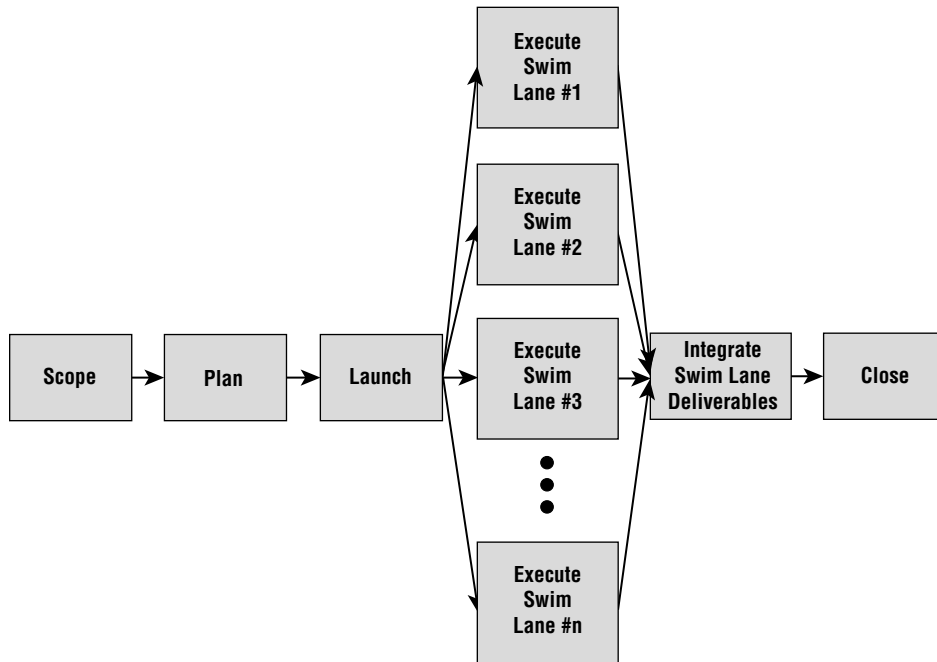

**Figure 15.3:** The Rapid Development Waterfall model

The Rapid Development Waterfall model occurs frequently in product development projects. Figure 15.3 is a graphical description of that variation. The purpose of this variation is to finish the project as quickly as possible so as to get the deliverables implemented sooner. Usually this is done in response to pressures from marketing for early entry of new or revised products.

In the Rapid Development Waterfall model, the sequencing is followed through multiple swim lanes, with each swim lane defining a linear path. The Rapid Development Waterfall model has an integration process that the Standard Waterfall model does not. The deliverables from each swim lane and the accompanying testing must be integrated in order to produce the final deliverables. This adds time to the schedule that is not present in the Standard Waterfall model.

The decision to use this variation must be made during execution of the Planning phase. Note that planning is done once in the Standard Waterfall model. The planning goal is to partition the functions and features into independent swim lanes so that the dependencies within each swim lane are high (*maximum cohesions*) and the dependencies between swim lanes are minimal or nonexistent (*minimal coupling*). This allows each swim lane to proceed independently of all

other swim lanes. That minimizes the additional management time brought about by the parallel dependent swim lanes. If a cross-swim lane dependency exists and something goes wrong in one swim lane, it can adversely impact other swim lanes that are dependent upon it.

One of the major obstacles to minimal cohesion is resource contention across the dependent swim lanes. Using team members across swim lanes is another area where caution is needed. If one swim lane is delayed, it can delay the availability of a team member to begin work in another swim lane. Don't expect to avoid this resource contention problem altogether in the Rapid Development Waterfall model. It won't happen. You just have to be aware of the risks and do what you can to minimize the impact.

## Incremental PMLC Model

---

The Incremental PMLC model is the second type of TPM approach and was originally posed as a way to get products and services to market sooner but with what has been labeled “crippled solutions.” That is a solution that is not fully functional. It is designed to enable your client to gain a foothold in a new market or enhance their leverage in an existing market.

Note that the sequence formed by the Launching, Executing, and Closing steps is repeated  $n$  times. Each repetition integrates another part of the solution until the  $n$ th repetition, when the final part of the solution is integrated and the project moves to the Closing step.

Figure 15.4 is a graphical description of the Incremental PMLC model that shows the dependent increments. The increments follow sequentially, not concurrently.

An Incremental PMLC model consists of a number of dependent increments that are completed in a prescribed sequence. Each increment includes a Launching, Monitoring and Controlling, and Closing step for the functions and features in that increment only. Each increment integrates additional parts of the solution until the final increment, where the remaining parts of the solution are integrated.

### Characteristics

To be used effectively the Incremental PMLC model requires the following:

- The same characteristics as the Linear PMLC model
- A need to release deliverables against a more aggressive schedule

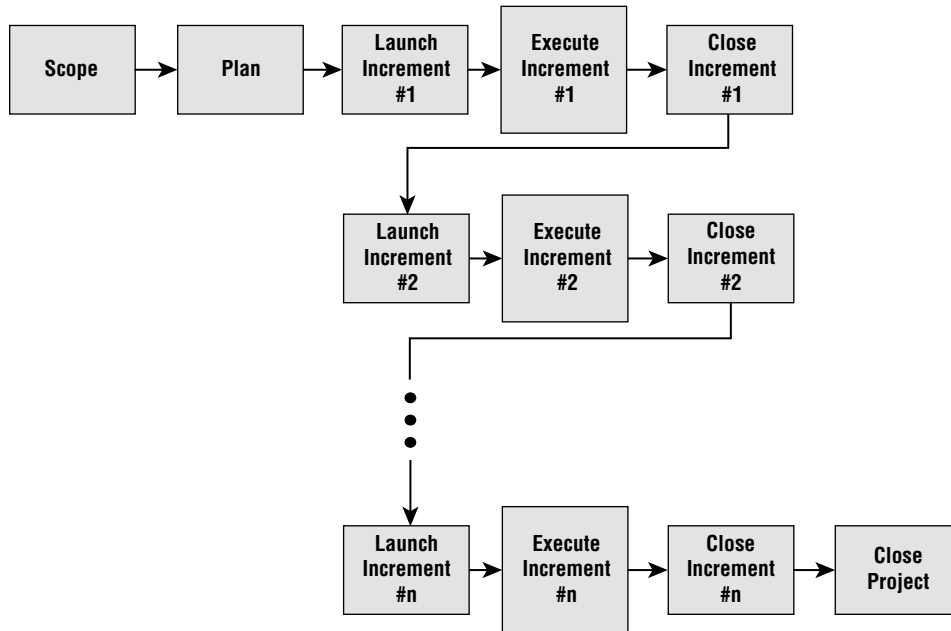

**Figure 15.4:** The Incremental PMLC model

## Strengths

The strengths of the Incremental PMLC model are as follows:

- Produces business value early in the project
- Enables you to better schedule scarce resources
- Can accommodate minor scope change requests between increments
- Offers a product improvement opportunity
- More focused on client business value than the Linear PMLC model

### *Produces Business Value Early in the Project*

Releasing a partial product or service early in the project creates market presence and value earlier than in the Linear PMLC model, hence, an earlier return on investment. From a marketing standpoint, early entry has its advantages, and the Incremental PMLC model supports that entry.

Organizational velocity is something you need to think about as you plan these increments. By *velocity*, I mean the ability of the organization to implement and absorb change. For example, if the increments are two weeks long, you are

fooling yourself if you think the organization can absorb changes every two weeks. You have to support these increments, too. I see some real problems with short increments. On the other hand, increments that are too long may adversely affect your success in the market. Most of my clients plan for quarterly or semi-annual releases. Annual releases are typically version releases that take care of bugs and major product upgrades, not partial product releases.

### ***Enables You to Better Schedule Scarce Resources***

Increments are defined around function and feature dependencies, but they can also be defined around the availability of scarce resources. When a scarce resource is available only during certain windows of time, using the Linear PMLC model may create resource contention problems in that the scarce resource is needed when the scarce resource is not available. If instead, you use the Incremental PMLC model in planning the project, you could assign functions and features to an increment that will be scheduled during the available time of the scarce resource. The remainder of the increments and their schedules can be planned around the increment that is using the scarce resource. If there are several scarce resources, the same strategy can be used.

### ***Can Accommodate Minor Scope Change Requests between Increments***

When you release a partial product or service to the end user, you had better expect that those end users will find reasons for change. Something can always be done better. While changes are not supported in the TPM category, you should expect changes when using the Incremental PMLC model. Don't ignore the likelihood of these change requests; instead, plan for them by adding a management reserve task to every increment.

**TIP** You must tell the client you have added management reserve (Chapter 7, "How to Plan a TPM Project") and make sure they understand how this can impact the project schedule.

### ***Offers a Product Improvement Opportunity***

Releasing functions and features to the end user or client in increments gives room for feedback and possible improvements in later increments. A word of caution is needed here. Your hope is that the time between increments is very short. The longer the time between increments, the more likely you will lose team members to short-term assignments that turn out to be longer term than planned. If the time between increments is short, the end user or client will not have much opportunity for testing and feedback. You've given the end user or client an opportunity to try something out and make suggestions for change, so you had better be prepared to respond.

### ***More Focused on Client Business Value Than the Linear PMLC Model***

Just by giving your client the opportunity to work with a partial solution and provide feedback on improvements, you are already more client-facing than if you are using the Linear PMLC model.

## **Weaknesses**

The weaknesses of the Incremental PMLC model are as follows:

- The team may not remain intact between increments.
- This model requires handoff documentation between increments.
- The model must follow a defined set of processes.
- You must define increments based on function and feature dependencies rather than business value.
- You must have more client involvement than Linear PMLC models.
- An Incremental PMLC model takes longer to execute than the Linear PMLC model.
- Partitioning the functions may be problematic.

### ***The Team May Not Remain Intact between Increments***

This may be the most serious risk created in an Incremental PMLC model that is not a serious issue in the Linear PMLC model. The longer the time between successive increments, the more likely you will lose one or more team members. If they are not busy doing some work on your project, what do you think they will be doing? Another project manager will see that your team members are not busy and request “a little bit of their time” to work on his or her project. My experience has been that this “little bit of time” always gets stretched out, and you will either lose those team members or have your project delayed waiting for them to return.

There will inevitably be some delay between the end of one stage and the beginning of the next. That delay can be dangerous because there will be a temptation to assign team members to other short-term tasks while waiting to start the next stage. The short term can extend to a longer term and compromise the next stage.

### ***This Model Requires Handoff Documentation between Increments***

You have to assume that the team who will work on the next increment may not be the same as the team who worked on the just-completed or previously completed increments. You should also assume that you may not have face-to-face



or real-time communications with those who might be assigned to future increments. Nevertheless, the new team must pick up where the old team left off.

That means the team working on the current increment must create documentation for the team that will work on the next increment. This adds time to the increment duration and hence adds time to the project completion. Fortunately, not every increment will require this additional non-value-added work.

### *The Model Must Follow a Defined Set of Processes*

This is the same as with the Linear PMLC model.

### *You Must Define Increments Based on Function and Feature Dependencies Rather Than Business Value*

The constraining factor in choosing the functions and features to go into an increment are the dependencies between functions and features. In most cases, the features that belong to a function should be in all increments that include this function. That would make for a more efficient use of development resources. A good start would be to build a network diagram of the functions. That will be your guide to allocating functions to increments. A simple example is shown in Figure 15.5.

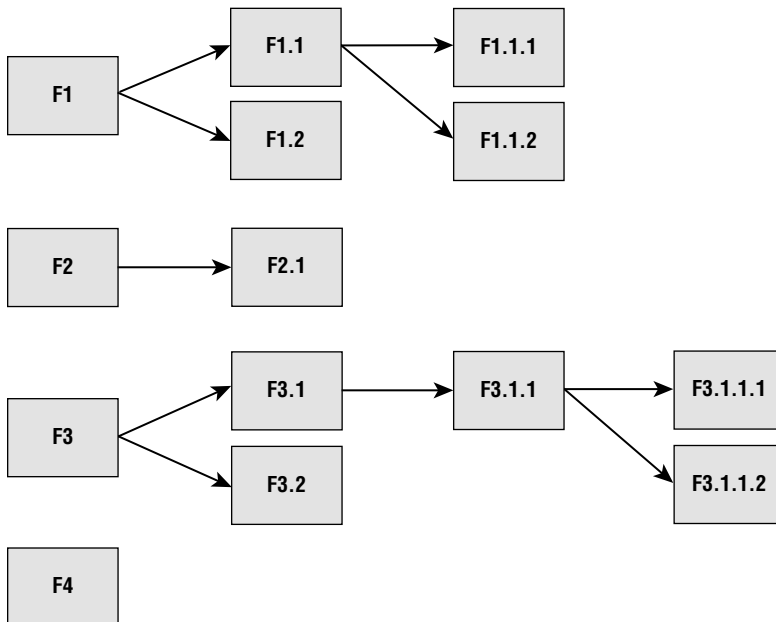

**Figure 15.5:** Allocating functions to increments

Suppose the client would like to have three releases of the product or service. One way to approach the partitioning would be to look at the longest dependency path and allocate that path to the three increments. The longest dependency path is the one that begins with F3. Here are some possible alternatives for allocating that longest path:

**Alternative A**

**Increment #1:** F3

**Increment #2:** F3.1, F3.1.1

**Increment #3:** F3.2, F3.1.1.1, F3.1.1.2

**Alternative B**

**Increment #1:** F3, F3.1

**Increment #2:** F3.2, F3.1.1

**Increment #3:** F3.1.1.1, F3.1.1.2

**Alternative C**

**Increment #1:** F3, F3.1, F3.2

**Increment #2:** F3.1.1 F3.1.1.1

**Increment #3:** F3.1.1.2

How would you choose the best allocation? The criteria might be resource availability, increment duration, increment risk, and/or business value. The same criteria would apply if you were trying to choose from among two or more complete allocations.

***You Must Have More Client Involvement Than Linear PMLC Models***

The first and primary difference in client involvement between the Linear and Incremental PMLC models is increment planning. In the Linear PMLC model, there is only one increment, and the point is moot. In the Incremental PMLC model, the client will be concerned about increment duration and business value. The development team will be concerned about compliance to the dependency relationships between increments, risk, and resource availability. It is possible that client needs will conflict with development team needs and some negotiation will have to take place.

***An Incremental PMLC Model Takes Longer to Execute Than the Linear PMLC Model***

There are several reasons for this added time. It arises from the following:

- Delays between increments
- The need for handoff documentation between increments

- More scope change requests
- Supporting interim solutions (for example, training and documentation)
- The loss of team members between increments
- Integration of the latest increment deliverables

### *Partitioning the Functions May Be Problematic*

As stated previously, you will have occasions where some negotiation will have to take place, and the results of that negotiation may require compromises by both parties. Here is where the allocation of the features may help. Developing the feature list for a particular function could be allocated to several increments, beginning with the increment where the function is developed. There will be several options to consider, and balancing the increments by allocating the feature list may present some acceptable compromises.

## When to Use an Incremental PMLC Model

The only justification for using an Incremental PMLC model is to get a partial product, service, or process into the end user's hands faster than any alternative model. In many cases there will be a marketing advantage that accrues to the early entrants. The added risks are often much higher than if a Linear PMLC model had been chosen.

**WARNING** Resist the temptation to use the increments to solve a problem. That is not the purpose. You must have a clearly defined goal as well as a clearly defined solution to use these approaches. If the solution is not clearly defined, iterative and adaptive approaches will serve you better.

## Incremental PMLC Models

Incremental PMLC models are really just a variant of Linear PMLC models. Just as the Linear PMLC models require a clearly defined and documented goal and solution so also do the Incremental PMLC models. Whereas Linear PMLC models build and release deliverables all at one time, Incremental PMLC models build and release deliverables in stages over time. For marketing and early sales reasons these models are often chosen. For example, an Incremental PMLC model is often used to release a product in stages to test market acceptance and other variables. The downside of Incremental PMLC models is that the client is tempted to introduce scope change requests between increments. That's okay, but the original project time box will have to allow time for those scope change

requests to come forward from the client, be evaluated, and be acted upon. Management reserve (see Chapter 7, “How to Plan a TPM Project,” is a time contingency added as a task to the end of the project schedule to accommodate the time needed to process and incorporate changes. That is an often-overlooked detail in Incremental PMLC models. Also having downtime for the development team between increments is a temptation for their resource managers to temporarily reassign those team members elsewhere. There is always the promise that they will return to the team when the next increment is ready to start but that rarely happens.

### *Staged Delivery Waterfall Model*

When considering using an Incremental PMLC model you need to give some thought to the added risk. Figure 15.6 is an example of a Staged Delivery Waterfall model.

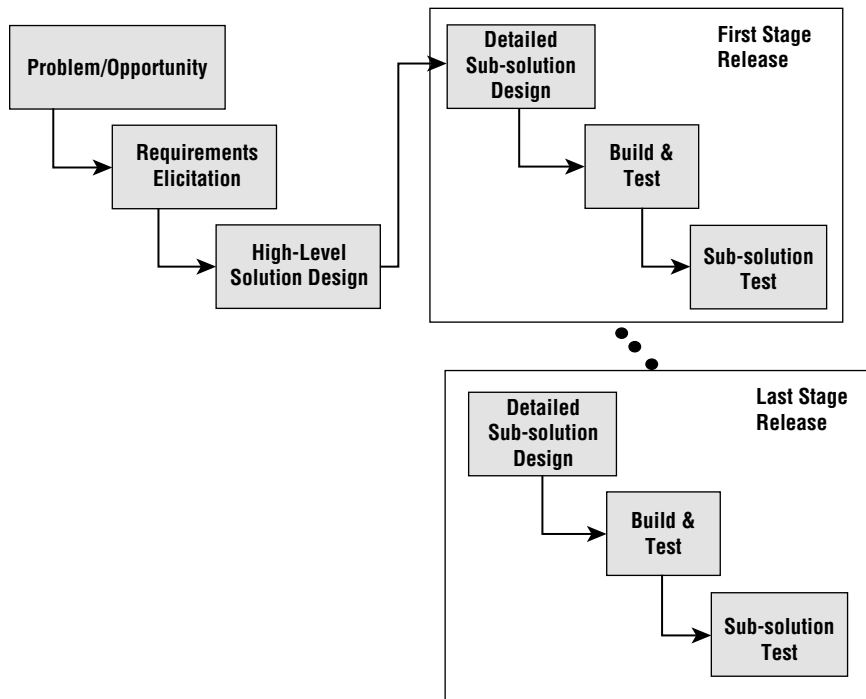

**Figure 15.6:** Staged Delivery Waterfall model

The Staged Delivery Waterfall model suffers the same risks as any other Incremental PMLC model. A constraint of the model is the content of each increment. The deliverables from Increment “N” must have all predecessor deliverables built in the previous “N-1” Increments. This is likely to

compromise, or delay, increments having business value sufficient to warrant release to the end user or the market. At best the process is cumulative. That is, not every increment will contain sufficient business value but the last several increments since the last release might offer sufficient business value to be released.

Incremental PMLC models encourage scope change but should not be used to further identify missing parts of the solution or improve an existing solution. That is a job for the HPM Framework, which is discussed later in this chapter.

### Feature-Driven Development Model

Feature-Driven Development (FDD) is not a client-facing model. Instead it delivers partial solutions in parallel, technically cohesive increments referred to as *feature sets*. FDD first appeared in *Java Modeling in Color with UML* by [Coad, Lefebvre and DeLuca, 1999]. A more comprehensive treatment of FDD can be found in [Palmer and Felsing, 2002].

The high-level process view of the FDD model is shown in Figure 15.7. Note that planning is done only once, so the solution must be known in order to use FDD effectively. A model of the solution is developed and used to create the functional WBS. The functional WBS contains a very detailed list of features. The features list is grouped into similar features and prioritized for development. FDD iterates on the design and building of the groups of features.

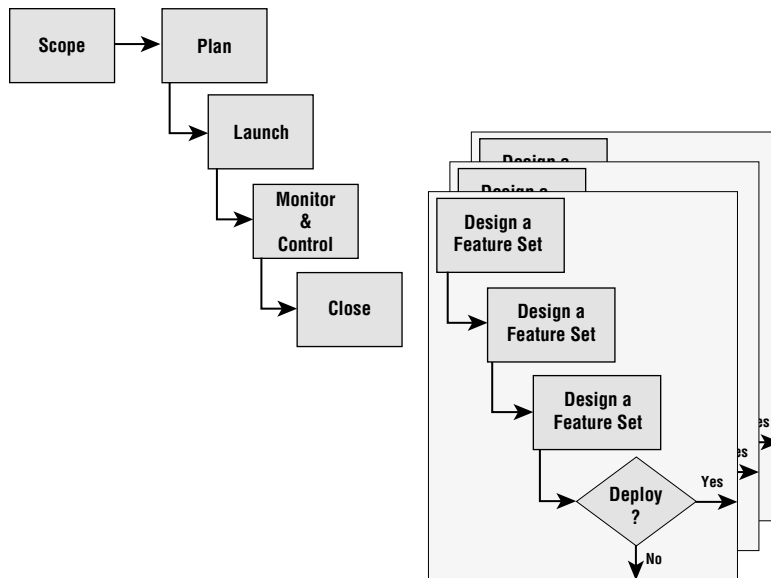

**Figure 15.7:** FDD model

Much like the Rapid Development Waterfall model, the FDD model prioritizes parts of the solution. But this time it is features-driven. Just as in the Rapid Development Waterfall model, you have multiple design/build swim lanes running sequentially in the FDD model. It differs from the Rapid Development Waterfall model in that the releases consist of groups of features that have a technical relationship to one another rather than a functional relationship to one another. Several feature sets might have to be completed before the client is satisfied that the cumulative features list has enough business value to be released. FDD models might use concurrent swim lanes, sequential phases, or some combination of the two.

To successfully implement either the Rapid Development Waterfall model or the FDD model, you have to begin during the construction of your project network diagram. Your objective is to define a sequence of swim lanes where each swim lane contains the functions and features of part of the solution. In total, all swim lanes contain functions and features that combine to provide a complete solution. These swim lanes must have the following properties:

- The functions and features of a swim lane can be built independently of the functions and features of any other swim lane.
- There are no resource dependencies across swim lanes.
- There are no schedule dependencies across swim lanes.
- The total duration of each swim lane must be nearly equal.

If these properties cannot be satisfied, then at least the interactions between swim lanes must be minimized. Although this variation might seem to be very attractive given today's rush to market, some problems will arise.

There are several things to consider in creating such an aggressive schedule. By squeezing the work into a shorter time frame, you must remember that the amount of work has not decreased—it just must be completed in less time. The last parallel swim lane that is complete determines the completion date of the development project. The results of schedule compression are as follows:

- Increased management time to handle intra- and inter-swim lane issues
- Increased likelihood of resource contention
- Potential for overlooking cross-swim lane dependencies
- Less time to recover from a mistake

All of these results contribute to an increased risk of project failure. So, if there is pressure to use either the Rapid Development Waterfall model or the FDD model instead of the Linear PMLC model, assess the complexity and potential

risk implications. You might also want to assess the skills and competencies of the project team members and the likelihood that they can adapt to such an aggressive schedule.

## Iterative PMLC Model

For Traditional Project Management (TPM) projects change is the exception. It is costly and upsets already planned and committed schedules. For Agile Project Management (APM) projects change is the norm. It is needed to discover missing pieces of the solution. This difference is significant and results in completely different approaches to managing such projects. While the TPM project will use some form of Linear or Incremental PMLC model as discussed previously, the APM project will use some form of Iterative or Adaptive PMLC model as discussed in the following sections. TPM projects are plan-driven. APM projects use just-in-time planning. So when the solution is not clearly and completely defined you will have to approach the project as some type of Agile project and use the appropriate Agile PMLC model. Agile projects come in two flavors:

- **Most of the solution is known.** Those projects whose goal is clearly defined and documented and whose solution is complete up to the point of specifying the final rendering of one or more features. These projects are what I would call minimalist Agile projects. These projects should use an Iterative PMLC model as illustrated in Figure 15.8, but could also use an Adaptive PMLC model as described and illustrated later in this chapter.
- **Most of the solution is unknown.** Those projects whose goal is clearly defined and documented but whose solution features and functions are not clearly defined and documented. In other words, much of the solution has not been identified. These projects are what I would call maximalist Agile projects. These projects should use an Adaptive PMLC model as described and illustrated later in this chapter.

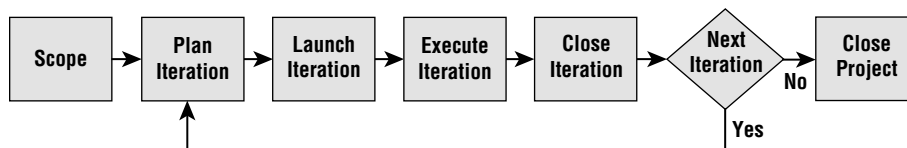

**Figure 15.8:** Iterative PMLC model

Evolutionary Development Waterfall and Rational Unified Process (RUP) are minimalist Agile approaches as defined in this book. Scrum and HPM Framework are maximalist approaches. In practice I have seen project managers force-fit maximalist adaptive projects into minimalist approaches. While they may have

some success with that approach, it would be better to use a maximalist Agile approach, which is designed for such projects.

Whereas Iterative PMLC models work well in situations where only minor parts of the solution (typically features) have not been defined in the solution, Iterative PMLC models are minimalist Agile approaches. The Iterative PMLC models are most effective where we still know all of the functions but some of the features are not known as definitively as the client would like.

## Characteristics

Iterative PMLC models are used for projects whose solutions are just vague enough to not use Incremental PMLC models although some project managers will do so out of necessity or lack of any practical experience using Iterative PMLC models. The relevant characteristics are:

- Complete and clearly defined goal
- Minor parts of the solution not yet defined
- Incomplete requirements
- Some scope change requests are expected
- The solution is known but not to the needed depth
- It often uses iconic or simulated prototypes to discover the complete solution.

### ***Complete and Clearly Defined Goal***

This is the same as the Linear PMLC models.

### ***Minor Parts of the Solution Not Yet Defined***

The Iterative and Adaptive PMLC models can be ordered from those whose solution is almost totally known to those whose solution is almost totally unknown. This ordering is important because the best-fit choice will usually be the one that demands the least creativity and that means a choice nearer the beginning of the ordering.

### ***Incomplete Requirements***

Requirements can be elicited at the highest level with little difficulty and will often be used as project objective statements. The RBS is a different matter, however. Building a complete RBS is usually not possible at the beginning of a complex project. That is commonly held by the project management thought



leaders. A complete RBS would require an in-depth understanding of the solution and, by definition, that is not a characteristic of a complex project. Detailed requirements will be discovered using the specific Iterative or Adaptive PMLC model chosen for the project.

### ***Some Scope Change Requests Are Expected***

The solution is almost complete and only minor scope changes will be needed to complete the solution. These will be discovered during project execution and necessitate scope changes in order to be implemented.

### ***The Solution Is Known, but Not to the Needed Depth***

In simpler applications of the Iterative PMLC model, features may not be clearly defined. Should you do it this way or that way? These alternatives are presented to the client for deciding on which way is best by their criteria. They might choose to engage the end user in that decision. In more complex cases an iteration might explore and try to uncover possible alternatives.

### ***Often Uses Iconic or Simulated Prototypes to Discover the Complete Solution***

In more complex cases that require solution discovery a modeling approach would be the quick and efficient approach. Such situations often use an Adaptive PMLC model instead of an Iterative PMLC model. The decision as to which PMLC model is best is almost always subjective and dependent on factors other than solution clarity.

## **Strengths**

The Iterative PMLC models share a number of strengths:

- Based on just-in-time planning
- Accommodates change very well
- Is focused on generating business value
- Client reviews partial solutions for improvement
- Can process scope changes between iterations
- Adaptable to changing business conditions

### ***Based on Just-in-Time Planning***

All Traditional PMLC models are plan-driven models. That means a complete plan is required to get the project started. That plan will probably change, but it is still needed to get things going. A just-in-time planning approach eliminates all revisions due to scope changes, as would be present for any plan-driven approach. Iterative PMLC models develop plans only for those activities that are certain to be part of the solution and not for activities in the future that might be part of the solution. The elimination of non-value-added work is a hallmark of any process that purports to be “lean.”

### ***Accommodates Change Very Well***

Since change is a necessary part of any Agile or Extreme PMLC model, an efficient scope change process is needed. That process will usually collect scope change requests that arise during an iteration and group them for analysis and decision during a client checkpoint when the iteration is complete. Again, that eliminates much of the non-value-added work associated with processing scope change requests. Only one schedule revision is needed for the group of approved scope changes rather than one schedule revision for each approved individual scope change request.

### ***Is Focused on Generating Business Value***

Focusing on meeting time, cost, and requirements is not what many project thought leaders recommend. Meeting these constraints has nothing to do with delivering business value expected by the sponsor or client, which results in their dissatisfaction. Agile and Extreme PMLC models are based on achieving the business value that justified commissioning the project in the first place. Business value is an integral part of the POS (see Chapter 6, “How to Scope a TPM Project”).

### ***Client Reviews Partial Solutions for Improvement***

There is no substitute to experiencing and using a partial solution for the client. Narratives, process flow diagrams, and fancy graphics are nice, but they don't do the job for many clients and end users. They need to see and try out your suggested solution. This continual review by the client tends to keep the solution aligned with business needs.

### ***Can Process Scope Changes between Iterations***

Although the simple Iterative PMLC models can receive and process scope change requests between iterations, you should try to stay in control by presenting the client with alternatives and ideas at each iteration. There will be cases where the client sees improvements in the solution that you didn't see. That will result in their proposing scope changes you will have to deal with. Process those requests between iterations, and if approved, integrate the changes into a future iteration.

### ***Adaptable to Changing Business Conditions***

I've already mentioned the fact that the world isn't standing still because you are managing a project. Except for projects that are internal and are unaffected by external factors, you have to be ready to accommodate the need for changes outside of your immediate control. If you choose a change-intolerant model such as the TPM models, you place the project at risk if the need for change arises.

## **Weaknesses**

The weaknesses of the Iterative PMLC model are as follows:

- Risks losing team members between iterations
- Subject to losing priority between iterations
- Resource requirements unclear at project launch
- Requires a more actively involved client than TPM projects
- Requires co-located teams
- Implementation of intermediate solutions can be problematic
- Final solution cannot be defined at the start of the project

### ***Risk Losing Team Members between Iterations***

If there is a lag between a just-completed iteration and the beginning of the next iteration, there is a danger that a team member may be lost. Can you envision this situation: "While Harry is waiting for the next iteration to start, could I borrow him for one week?" Somehow that week gets extended and for all intents and purposes Harry is lost.

### ***Subject to Losing Priority between Iterations***

An iteration has just been completed and its deliverables successfully installed. This can put the next iteration in harm's way as other competing projects may be given a higher priority. Your project is postponed and the resources reassigned to the competing project.

***Resource Requirements Unclear at Project Launch***

Since the solution is not completely known it is reasonable to expect that the resources requirements to discover and develop the missing pieces are not known either. How might availabilities compromise the planning going forward?

***Requires a More Actively Involved Client Than TPM Projects***

The higher the likelihood of change the more you need active client involvement to make good business decisions regarding that change. Along with that involvement is the need for client ownership of the project. If you don't have both the involvement and ownership, the project is in harm's way. Clients who are only casually involved often get off plan with requests for wants rather than validated needs. The focus must continually be on real business value.

***Requires Co-located Teams***

Having co-located teams is usually not possible, as this puts a high-change project at great risk. I have managed high-change projects when the team was globally distributed, but they required much more management overhead than otherwise would have been the case. In high-change projects, real-time communications are a project management necessity. So if co-location is not possible, you had better spend a lot of time developing your communications management plan, especially the internal team and client communications components. A more actively involved client may help overcome some of the problems that arise when the team is not co-located.

***Difficult to Implement Intermediate Solutions***

What is the capacity of your organization to absorb change, and what is your capacity for supporting intermediate solutions? Quarterly implementation of partial solutions is about as frequent as most organizations can accommodate. You have to keep the provision of support requirements in mind as well.

***Final Solution Cannot Be Defined at the Start of the Project***

The final solution is variable. The less you know about the solution at the beginning, the more unexpected it may be at the end. You might have started out thinking you were going to solve the entire problem, but you ended up solving only a part of it because the time or budget ran out. Or maybe parts of the problem turn out to be intractable, and you just have to live with the best you can do.

## When to Use an Iterative PMLC Model

Iterative PMLC models are learning and discovery models. That is a significant departure from Linear PMLC models and is a great strength of Iterative PMLC models. So, whenever there is any doubt about the clarity or completeness of the solution and its requirements the safe ground is to move to an Iterative PMLC model. Do not try to adapt a Linear PMLC model to a project that clearly requires the benefits to be gained from an Iterative PMLC model. Through iteration, these models allow for the review of partial solutions and the creation of the next steps of the plan going forward. Resources are committed when it makes sense and in the most efficient manner possible.

## Specific Iterative PMLC Models

Based on my experiences and client practices I have chosen six Iterative PMLC models:

- Prototyping
- Evolutionary Development Waterfall
- Rational Unified Process (RUP)
- Dynamic Systems Development Method (DSDM)
- Adaptive Software Development (ASD)
- Scrum

They are listed here in the order I have found useful as the solution completeness decreases. At some point the solution becomes so vague that Iterative PMLC models give way to the more robust Adaptive PMLC models.

### ***Prototyping Model***

Prototyping has been around since the days of the pharaohs. Engineers and the construction industry use prototypes on most projects. Early prototypes were physical models built to scale. Other prototypes include *iconic* prototypes and *simulated* prototypes. These are often employed when the client doesn't have a good idea of what they need or cannot explain what they need. Iconic and simulated prototypes will often be used as conversation starters. The kind of prototype that is used in the Iterative PMLC model is called a *production* prototype. A production prototype is a working version of the known solution. It evolves as the project team learns more about the solution from using the current prototyped solution. The deployment of intermediate solutions is the decision of the client.

It should be obvious that the meaningful involvement of the client is critical to the success of APM approaches. The client works with a version of the solution and provides feedback to the project team as they envision further enhancements and changes to improve the solution. This process continues as version after version is put in place. The Prototyping model doesn't really have a rule that says you are finished and can move to the Closing phase. At some point in time, the client will have spent enough money or time or is satisfied that all requirements have been met and the solution is as good as it is going to get. The project then moves to the Closing phase. Also note that this model always presents the client with a production-ready version of the system. Succeeding versions merely add to the features and functions.

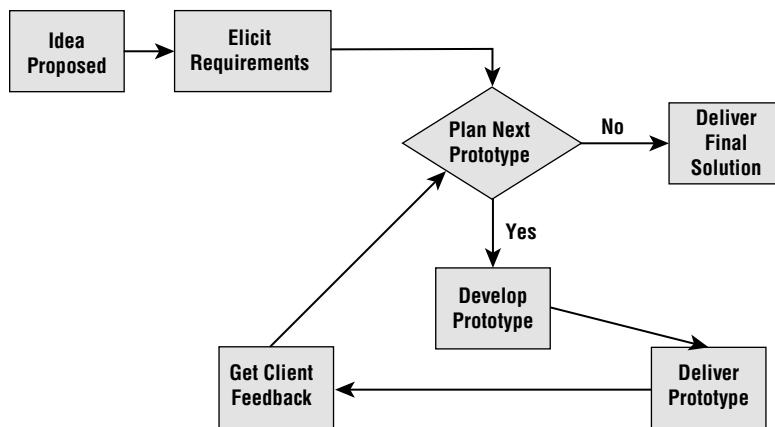

**Figure 15.9:** Prototyping model

Iterative PMLC models are definitely in the learn-and-discover category. In the Prototyping model shown in Figure 15.9 the learning and discovering experience is obvious. With each iteration, more and more of the depth of the solution is revealed and implemented. That follows from the client and developers having an opportunity to experiment with the current solution and collaborate on further enhancements.

### ***Evolutionary Development Waterfall Model***

Iterative models are minimalist Agile approaches. The Iterative PMLC models are most effective where we still know all of the functions but some of the features are not known as definitively as the client would like. A good example of this model is the Evolutionary Development Waterfall model.

In this approach the project begins much like Standard Waterfall model. The known parts of the solution are developed based on current requirements. Through the Evolutionary Development Waterfall model (Figure 15.10) iterations on the further details of the solution will be undertaken. As the features and functions needed to deliver the requirements are developed, the requirements may well change but few additions or deletions to the original requirements are expected. The WBS for the current version is created along with duration, cost, and resource requirements. This model closely resembles the production prototype approach that has been quite popular for many years.

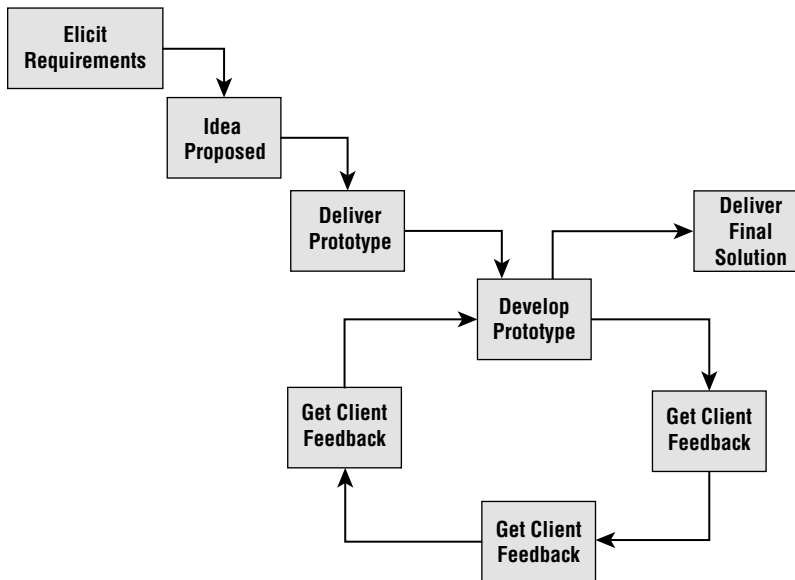

**Figure 15.10:** Evolutionary Development Waterfall model

Unlike the traditional models it should be obvious that the meaningful involvement of the client is critical to the success of Agile models. The client works with a version of the solution and provides feedback to the project team for further enhancements and changes to features and functions. This process continues as version after version is put in place. At some point in time the client is satisfied that all requirements have been met. Also note that this model always presents the client with a production-ready version of the solution.

In the Evolutionary Development Waterfall model the learning and discovering experience is obvious from Figure 15.10. With each iteration more and more of the depth of the solution is revealed. That follows from the client and developers having an opportunity to play with the then solution. For simple and obvious enhancements this approach works just fine.

There is one variation worth mentioning here. There may be cases where iteration on solution design might precede iteration on version. While these tend to be the early efforts for an adaptive model, they can be used here with good effect. Iteration on design helps the client move up the learning curve of understanding the solution concept. Armed with that understanding, the client is better prepared to participate in iterations on the version. Design iteration is done quickly. If you have the right design tools, in my experience design iteration can be done in a matter of days, not weeks or months.

The discovery of additional features is a process that fully engages the client in meaningful exchanges with the developers. Both client and developers work with the prototypes—sometimes independently and sometimes in collaboration. The collaboration would be done in an effort to decide how to go forward with new or redefined features in the next and subsequent iterations.

For more details see Chapters 17–23 in my book [Wysocki, 2006]. The Evolutionary Development Waterfall model works fine for those situations where only a small part of the solution has not been clearly defined. How to represent a feature in the solution, for example, would be a case where a small part of the solution is not clear. The development team merely presents the client with renditions of the alternatives, asks for a decision as to which alternative is preferred, and then implements it in the solution. But when the missing parts of the solution are more significant, like how to make a particular decision, then a more powerful approach is needed. This more powerful approach would be some form of Adaptive PMLC model.

### ***Rational Unified Process (RUP)***

The Rational Unified Process (RUP) (Figure 15.11) is a completely documented software engineering process for building a solution in an iterative fashion. One might argue that RUP belongs in the maximalist approach category. I have chosen to put it here. There is an extensive library of books and Internet resources available. A good starting point is the book [Bergstrom and Raberg, 2004].

RUP is probably the most well-known of the iterative software development processes. It adapts quite well to a process approach that is documentation-heavy to one that is documentation-light. The foundation of RUP lies in the library of reusable code, requirements, designs, and so on. That library will have been built from previous project experiences. That means that RUP can have a long payback period. The library must be sufficiently populated in order to be useful from an ROI perspective. Four to five completed projects may be enough to begin to see some payback.



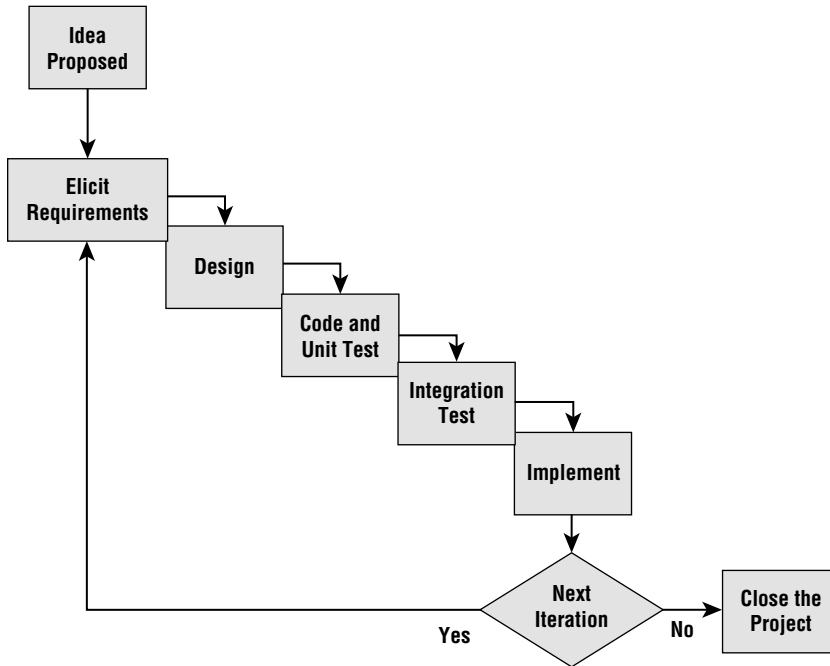

**Figure 15.11:** Rational Unified Process model

RUP ranges widely over the project landscape. When complexity and uncertainty are low but the solution is not fully defined RUP is a heavy process. It requires considerable documentation especially for code reuse.

Note that each iteration begins with a requirements gathering session. The presumption is that the previous iteration will have clarified future directions for the project to take and those would be fleshed out in the next requirements gathering exercise. The direction that a RUP project takes tends to be reactive to the requirements gathering activity. The HPM Framework, on the other hand, is a proactive model that seeks out missing solution parts through probative swim lanes. HPM Framework does not depend totally on discovery of the solution, which is passive but also depends on proactive initiatives, which are activities designed to learn about the solution. It is this property that sets HPM Framework apart from all other Agile PMLC models.

RUP consists of four concepts—Inception, Elaboration, Construction, and Transition—which run concurrently through all iterations.

### Inception

Through a series of requirements gathering sessions in each iteration an understanding of the scope of the development effort is agreed to and a cumulative solution as to how the scope will be developed can begin. Whatever parts of

the solution have not been implemented it is expected that the requirements gathering sessions at the start of an iteration will uncover those missing parts.

### **Elaboration**

Whereas Inception focuses on what is to be done, Elaboration focuses on how it will be done. This is a technical design activity with the appropriate technical specification and plan as deliverables. RUP is an architecture-centric process, so these technical specifications must technically integrate with the deliverables from all previous iterations. RUP is not a client-centric process as is the HPM Framework. In the HPM Framework world these first two RUP concepts are the equivalent to the Version Scoping step and Cycle Planning step.

### **Construction**

This is the build phase of a RUP iteration. It is equivalent to the Cycle Build step of an HPM Framework project.

### **Transition**

The solution may then be released into production if the client is satisfied that such a release has business value and can be supported by the organization. This is the same as the release decision in an HPM Framework project.

## ***Dynamic Systems Development Method (DSDM)***

Dynamic Systems Development Method (DSDM) is what the Standard Waterfall model would look like in a zero-gravity world. Feedback loops are the defining features that separate DSDM from the Standard Waterfall model. DSDM advocates would claim that a DSDM approach will deliver results quicker with higher quality and less cost than any TPM PMLC model. DSDM is an adaptive model. The feedback loops help guide the client and the project team to a complete solution. The business case is included as a feedback loop so that even the fundamental basis and justification of the project can be revisited. DSDM claims to be the only publicly available framework that covers the entire systems life cycle from end to end.

The following list contains the nine key principles of DSDM. Note that these principles are quite similar to those we have previously identified as good practices.

1. Active user involvement is imperative.
2. DSDM teams must be empowered to make decisions
3. The focus is on frequent delivery of products

4. Fitness for business purpose is the essential criterion for acceptance of deliverables
5. Iterative and incremental development is necessary to converge on an accurate business solution
6. All changes during development are reversible
7. Requirements are baselined at a high level
8. Testing is integrated throughout the life cycle
9. A collaborative and co-operative approach between all stakeholders is essential

Most Agile PMLC models can subscribe to the same principles. With minor variation these principles are common to the HPM Framework too and will be further commented on in the context of HPM Framework in the section later in the chapter.

Figure 15.12 highlights the DSDM.

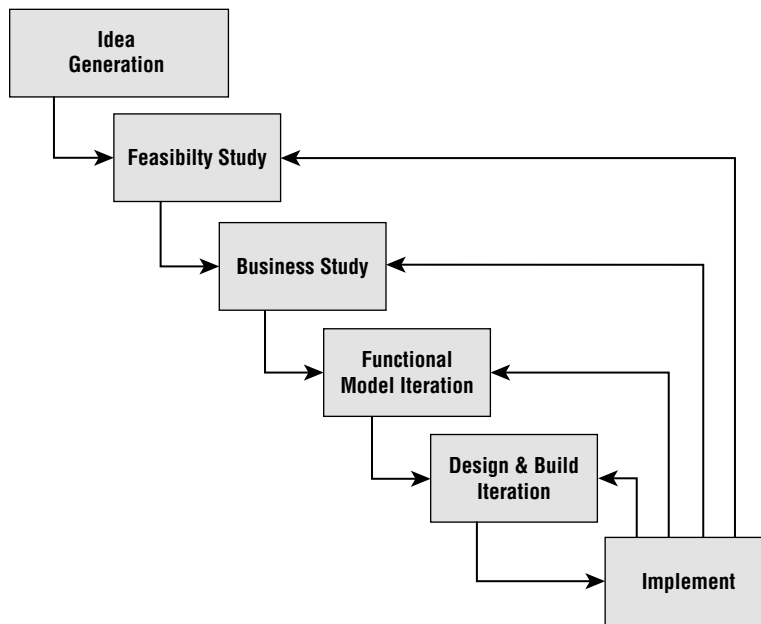

**Figure 15.12:** Dynamic Systems Development Method

The distinguishing feature of the DSDM is the incremental release and implementation of a production system at the end of each cycle. Note that iterations around Design and Build and Functional model iterations all follow with an implementation phase. DSDM delivers business value to the client as part of its overall process design. Other approaches may do the same as a variation, but DSDM does it as part of the design of the approach itself.

### Idea Generation

This phase includes some type of project overview, charter, or high-level business case designed to support the decision that the project should be undertaken. Once the decision to approve the project is made, the project is funded and the feasibility study can begin.

### Feasibility Study

A decision must be made as to whether or not to use DSDM on this project. The typical feasibility study is done, but with the addition of the question about the appropriateness of DSDM. As part of answering that question, consideration is given to the support of DSDM that can be expected from the organization and the capabilities of the available project team members. The DSDM feasibility study is not an exhaustive treatise but is quite high level. Two weeks at most should be allocated to the feasibility study phase. Remember you only want a decision to use DSDM or not.

### Business Study

The client team in collaboration with the developer team will do a high-level investigation of the business processes affected by the project and identify information needs. The investigation is best conducted in a workshop environment with the appropriate SMEs involved. High-level process and data flow diagrams are often produced. Requirements are documented. System architecture is defined, but with the proviso that it will probably change as the project progresses. Finally, a high-level plan is developed. It will identify expected prototyping (if any) during functional model iteration and design and build iteration phases.

### Functional Model Iteration

In this phase the functional model and information requirements are refined through repeated cycles of the following tasks:

- Identify what you are going to do in this next cycle
- Decide how you are going to do it
- Do it
- Check that you did it right

### Systems Design and Build Iteration

These iterations will select prioritized requirements and design and build them. Production prototypes are commonly developed as well. A partial solution is delivered at each iteration and the complete solution as a deliverable from this phase.

## Implementation

This is the hand-off from development to production. All of the typical implementation activities take place in this phase. Those activities include installation, training, documentation, operations support, and user support.

## Post-Project

A post-implementation audit will follow after a suitable period of use has passed. Revisions and other system changes are accepted and built into the system through new releases.

## Adaptive Software Development (ASD)

Adaptive Software Development (ASD) is fully described in a book by James A. Highsmith III [Highsmith, 2000]. ASD has three phases: Speculate, Collaborate, and Learn. These three overlapping phases are shown in Figure 15.13.

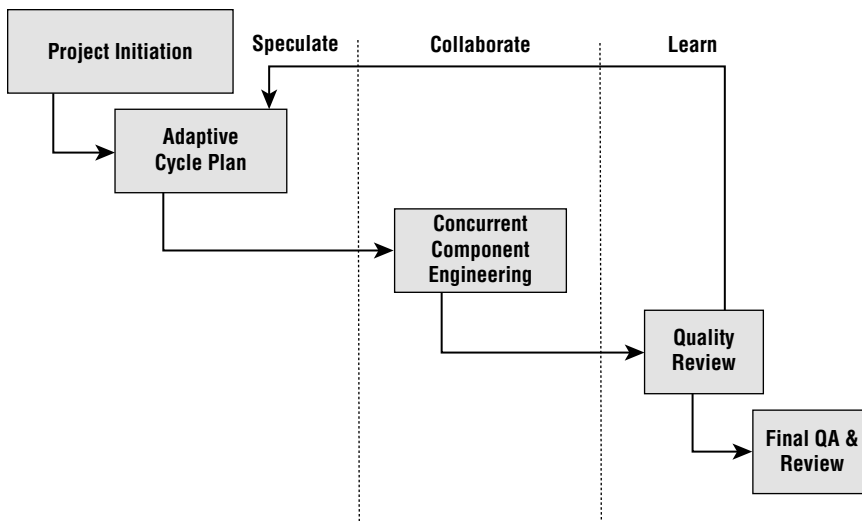

**Figure 15.13:** Adaptive Software Development model

## Speculate

The Speculate phase is nothing more than a guess at what the final goal and solution might look like. It may be correct or it may be far from the mark. It really doesn't make much difference in the final analysis because the self-correcting nature of ASD will eventually lead the team to the right solution. "Get it right the last time" is all that matters.

## **Collaborate**

A Speculate phase has been completed and it is time to take stock of where the team and client are with respect to a final solution. The client team and the development team must collaborate on their journey to discover the solution. What great “ahas” did the entire project team discover? What direction should the project take in the next and succeeding iterations?

## **Learn**

What was learned from the just-completed phase and how might that redirect the team for the next phase?

## **The ASD Life Cycle Model**

Figure 15.13 also shows the detailed phases of ASD.

### ***Project Initiation***

The objective of the project initiation phase is to clearly establish project expectations among the sponsor, the client, the core project team, and any other project stakeholders. This would be a good place to discuss, agree upon, and approve the POS. For a project of some size (more than 6 months) it might be a good idea to hold a kick-off meeting, which might last 2–3 days. During that time requirements can be gathered and documented and the POS written. As part of project initiation, a brief statement of objectives for each iteration is prepared. These are expected to change as the solution detail develops, but at least the sponsor, client, and development team has a sense of direction for their efforts.

### ***Adaptive Cycle Plan***

Other deliverables from the kick-off meeting might include the project time-box, the optimal number of cycles and the time-box for each, and objective statements for the coming cycle. Every cycle begins with a plan for what will be done in the coming cycle. These plans are high level. Functionality is assigned to sub-teams and the details are left to them to establish. This is at odds with TPM, which requires organized management oversight against a detailed plan. ASD is light when it comes to management processes.

### ***Concurrent Component Engineering***

Several concurrent swim lanes are established for each functionality component. Each sub-team is responsible for some part of the functionality planned for the present cycle.

### *Quality Review*

This is the time for the client to review what has been completed to date and revise accordingly. New functionality may emerge; functionality is reprioritized for consideration in later cycles.

### *Final QA and Release*

At some point the client will declare the requirements met and there will be a final acceptance test procedure and release of the product.

## **Scrum**

Scrum is not an acronym; it is a term taken from rugby. Scrum involves the team as a unit moving the ball down field in what would appear to be an ad hoc or even chaotic manner. Of all the iterative approaches, Scrum would seem to define a chaotic development environment. The Scrum software development team is self-directed, operates in successive one-month iterations, holds daily team meetings, continuously offers the client demos of the current solution, and adapts its development plan at the end of each iteration. For a complete discussion on Scrum and software development refer to [Schwaber and Beedle, 2001].

Of all the development models discussed in this book, Scrum is clearly a customer-driven approach. It is the customer who defines and prioritizes the functions and features, which the team prioritizes into phases and builds a phase at a time. The process allows the customer to change functions and features as more of the solution depth is uncovered through the previous iterations. Depending on the working definition you are using from Scrum, Scrum may be a strict application of the iterative class as defined herein or it may border on the adaptive class discussed later. The Scrum process flow is shown in Figure 15.14.

### **Idea Is Proposed**

The original idea for the system may be vague. It may be expressed in the form of business terms. A function-level description can be developed as part of the scoping phase but not to the depth of detail that the client requires. It is not likely to be expressed in system terms.

### **Develop and Prioritize List of Functionality**

The Product Owner is responsible for developing this list, which is called the Product Backlog. It will help the team understand more detail about the idea and help them form some ideas about how to approach the project.

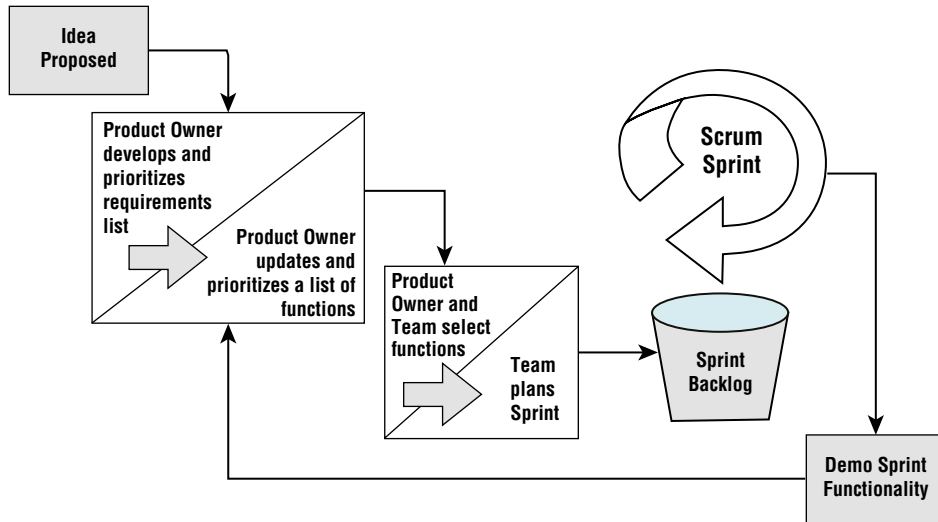

**Figure 15.14:** The Scrum process flow

### Sprint Planning Meeting

This is an 8-hour meeting with two distinct 4-hour parts. In the first part the Product Owner presents the prioritized Product Backlog to the development team. This is the opportunity for the team to ask questions to clarify each piece of functionality. In this first part of the meeting the team commits to the Product Owner the functionality it will deliver in the first 30-day Sprint. The team then spends the remaining 4 hours developing the high-level plan as to how it will accomplish the Sprint. The work to be done is captured in the Sprint Backlog. The Sprint Backlog is the current list of functionalities that are not yet completed for the current Sprint.

**NOTE** Scrum has often been characterized as a methodology that does not require a project manager. In fact, the position of project manager does not exist but the role does. It is subsumed primarily by the team of senior developers, which operates as a self-managed team. Co-location of the Scrum team is critical. Scrum teams of more than 10 members tend to be dysfunctional.

### COMMENT: AN INTERESTING APPLICATION OF SCRUM

One of my clients reported an interesting application of Scrum. You be the judge but keep an open mind. All of their software maintenance projects are allocated to a Product Maintenance Backlog file and prioritized by the Product Maintenance Backlog Manager, who is also responsible for estimating the effort and resource requirements for each maintenance project. This is a project management consultant assigned to



their PMO. Not all developers are fully assigned or have delays in their project assignments, and they are responsible for periodically checking the Product Maintenance Backlog and work on maintenance projects found there. The objective is to empty the backlog. Periodic reports of the backlog size and dates measure objective attainment.

### **Sprint Backlog**

This is the running current Sprint list of undone functionalities for this 30-day Sprint.

### **Demo Sprint Functionality**

At the end of the Sprint the team demos the solution to the client; functionality is added or changed; and the Product Backlog is updated and reprioritized for the next Sprint. This entire process continues until the Product Backlog is empty or the client is otherwise satisfied that the current Sprint version is the final solution.

## **Adaptive PMLC Model**

---

Adaptive refers to maintaining constant vigil on the total environment in which the project is conducted and managed. Any change in that environment triggers an impact study to decide on the best way to continue the project. That includes the choice of best-fit PMLC model. At present there is only one PMLC model with these characteristics designed into the model—HPM Framework. It is discussed in detail in this section.

Adaptive PMLC models are most appropriate for situations where sizable parts of the solution have not yet been identified. Figure 15.15 illustrates the Adaptive PMLC model. In the most complex situations incompleteness could even extend to requirements. Adaptive Project Framework (APF), a model that I developed in 1994 [Wysocki, 2014] in collaboration with two separate client engagements, is the first example of an Adaptive PMLC model. The HPM Framework is an updated APF. It can be used for software development projects as well but it has a much wider range of applications. Even though it is a member of the APM PMLC model it was first designed for use on non-software development projects, HPM Framework was initially defined for a process design project and a product design project.

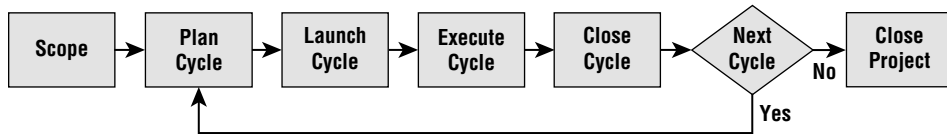

**Figure 15.15:** Adaptive PMLC model

## Characteristics

The characteristics of an effective Adaptive PMLC model are as follows:

- Iterative structure
- Just-in-time planning
- Critical mission projects
- Thrives on change through learning and discovery
- Continuously reviewed and adapted to changing conditions

### *Iterative Structure*

An Adaptive PMLC model is structured around iterations that are designed to find and complete the solution. Each Adaptive PMLC model finds and defines that solution in different ways.

### *Just-in-Time Planning*

For all of the Adaptive PMLC models, planning is confined to the next iteration. There is no speculation on what might be in the solution and then planning for it. That would turn out to be a potential waste of time.

### *Critical Mission Projects*

Because of the complexity and uncertainty associated with an Adaptive project, these projects are high risk. With that high risk comes high business value. They are undertaken because their successful completion is critical to the enterprise.

### *Thrives on Change through Learning and Discovery*

Learning and discovery sets Adaptive projects apart from Iterative projects. The learning and discovery can come about only with the client being heavily involved in the project. There is an increasing dependence on that involvement as you move across the Adaptive landscape.

### ***Continuously Reviewed and Adapted to Changing Conditions***

This is essential if the chosen PMLC model is to maintain alignment to the changing needs of the project and its dynamic environment. The underlying assumption for effective complex project management is captured in the following note.

**NOTE** Projects are unique and dynamic and so is the project management approach for their effective management.

In other words, there are no fail-safe recipes for project management success. That is the domain of the cooks. But you need to be a chef if you hope to succeed in the complex project world!

### **Strengths**

The strengths of the Adaptive PMLC model are as follows:

- Continuously realigns the project management process to accommodate changing conditions
- Does not waste time on non-value-added work
- Avoids all management issues processing scope change requests
- Does not waste time planning uncertainty
- Provides maximum business value within the given time and cost constraints

### ***Continuously Realigns the Project Management Process to Accommodate Changing Conditions***

At this writing, HPM Framework is the only Adaptive PMLC model that does this. The less that is known about the solution, the more likely the choice of PMLC models may not be the best fit. So as the solution unfolds through iteration, project execution may benefit from minor adjustments to a complete change of PMLC model. This is no small decision as is discussed in the closing section of this chapter.

### ***Does Not Waste Time on Non-Value-Added Work***

This is one of the basic principles of lean project management. It is an essential strength of all Adaptive PMLC models.

### ***Avoids All Management Issues Processing Scope Change Requests***

In the Adaptive PMLC models, there is no formal scope change management process. What otherwise would have been a scope change request in a Linear or an Incremental PMLC model is simply a note to the Scope Bank in the Adaptive PMLC models. That item is considered and prioritized along with other functionality and features yet to be integrated into the solution. Best of all, it does not take time away from the team's work. It is imbedded in the planning time spent between cycles.

### ***Does Not Waste Time Planning Uncertainty***

No one can know the future, so why waste time guessing what it might be and then planning for it? I have encountered many project managers who have a project that clearly fits an APM model, but they force-fit it to a TPM model. If that has been your practice in the past, stop it right now. You will save yourself many heartaches and project failures. Spend your time planning the certainty part of the project, and leave the uncertainty to the future (you will discover it in good time).

### ***Provides Maximum Business Value within the Given Time and Cost Constraints***

At the completion of each cycle, the entire project team will consider what is still missing from the solution and how it might be discovered and integrated. Those missing pieces should be prioritized based on business value and their discovery should be investigated. So, every cycle ends with a more complete solution than the previous cycle, and the new solution has maximum business value at that point in time. If the project should be canceled for any reason, the client will walk away with the best that could have been done for the effort, time, and money expended. That is not the case with any project that uses a Linear PMLC model and most projects that use an Incremental PMLC model.

## **Weaknesses of the Adaptive PMLC Model**

The weaknesses of the Adaptive PMLC model are as follows:

- Must have meaningful client involvement
- Cannot identify exactly what will be delivered at the end of the project

### ***Must Have Meaningful Client Involvement***

You know that the Iterative PMLC models benefit from client input. That is a passive type of input. You show the client something, they give it thumbs up or down, and you go on to the next iteration. In an Adaptive PMLC model, that involvement changes from passive to active. The entire project team collaborates on the current solution. The responsibility for suggesting the next version of the solution is shared equally among the client members and the developer members of the project team. Clients must be fully engaged and must accept responsibility for the project along with the development team. Client involvement increases across the Agile PMLC models.

### ***Cannot Identify Exactly What Will Be Delivered at the End of the Project***

The Linear and Incremental thinkers have a real problem with not knowing what will be delivered. In the early days of Agile projects, I vividly remember prospective clients saying, “You mean I am going to give you \$500,000 and six months, and you can’t tell me what I am going to get?”

“That’s right” I said, “but you are going to get the most business value that you and I can deliver for that money and time. You came to me with an unsolved problem that had to be solved, and we are going to do our best to solve it with the money and time you are willing to invest.”

### **When to Use an Adaptive PMLC Model**

The less you know about the solution the more likely it is that an Adaptive PMLC model will be needed. While the Iterative PMLC models appear to be the same as the Adaptive PMLC model (compare Figure 15.8 to Figure 15.15), looks are very deceiving. At this time, HPM Framework is the only Adaptive PMLC model that satisfies the conditions of this category.

### **Hybrid Project Management Framework**

At this writing there is only one Adaptive PMLC model. It is called the HPM Framework. It presents an entirely different way of managing critical mission projects with poorly defined solutions. The major distinction is that the HPM Framework is a dynamic approach to searching out solutions whereas all other Agile PMLC models are basically passive. For them solution discovery emerges rather than being designed into actual initiatives. The HPM Framework searches out the missing parts of the solution using probative swim lanes that run concurrently with integrative swim lanes. The probative swim lanes can be of several types. Probative swim lanes are unique to the HPM Framework. These are discussed later in this section.

## The HPM Framework Is an Industrial-Strength Model

It was especially designed for managing complex projects. The HPM Framework has three phases: Ideation, Set-up, and Execution. The major focus of the Ideation phase is requirements elicitation. The Set-up phase is unique and involves choosing and adapting the best-fit PMLC model. The Execution phase is a five-phase approach designed to discover and deploy a solution that delivers maximum business value to the sponsor and client. Figure 15.16 provides the details of these three phases. Before that is presented, some preparatory discussion is needed. I want to plant some early ideas and concepts so that you will see and understand the relevance of later discussion. While developing the processes and practices of the HPM Framework, I would ask that you keep an open mind. Don't saddle yourself with old practices and worn out tenets. The HPM Framework can open a whole new world of possibilities for you. One application is to the Occasional Project Manager (OPM) projects given later in this chapter.

The HPM Framework is robust. Simply put, it is an umbrella that encompasses all known PMLC models as special cases. By following the framework, you can choose the best-fit PMLC model and adapt it to specific project characteristics and the internal and external environment.

APF is dynamic. As projects are executed they change. The project environment also changes. These changes call into question the need to revisit the best-fit PMLC model. What made sense at the outset may no longer be the best business decision.

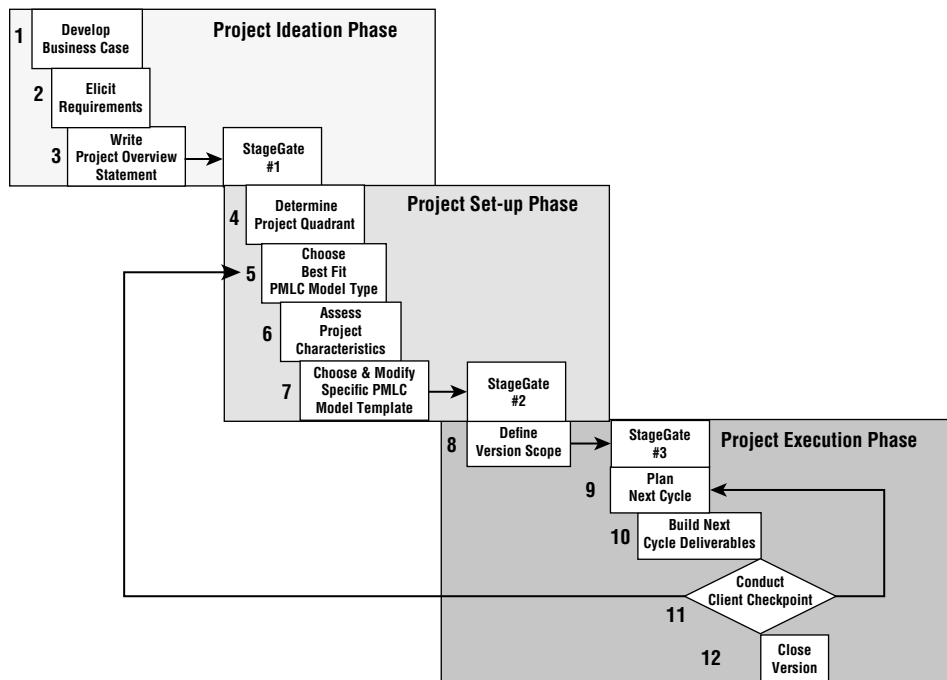

**Figure 15.16:** HPM Framework life cycle

### ***The HPM Framework Project Team***

The HPM Framework project team comprises a client team and a development team. For some HPM Framework projects the client team may be a single individual with decision-making authority. For larger HPM Framework projects the client team may have several members in order to cover the business processes or functions involved. Client team membership may change over the life of the project. The client team should have a single member in charge with decision-making authority. This person will serve as co-project manager for the entire project. The development team comprises the technical professionals who are responsible for producing the deliverables. Development team membership will most likely change over the life of the project although there is usually a core development team that stays with the entire project. The development team will have a single individual in charge with decision-making authority. This person serves as co-project manager along with the client team manager.

These co-managers share equally in the success or failure of the project and they both must have decision-making authority with respect to this project. Your HPM Framework project would be seriously handicapped if the client co-manager had to get approval from their management all through the project. This project manager model is unique to HPM Framework and is a critical success factor for such projects. The most important characteristic of this management model is that both parties are equally vested and responsible for the project. I have used this structure for over 20 years and it works! In my experience many of the implementation challenges do not arise in this joint-ownership model.

The HPM Framework project team can be a very special team. In the complex project landscape its members are senior-level professionals who can work without supervision. The project they are undertaking is complex and filled with a great deal of uncertainty and so they must be creative people as well if they are to find an acceptable solution. Creative people are generally very independent and therefore not good team players. This will present management challenges to the co-project managers. Along with their creativity comes the need to be independent and unfettered by organizational constraints and rigid processes.

I'll refer to development team or client team when that specificity is required. When I use the term project team I am referring to the single team formed by the client team and the development team.

### ***The HPM Framework Roots***

APF had its beginnings in two client engagements that were running concurrently and by coincidence had much in common. The first engagement was with a retailer who wanted to install kiosks in their stores. The kiosks would give the latest information on product specials, give store location information for

their products, and provide other customer services. The second was a software development company that designed and built Internet and intranet applications for their clients. Their business model was defined using a fixed bid, and they were losing money in the complex project landscape. They needed a new business model.

Even though these two projects were quite different they did have one characteristic in common. Both knew the final goal but neither one knew the solution in detail. The question for both projects was this: How do you proceed with managing such projects when neither a complete Requirements Breakdown Structure (RBS) nor a complete Work Breakdown Structure (WBS) could be established as the basis for the project plan? Both organizations followed more or less the traditional linear approach to project management. Both could see that that approach wasn't going to do the job. But what would do the job? Something different was needed. That was the impetus for the development of HPM Framework concurrent with the projects themselves. Both projects completed successfully and HPM Framework became a reality. Since then, HPM Framework has been used successfully in a number of different organizations. I am aware of its use in developing new financial products for a large insurance company, designing and building computer-based commercials and short subjects, new product R&D for a consumer products company, drug research, and others.

I still consider HPM Framework a work in process and will expand and embellish it through my own consulting engagements as well as the experiences shared by others.

### ***Scope Is Variable***

In the complex project world where solutions are often not known at the outset of the project, sponsors will make an investment (usually money, but other resources as well, such as human or facilities) and a deadline for deliverables. Solutions are defined in terms of high-level requirements and the business value that is expected. Requirements specify "the what" of the project not the "how." The how may be discovered through project iterations. Some requirements and their accompanying business value may be achieved, some only partially and some not at all. So, within the time and budget constraints, the project manager in collaboration with their client works to deliver the maximum business value. What they finally deliver is unknown, and that means scope is variable.

This is a reality of the complex project landscape and requires a change of mind set for sponsors and other senior managers. Knee-jerk reactions take the form of "You want me to give you \$5M and six months and you can't tell me what I am going to get?" The best answer takes the form of "With the collaboration of the client we are going to deliver the maximum business value we can for the time and resources you are willing to invest."



### *The HPM Framework Is Just-in-Time Planning*

Because scope is variable, HPM Framework project planning takes on a whole new meaning. The basic concept underlying an HPM Framework project is not to plan the future. The future is unknown—leave it that way. Part of the solution lives in the future and is waiting to be discovered. As it is discovered, it will be integrated into the solution. HPM Framework planning does not forecast the future and then plan for it. HPM Framework is not a passive model. It does try to discover the future through what I will call “probative initiatives” but more on that later. Trying to forecast the future is a waste of time and simply adds to the non-value-added work already present in the project. Initial planning is done at a high level and is functionally based. TPM planning is activity- and task-based. In APF, planning at the micro level is done within each cycle. It begins with a mid-level component or function-based RBS and ends with a micro-level activity and task-based WBS. I like to think of it as just-in-time planning. A key phrase to keep in mind when applying HPM Framework is “when in doubt, leave it out!” meaning that you include within each cycle only the detailed planning of those activities that clearly will be part of the final solution—that is, in each cycle include in your detailed plan only what you know to be factual. So, planning is done in just-in-time segments where a cycle includes work that will require only a few weeks to complete. A cycle is so short that it typically will not meet the duration requirements to be called a project. So, while a cycle will use many of the tools, templates, and processes of a more traditional approach, it is a unique artifact of an HPM Framework project.

### *Change Is Expected*

Unlike in the Linear and Incremental PMLC models where you treat scope as fixed and hope to avoid change, the Agile and Extreme PMLC models require change in order for the project to be successful. In these two model types change is what leads to the discovery and learning of missing features and functions (Adaptive PMLC models) or clearer focus on the goal (Extreme PMLC models). Two useful metrics to track from cycle to cycle are the number of additions to the Scope Bank at each cycle and the number of additions that result in further defining the solution at each cycle. These metrics are discussed later in this section.

Change in a complex project is encouraged through frequent release of product or process in order to solicit input for further change. Without that input a complex project is likely to fail. The meaningful involvement and collaboration of the client team is critical to that change process.

### ***The HPM Framework Project Contract***

This is perhaps the most difficult part of an HPM Framework project to justify to managers whose mindset is in the TPM world. Simply put an HPM Framework contract says that with meaningful client involvement the contract will deliver the most business value within the limits of client-specified time and cost constraints. Or stated another way, the client doesn't know exactly what will be delivered at the end of the project but only that it will be the most business value possible and that they will have played a critical role in that determination. For the time and money invested the client will get as much of the solution as they possibly can with the knowledge they and the development team have of the situation. What this all boils down to is the need for trust and openness between the client team and the development team as well as between the co-project managers.

Remember that the HPM Framework project must be done. You can't wait until somebody figures out what the requirements are. That will never happen. You must proceed with the project based on incomplete information. Your expectation is that the approach you have chosen will bring the missing functions and features into focus and the project can deliver acceptable business value.

### ***An HPM Framework Project Is Mission Critical***

Given the preceding it is unlikely that an HPM Framework project is anything but critical to the enterprise. The situation is this:

- No complete solution is known
- The risk of finding a complete solution is high
- The success of the project is critical
- None of the familiar Linear and Incremental PMLC models will work
- APF is the only model that offers any hope of finding an acceptable solution or partial solution

So, while HPM Framework may not be the silver bullet you are hoping to find, it is your only alternative. An HPM Framework approach will deliver as much business value as is possible. Through a collaborative effort of the client team and the development team, the best solution humanly possible will emerge. It may not be the perfect solution, but it is the best that could be done. The expectation is that with actual experience using the solution, a second and succeeding versions can be justified.

### ***The Role of the Client and the Project Manager in an HPM Framework Project***

In the absence of meaningful client involvement, it would be foolish to use an HPM Framework approach. In fact, without meaningful client involvement, it would be risky to undertake any project regardless of the model being used. Every PMLC model requires some level of client involvement. For an HPM Framework project, however, there is much more to say about the role of the client co-manager and the role of the development co-project manager. It is best to think of the two as sharing the responsibilities of the project manager—they become co-project managers but with distinct responsibilities.

In an HPM Framework project the manager of the development team assumes more of an advisory role. They keep the client team pointed in feasible directions and further advise the client on the best choice from among a number of feasible alternatives. The client, however, makes the final decision among the set of alternatives. For some traditional project managers this role will be difficult to accept. Rather than being in charge they are going to have to share responsibility for leadership and decision-making. For some clients too this role will be difficult to accept. Rather than deferring to the project manager they are going to have to be meaningfully involved and make decisions. Project success or failure is shared between the client team manager and the development team manager.

From the client side the role is different than the project manager would be accustomed to. The first difference is that the traditional project manager has to quickly get used to the fact that they are no longer in charge of the project—at least not by themselves. They now share that responsibility with the client. There is no finger pointing except at themselves. Different isn't it? This client-side accountability is one of the strengths of an HPM Framework project. Both project manager and client have a vested interest in the success of the project. What otherwise might have been an obstacle to implementation success fades into oblivion.

The second difference is that the client has to be willing to step forward and clearly and openly state their opinions. Their relationship with the project manager and the team must be open. They must feel like an equal with the team. They can no longer hide behind the excuse that this is a technology project and they don't understand technology. This is a business project and they have as much say and as much authority as does anyone else on the project team. A great synergy can be created between two parties with totally different perspectives on the same project. Find a way to leverage that power to the advantage of your organization.

### ***The HPM Framework Is Not a Recipe to Be Blindly Followed***

I am not in the recipe business. You won't find endless lists of things to do in an HPM Framework project. That would be a waste of time and the HPMgr doesn't waste time. As you read and study the pages that follow, expect to learn

how you, an HPM Framework co-project manager, need to start thinking about what you are doing and how you are working together with your co-manager. If something either of you are doing doesn't make sense, it probably doesn't and should be changed or not done at all. As an HPM Framework co-project manager you will know how to recognize these situations and invoke the proper change. For some traditional project managers this continues to be a difficult adjustment. They would rather not have to think about what to do but merely follow a recipe. I want you to start thinking about creating a recipe from the ingredients you have at your disposal. That way you will be able to take charge of the project rather than being victimized by it.

If you need a recipe to manage your project, the HPM Framework is not for you. The effective HPM Framework co-project manager is a senior-level manager who not only has command over an extensive collection of tools, templates, and processes but more importantly knows when to use them, how to use them, and how to adapt them—this type of co-project manager is the chef I talked about earlier!

### ***Why Do We Need the HPM Framework?***

The HPM Framework offers a unique approach to a category of projects that other approaches and models do not. HPM Framework was designed for non-software development projects and has been used successfully on process and product design and improvement projects and a variety of R&D projects as well. These are critical mission projects whose solutions are not completely known and can only be known by doing the project. These are projects for which TPM approaches will not work. They are projects that must be done and some way of doing them effectively must be devised. You have no choice! That need gave rise to the HPM Framework and is not the only Agile project management methodology. But the HPM Framework is unique in that it was designed for any type of project, not just software development projects as all of the other Agile methodologies are restricted to. The use of co-project managers and probative swim lanes are two of the unique artifacts of an HPM Framework effort and set the HPM Framework apart from all other Agile PMLC models.

### ***Benefits of APM vs. Other Approaches***

APM brings a lot of business value to the table as compared to other approaches as is discussed in the following sections. The main reason for this is the client focus and the delivery of business value as the most important success criteria.

### ***APM Projects Always Finish Sooner Than TPM Projects***

If it were possible to do the same project twice—once using a TPM Linear PMLC model and once using the HPM Framework—the HPM Framework project would finish sooner every time. The reason for this is obvious. Because HPM

Framework squeezes out all non-value-added work (yes, it is a lean framework!), it has less to do than those projects that follow more traditional approaches. The time spent planning is a good example. Linear and Incremental PMLC models plan the entire project, and then when change comes along and is approved, the plan has to be redone from the point of the change to the end of the project. That is repeated several times throughout the project. That means much of the original planning work turns out to be non-value-added work. The more change that is approved the more non-value-added work there will have been. APM has none of this excess baggage and is therefore guaranteed to finish sooner than traditional approaches.

### **APM Projects Are Less Expensive Than TPM Projects**

Non-value-added work costs money. There is at least a labor cost for the time spent planning activities and tasks that are never done due to frequent scope changes. This wastes money in the end.

### **APM Projects Have a Better Business Termination Policy Than TPM Projects**

Most distressed or failing TPM projects are terminated too late because by the time it is discovered that the project isn't producing the desired results and should be terminated the available budget and time are nearly expended. That happens because the first deliverables come very late in the project life cycle. Most of the money and time have already been spent. Not so with APM. It delivers early and often. If anything is going awry, it will be discovered earlier than in a TPM project. The APM project will terminate before any additional time or money will be spent needlessly. That doesn't mean the project won't be done. It means that the project won't be done in the way it was originally planned. Some other approach using HPM Framework is needed, and the time and money saved by this early termination will be invested in the search for a solution in a different direction.

### **The APM Project Produces Higher-Quality Deliverables Than the TPM Project**

The elevated level of client involvement in an APM project means that the client will have a look at intermediate deliverables early in the project and have an opportunity to adjust them. The quality of the final product will therefore exceed that of a TPM project.

TPM projects all suffer from the effects of scope change. The initial design will be compromised due to the changes. The more frequent the changes the more the design is compromised. The final TPM solution, if there even is a final solution, will be a patchwork solution.

## **The APM Project Delivers Maximum Business Value for the Time and Cost Invested**

The continual adjustment and redirection of an APM project means that everything that is delivered is needed and is of the quality expected by the client. The client in collaboration with you decides what goes into the solution at every iteration. Poor or less than expected deliverables will not survive the APM project life cycle. If an APM project is terminated, at least you will have a partial solution with some business value.

### ***Core Values of APM***

As you can see, APM represents a way of thinking about clients and how best to serve them. The client is the center of attention in an APM project. They control the direction of the project and determine where business value can be created or increased. The APM project continues at the client's discretion and with their approval. This way of thinking is embodied in the six core values described here. These core values are immutable. They must be practiced in every APM project. No exceptions. In time the APM teams will be recognized for the visible practice of their core values. I have had occasion to work with teams that periodically reward team members for practicing the APM core values above and beyond the call of duty. The core values are that important.

### **Client-Focused**

While I was looking for the appropriate name for this core value, the phrase "walk in the shoes of the client" was always on my mind. It still is an operative part of truly being client-focused. This value is the most important of the core values. The needs of the client must always come first, as long as they are within the bounds of ethical business practices. This value can never be compromised, and it goes beyond simply keeping it in mind. It must be obvious through your actions with your fellow development team members and through your interactions with all of the members of the client team.

A client-focused attitude will be a radical behavioral change to those few project managers who are clinging to old practices. I have some clients who provide templates for their clients to use to submit a description of what they want and of what business value it will be. I've seen questions such as: What other systems will the requested system impact? How they expect the client to answer that question is beyond me. Some can, but I suspect most cannot. Others will make the process a little less painful by assisting the client with filling out the document. Better, but not the best. That approach still assumes that the client can in fact state what they want (or to be more precise what they need).

Few clients will be able to do that because of the complexity and uncertainty that pervades today's projects. The simple projects have all been done many times. Best would be to engage the client in discussions about their needs and from that forge a strategy for going forward.

Don't think that I am advocating passive acceptance of whatever the client might request. To do so would border on dereliction of duty. Client-focused means going way beyond doing what they have asked of you. It also means that you are protecting their best interests. In a spirit of openness, you are obligated to challenge ideas, wishes, and wants whenever you believe such challenge is called for. Your goal is to maximize business value to the client even if you have to push back on their requests. You have to own the solution just as much as the client has to own the solution. To do otherwise is not part of being client-focused. You want to do the right things for the right reasons and to always act with honesty and integrity.

### **Client-Driven**

One of the guiding principles of my business has always been to engage the client in every way that I could. I want them not only to be meaningfully involved but to also have the sense that they are determining the direction that the project is taking. At the extreme, this value would mean having the client take on the role and responsibilities of the project manager. I've been in such situations only a few times in the last 20 years of consulting and practicing project management. It is an awesome experience! It does require a complete change of mindset from one that is directive to one that is supportive. Such an extreme will not happen very often, but there are occasions when this will occur. As middle ground an effective arrangement I insist on with my clients is to have co-project managers—one from the client side and one from my organization. I have insisted on this for my entire career in project management. In this arrangement, both individuals share equally in the success or failure of the project. There is a clear and established co-ownership. My own practice with my clients tells me that this is a key to successful implementation. The client will have a vested interest in the success of the project and will do whatever is necessary to assure success. Their reputation and credibility is on the line just as mine is on the line. I say that this is a key critical success factor for a successful APM project.

For many clients in organizations early in their history of APM adoption there is a learning curve that you will have to pay attention to. The first APM project you undertake with a client should be prefaced with a workshop to help them not only understand what APM is and why APM is being used but more importantly how they can be a good client in an APM project. For the second and later projects with this client you can expect more from them. Eventually you may even move them to the position of being the project manager with you acting as advisor, coach, and mentor. Being the product owner in a Scrum



project would be the final step in the growth and development of the client as a contributing member of an Agile project team.

### **Incremental Results Early and Often**

In the spirit of prototyping, in an APM project you want to deliver a working solution to the client as early and often as possible. This early delivery is especially valuable when there is any question that the real needs of the client have not yet surfaced despite your best efforts. The functionality of the first cycles of the project may be very limited but useful in any case. In some cases, the first iteration might be a proof of concept. It should deliver business value even though it is of very limited functionality. It gives the client an early feel for the final deliverables. Giving the client an opportunity to work with something concrete is always better than asking them to react to some vague concept or sketch on the back of a napkin or buried in a lengthy functional specification.

Early and often helps get the client meaningfully engaged and keeps them engaged throughout the project. It creates an ownership on the part of the client. This is critically important to the success of the project. Without the client's meaningful participation an APM project is doomed to failure. They must understand this, and you must facilitate it. If you can't get that involvement, use some other approach. APM is not the way to go.

### **Continuous Questioning and Introspection**

This core value speaks to an openness and honesty that must exist between the client team and the development team. Both parties must be committed to making the best business decisions possible. That can only happen with honest and open dialogue. Personalities have to be put aside if this environment is to be realized.

Building a solution iteratively affords the opportunity to be creative. It creates the opportunity to adjust as better and more valuable features or functions are discovered. As the cycle build proceeds, both the client team and the development team should always be looking for improvements in the solution or the functionality and features being offered. Look back at previous cycles and ask whether what was done was the best that could have been done. All of this learning and discovery will be captured in the Scope Bank (See Chapter 6, "How to Scope a TPM Project") and come together in the Client Checkpoint phase later in this chapter). Here is where the client and your project team propose, discuss, and approve further solution development efforts.

A true spirit of openness must exist. Neither party should be afraid to offer or challenge an idea or the real value of some present or future deliverable. I've frequently told teams that if any one of their members had an idea and didn't share it with the rest of the team I would consider that dereliction of duty. Some



think that coveting knowledge is a source of power. In the APM project that is the kiss of death! The same is true for the client. The successful practice of this core value is heavily dependent on the existence of a true team environment.

### **Change Is Progress to a Better Solution**

One of my colleagues is often heard saying, “You’re always smarter tomorrow than you are today.” He is referring to improving task duration estimates over time, but his comment applies to the APM project as well. The Version Scope phase begins with the requestor and provider coming to a definition of what is needed and what will be delivered through the Conditions of Satisfaction (COS) experience (see Chapter 6). Despite their best efforts, all the two parties have done to this point is take the best guess they can as to what will be done. That guess may turn out to be a very good guess or only a partial guess, but that is not important. What is important is that by working with the deliverables from the earlier cycles both parties will get a better picture of what can still be delivered. They will be smarter as a result of their experiences with the deliverables from the earlier cycles. The result is to improve the solution going forward into the future cycles.

While change is needed to reach the best solution, too much change sends a very different message. One of the metrics I advise my clients to use is to track the frequency of change requests over time. The expectation is that the solution is converging on the final solution. This is evidenced first by an increasing number of change requests from cycle to cycle and then a decreasing number of change requests later in the project. If this is not happening, there is a likelihood that the project is not converging on an acceptable solution but rather is diverging.

### **Don’t Speculate on the Future**

There will always be the temptation to envision the future. I have seen that thinking invade client team and development teams but not for good reasons. It often is seen as inevitable and invades the WBS and other aspects of project management. An APM project team must resist that temptation. An APM project strips out all non-value-added work. Guessing the future only adds non-value-added work back in. So, when in doubt, leave it out. An APM project is designed to spend the sponsor’s time and money on producing business value rather than on non-value-added work.

**NOTE** When in doubt, leave it out.

If you find yourself building the RBS or the WBS and you or the client is guessing at what should be included, you are probably using the wrong approach. The high-level RBS is the best input for deciding on the best-fit PMLC model.

## ***An Overview of the HPM Framework Life Cycle***

The stage is now set for our first look at APF. Figure 15.16 is a graphic portrayal of the Project Set-up and Project Execution parts of APF. First, note that APF, like all Agile PMLC models, is an iterative process. You iterate within a cycle and between cycles. Every cycle presents the development team and the client team with a learning and discovery opportunity. The HPM Framework is crafted to take advantage of these opportunities. As you continue to study each phase, you will come to realize that defining the cycle content for learning and discovery is its real strength. It sets the HPM Framework apart from all the other PMLC models.

### **HPM Framework Project Ideation Phase**

The Ideation phase of the Hybrid PMLC model is a high-level activity because not much is known about the solution. For the Hybrid PMLC model, the Ideation activities merely set the boundaries and the high-level parameters that will be the foundation on which you proceed to learn and discover. The Ideation phase answers the following questions:

1. What business situation is being addressed by this project?
2. What does the business need to do?
3. What are you proposing to do?
4. How will you do it?
5. How will you know you did it?

### **HPM Framework Project Set-up Phase**

Project Set-up is unique to the HPM Framework. It is based on the assumption that the uniqueness of the project drives the uniqueness of the project management model. As shown in Figure 15.16 it consists of the following:

- Conduct Conditions of Satisfaction (see Chapter 6, “How to Scope a TPM Project”)
- Elicit requirements (see Chapter 6)
- Assess completeness of requirements (see Chapter 6)
- Classify project in the landscape (see Chapter 1, “What Is a Project?” and Chapter 2, “What Is Project Management?”)
- Determine the best-fit PMLC model (see this chapter)
- Assess project characteristics (see Chapter 1)
- Choose and modify specific PMLC approach

The defining factors will be:

- **The conditions needed to support the chosen PMLC model are not present**—Training, training, and more training will usually resolve this obstacle. If the client is the problem, I have conducted training in parallel with Project Execution and workshops aligned to every phase. If the team is the problem, the short-term solution is probably to outsource those areas where the needed skills and competencies are lacking.
- **The internal environment does not support the needs of the chosen PMLC model**—This can be a show stopper for a complex project. The sponsor, client, and other senior managers need to be aware of the potential risks and your recommendation for mitigating these risks.
- **The external environment is volatile**—Shorter duration projects and shorter duration increments, iterations, and cycles are the best protection against the effects of market changes.

### HPM Framework Project Execution Phase

Now that the best-fit PMLC has been chosen and adapted to the project characteristics and the internal/external environments, it is time to execute the project. Project Execution is a robust process that includes all PMLC models and any adaptations that have been made as special cases. But that execution is not a static effort. Note the feedback loop from the Checkpoint in Project Execution to the Assess Completeness of Requirements in the Project Set-up phase. Included in the Checkpoint is a review of the current solution with respect to current requirements and that can lead to a change in the best-fit PMLC model.

#### *Version Scope*

An HPM Framework project begins with a stated business problem or opportunity. This beginning is the same as a TPM project. A request has been made to develop a solution to the stated problem or business opportunity. At this point, you are not at all sure what kind of project this might be or how you might approach it from a methodology perspective. A Conditions of Satisfaction (COS) conversation takes place between the requestor and the provider to define more clearly exactly what is needed and what will be done to meet that need. A Requirements Gathering session may be held and an RBS constructed. The RBS is the input to the decision as to which project management category the project belongs in: TPM, APM, xPM, or MPx. Once the category is chosen the project characteristics are used to decide which model is a best fit. For the sake of this section, you have discovered or suspect that the RBS is not complete, and the missing functions and features suggests an APM approach is to be taken. You have chosen the HPM Framework, so a project scoping document, specifically, a POS, is written. A POS basically summarizes the COS and RBS, if either

is available. The POS is a brief (usually one page, with perhaps an attachment) document that contains the following five sections:

- A statement of the problem or opportunity (reason for doing the project)
- A goal statement (what will generally be done)
- A statement of the objectives (general statements of how it might be done)
- The quantifiable business outcomes (what business value will be obtained)
- General comments on risks, assumptions, and obstacles to success

The second deliverable from this phase is a prioritized list of the functionality that has been requested and agreed to in the COS. The RBS contains this information. Both parties recognize that this list may change, but at this point in the project, the list reflects the best information available; however, it is probably incomplete. There may be additions, deletions, and changes as the project commences.

The third deliverable from this phase is the mid-level WBS. Since the RBS is incomplete, the WBS will also be incomplete. If an RBS exists, it may be used as the starting point for defining the WBS. The RBS will specify what is to be done, and the WBS will further decompose the RBS to define how it will be done. For purposes here, a mid-level WBS is one that shows the goal at level 0, major functions at level 1, and sub-functions at level 2. Generally, such a WBS would have a two- or three-level decomposition. The number of levels is not important. What is important is to have at least one level of decomposition to the work level for as many functions and features that have been identified. At this point any more WBS detail is not considered useful. The reason for that will become clear in the Cycle Plan step.

The traditionalist would have a problem with this because the entire foundation of traditional project planning and scheduling is based on having a complete WBS. I contend that the time spent trying to create a complete WBS at this stage is largely a waste of time. Again, I remind you, why plan for the future when you don't know what it is? In this case, the piece that is missing is that you are not exactly sure how you are going to deliver the functionality. You do know what functionality has to be delivered, and you are using that information to generate the mid-level WBS but not the complete WBS. The complete WBS will eventually be generated when we know enough to generate it. That will happen within repeated iterations of Cycle Plan–Cycle Build–Client Checkpoint steps. You will generate it when you need it and not before, and when you do generate it, you will know that it is correct and not a guess.

The fourth deliverable from this phase is a prioritization of the variables that define the Scope Triangle (time, cost, resource availability, scope, and quality). This prioritization will be used later as an aid to decision making and problem solving during the Cycle Build step.

### *Cycle Plan*

The POS has been written and is presented along with a prioritized list of known functionalities that the client and the project manager believe are needed to take advantage of the business opportunity or solve the business problem. Some high-level planning is done very quickly to prioritize the functionality into a number of timeboxed cycles for development. Typical cycle length is 2 to 6 weeks. This cycle length is documented and agreed to by both parties—along with the expectation that it will change as project work commences.

The Cycle Plan step will be repeated a number of times before this project is complete. The first Cycle Plan step has as input the POS, the prioritized Scope Triangle, the functionality that will be built in this cycle, and the mid-level WBS. Subsequent Cycle Plan steps will also have a Scope Bank as input.

So far, we have been discussing specific cycle contents that relate to adding detail to the evolving solution. There is another aspect of the cycle contents that is equally important. Think of a cycle as containing two major swim lanes. These are streams of build activities that occur in parallel. One swim lane is devoted to adding more detail to the evolving solution. These are called integrative swim lanes. The other swim lane is devoted to discovering aspects of the solution heretofore unknown. These are what I call probative swim lanes. There may be several occurrences of each type of swim lane in a single Cycle Build step. They might be the search for an answer to a question like: I wonder if this is the way to solve that part of the problem? Or, I wonder if this would work?

In probative swim lanes you are calling on the problem-solving and creative skills of the client team and development team. In integrative swim lanes you are calling on the implementation and process skills of the client team and the development team. Different skill sets are needed for each type of swim lane. The challenge is to build a team that has both sets of skills.

I don't dismiss this as being an easy exercise. It definitely isn't. Most of the difficulty stems from either the client team or the development team not approaching reprioritization with an open mind. People tend to get wedded to their earlier ideas and are hard-pressed to give them up in favor of others. To be successful with the HPM Framework both the development team and the client team must have an open mind and not display pride of authorship on any previous functionality that was discussed.

One of the greatest benefits from this approach is the meaningful and continuous involvement of the client. They are the decision makers in all activities going forward. They are doing it with full knowledge of what has taken place to date and with the collaborative support of the development team. They understand how business value can be achieved by changes in functionality, and they are in a position to take action. Their presence will be a constant reminder to the development team of the business aspects and value of what they are doing and what changes should be made to protect that business value. This

client involvement is a very important point to remember. It ensures that what is eventually built will meet client needs.

### ***Cycle Build***

Contrary to what you might think, the creation of the cycle build plan is a low-tech operation. While you could certainly use project management software tools, I have found that a whiteboard, sticky notes, and marking pens are just as effective. It does keep the maintenance of a project file down considerably and allows the team to focus on value-added work. This advice may sound heretical to those of you who are project management software aficionados, so let me explain. Cycle length generally falls within a 2- to 6-week time frame. There will likely be several small teams (a typical small team will be one designer and one or two developers), each working in parallel but independently on a separate piece of functionality. Each of these small teams will plan the cycle build in this step and then conduct the cycle build in the next phase. Based on this description, a minimal planning effort is all that makes sense.

The cycle planning effort might go something like this:

1. Under the guidance and advice of the client team extract from the WBS those activities that define the features and functionality that will be built in this cycle.
2. Decompose the extracted WBS down to the task level.
3. Establish the dependencies among these tasks.
4. Partition the tasks into meaningful groups and assign teams to each group.
5. Each team develops a micro-level schedule with resource allocations for the completion of their tasks within the cycle timebox and budget constraints.

There is no critical path to calculate and manage. The longest duration swim lane is the critical path. Pay attention to it! The cycle is so short that too much planning and analysis leads to paralysis and, worst of all, non-value-added work. Take the low-tech approach; it will work just fine here. You don't need to clutter the cycle with non-value-added work. The entire effort can be whiteboard-, sticky note-, and marker pen-based. A dedicated war room would be helpful (about 300 square feet of floor space should be adequate). The team can post their plans, work schedules, Scope Bank, Issues Log, and so on, and have their daily 15-minute updates, weekly status meetings with the client, and problem-solving sessions here.

Detailed planning for producing the functionality assigned to this cycle is conducted. The cycle work begins and is monitored throughout the cycle, and adjustments are made as necessary. The cycle ends when its time has expired. Any functionality not completed during this cycle is reconsidered and

reprioritized for later consideration. The Cycle Build timebox is never changed once the Cycle Build step begins.

The first activity in the Cycle Build step is to finish the cycle build schedule and resource allocation. With everything in place and understood by the team, work begins. Every team member has a daily task list and posts task status at the completion of every day. Any variances are caught early, and corrective action plans put in place. Nothing escapes the attention of the co-project managers for more than one working day. A Scope Bank is created to record all change requests and ideas for functional improvements. An Issues Log records all problems and tracks the status of their resolution.

### *Client Checkpoint*

Without a doubt this is the most important step of the HPM Framework. In this step the client team and the development team come together and assess what has been accomplished, what has been discovered and learned from the just-completed cycle, and what should be done in the cycle to come. The client team and the development team jointly perform a quality review of the features and functionality produced in the just-completed cycle. It is compared against the requirements and its part in the solution and the overall goal of maximum business value. Adjustments are made to the high-level plan and next cycle work as appropriate. The sequence Cycle Plan–Cycle Build–Client Checkpoint is repeated until the time and cost budgets for this version have been expended, or the project should be terminated because it is not converging on an acceptable solution, or an acceptable solution has been reached for this version and no further work is needed.

The Client Checkpoint step is a critical review that takes place after every Cycle Build phase is completed. During the Cycle Build step, both the client team and the development team will benefit from several discoveries and learning episodes. Variations to the version functionality will surface; alternative approaches to delivering certain functionality will be suggested, and both teams will learn through their continuous involvement with the other team. There is a definite synergy that will develop between the two teams. All of this must be considered along with the functionality that had originally been assigned to the next cycle. The result is a revised prioritization of functionality for the next cycle. The most important thing to remember is not to speculate on the future. For the next cycle, prioritize only the functionality that you are certain will be in the final solution. That newly prioritized list will be input to deciding on the integrative swim lanes for the coming cycle. The learning and discovery from the just-completed Cycle Build step will be input to deciding on the probative swim lanes for the coming cycle. The available resources and the resource requirements of the prioritized integrative and probative swim lanes will dictate the contents of the coming cycle.



### *Version Close*

During the Version Scope step, you developed measurable business outcomes in discussion with the client. These became the rationale for why the project was undertaken in the first place. Think of these outcomes as success criteria. That is, the undertaking will have been considered a success if, and only if, these outcomes are achieved. In many cases, these outcomes cannot be measured for some time after the project has been completed. Take the case of the project impacting market share. It won't happen next Tuesday. It may happen several quarters later, but the time frame is part of the success criteria statement as well.

When the budget and time allotted to this version have been spent, that marks the end of the project. Some functionality that was planned to be completed may not have been completed. It will be archived in the Scope Bank for consideration in the next version. The main focus of the Post-Version Review step is to check how you did with respect to the success criteria, to document what you learned that will be useful in the next version, and to begin thinking about the functionality for the next version.

What the client team and the development team believe to be the best mix of functionality has been built into the solution. The project is done. The deliverables are installed, and the solution is in production status. At this stage, three questions need to be answered:

1. Was the expected business outcome realized?
2. What was learned that can be used to improve the solution?
3. What was learned that can be used to improve the effectiveness of APF?

The business outcome was the factor used to validate the reason for doing the project in the first place. If it was achieved, chalk that one up on the success side of the ledger. If it wasn't, determine why not. Can something further be done to achieve the outcome? If so, that will be input to the functional specifications for the next version. If not, kill the project right now. No need to send good money after bad money.

There is also a lesson here for everyone. If projects are limited in scope and they fail and there is no way to rescue them, you have reduced the dollars lost to failed projects. The alternative of undertaking larger projects is that you risk losing more money. If there is a way of finding out early that a project isn't going to deliver as promised, cut your losses. The same logic works from cycle to cycle. If you can learn early that a version will not work, kill the version and save the time and cost of the later cycles. TPM would find out a project wasn't working only after all the money was spent, and then a great deal of trouble might be involved in killing the project. The traditional thought goes, "After all, there is so much money tied up in this project, we can't just kill it. Let's try to save it." How costly and unnecessary.



## Extreme PMLC Model

While Agile PMLC models apply to projects whose solutions are not completely known, Extreme PMLC models apply to projects whose goals and solutions are not completely known. Oftentimes the goal of an Extreme project is nothing more than a desired end state. It might be achievable, but it may not be achievable as currently stated. Since there is no known solution at the outset the achievability of the goal is not known. In an Agile project the solution converges through learning and discovery during iterations. In an Extreme project both the goal and the solution converge to a final goal and solution. That may or may not achieve the desired end state or expected business value. Obviously, an Extreme project is much higher risk than an Agile project. Figure 15.17 illustrates the Extreme PMLC model.

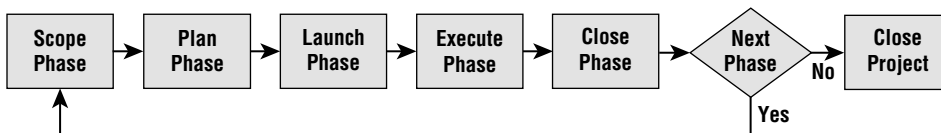

**Figure 15.17:** Extreme PMLC model

## Characteristics

The best way to define an Extreme project is to consider its characteristics, which are discussed in the following sections. These characteristics will strike fear into the hearts of most, if not all, project managers. Make no mistake, Extreme projects are extremely challenging. Many will be canceled before they are completed. For those that are run to completion, what they deliver may not at all reflect what you thought they would deliver. And then there is the question of the business value delivered. You may have found a \$10,000 solution to a \$1,000 problem. In other words, the actual goal achieved may be quite different from the goal that was originally envisioned. That is the nature of Extreme projects, and that is where I begin the investigation of how xPM applies to them.

### *High Speed*

The types of projects that are suited to xPM are groundbreaking, innovative, critical to an organization's future, and otherwise very important to their sponsors. That means that the results are wanted ASAP. Fast is good, and if your project can keep up this pace, you will be around tomorrow to talk about it. Slow is bad, and if that's the pace of your project, you will be looking for something

else to do with the rest of your life. Getting to market faster is a critical success factor in every Extreme project business endeavor.

### ***High Change***

The uncertainty about the goal or the solution means that as the project is under way, learning and discovery will occur, just as in HPM Framework projects. However, this happens with more regularity and frequency in xPM than in HPM Framework projects. The HPM Framework changes can be thought of as minor in comparison. The changes in an Extreme project may completely reverse the direction of the project. In some cases, the changes might mean canceling the current project and starting two or more projects based on the prior learning and discovery. For example, R&D projects are Extreme projects, and a discovery in one cycle through the five phases may cause the team and the client to move in a totally different direction in the next and later cycles.

### ***High Uncertainty***

Because an Extreme project is innovative and research-oriented, no one really knows what lies ahead. The direction chosen by the client and the project team might be 180 degrees out of phase with what they should be doing, but no one knows that at the beginning of the project. Furthermore, the time to complete the Extreme project is not known. The cost to complete an Extreme project is not known either. In short, there will be a lot of trial and error and a lot of false starts and killed projects.

## **Strengths**

The strengths of the Extreme PMLC model are as follows:

- Keeps options open as late as possible
- Offers an early look at a number of partial solutions

### ***Keeps Options Open as Late as Possible***

You don't want to miss any chances of finding a solution amidst all of the options you are investigating. Any idea that generates a Probative Swim Lane must be pursued until there is no possibility that it can contribute to the solution. In planning an Extreme project, the project team will brainstorm possible solutions or solution components and prioritize the options. Starting at the top of the list, the team will launch Probative Swim Lanes in a further search. To eliminate a possible solution at this point means it will be replaced by an option of lesser

priority. You don't want to do that unless you are absolutely sure the possible solution is, in fact, not feasible.

### ***Offers an Early Look at a Number of Partial Solutions***

All of the options that were prioritized are being considered. One of them might spark an idea for several others not on the priority list. Remember that you are on a search for a solution that up until now has been elusive. If the solution were that simple, it would have already been discovered.

## **Weaknesses**

The weaknesses of the Extreme PMLC model are as follows:

- May be looking for solutions in all the wrong places
- No guarantee that any acceptable business value will result from the project deliverables

### ***May Be Looking for Solutions in All the Wrong Places***

The early phases are critical. If you can legitimately eliminate all of the prioritized options, then you should kill the project and start over in another direction.

### ***No Guarantee That Any Acceptable Business Value Will Result from the Project Deliverables***

Even if you find a solution and clarify the goal that the solution satisfies, the project may still fail. The solution may satisfy a goal that doesn't have sufficient business value, or the solution may be too costly for the goal it satisfies.

## **Specific Extreme PMLC Models**

There are only two models that I am aware of. I offer my own model called INSPIRE. The other model is one developed by my colleague Doug DeCarlo [DeCarlo, 2004].

### **INSPIRE Extreme PMLC Model**

By its very nature, an xPM project is unstructured (see Figure 15.18). xPM and Agile Project Management (APM) projects are both variations of the same theme: the learning and discovery of the solution during successive iteration, cycles, or phases moves the project forward. The INSPIRE Extreme PMLC model is an idea that I adapted from the Flexible Project model introduced in 2000 by Doug

DeCarlo in his eXtreme Project Management Workshop. As Figure 12.18 illustrates, INSPIRE consists of four stages, which I am calling INitiate, SPeculate, Incubate, and REview (hence, the acronym INSPIRE).

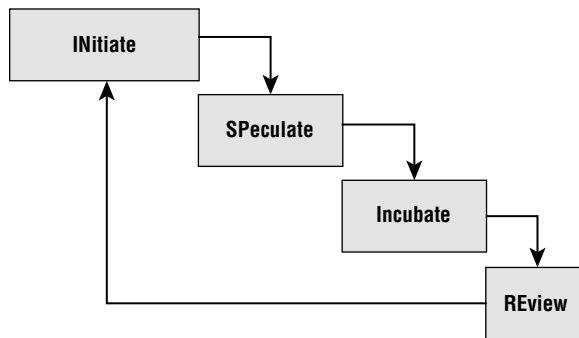

**Figure 15.18:** The INSPIRE Extreme PMLC model

INSPIRE is an iterative approach, just as all of the Adaptive PMLC models are iterative. INSPIRE iterates in an unspecified number of short phases (one- to four-week phases are typical) in search of the solution to some goal. It may find an acceptable solution, or it may be canceled before any solution is reached. It is distinguished from APM models in that the goal is unknown, or at best, someone has a vague, but unspecified, notion of what the goal consists of. Such a client might say, “I’ll know it when I see it.” That isn’t a new revelation to the experienced project manager—they have heard that many times before. Nevertheless, it is the project manager’s job to find the solution (with the client’s help, of course).

APM models are further distinguished from INSPIRE in that INSPIRE requires the client to be more involved within and between phases, whereas the APM models require client involvement between cycles. Drug research provides a good example of the Extreme project. Suppose, for example, that the goal is to find a cure for the common cold. This is a wide-open project. Constraining the project to a fixed budget or fixed time line makes no sense whatsoever. More than likely, the project team will begin by choosing some investigative direction or directions and hope that intermediate findings and results will accomplish the following two things:

- The just-finished phase will point to a more informed and productive direction for the next and future phases. In other words, INSPIRE includes learning and discovery experiences just as the Agile models do.
- Most important of all, the funding agent will see this learning and discovery as potentially rewarding and decide to continue the funding support.

There is no constrained Scope Triangle in INSPIRE as there is in Traditional Project Management (TPM) and APM projects. Recall that TPM and APM projects have time and funding constraints that are meaningful. “Put a man on the moon and return him safely by the end of the decade” is pretty specific. It has a built-in stopping rule. When the money or the time runs out, the project is over. INSPIRE also has stopping rules, but they are very different. The two INSPIRE stopping rules are as follows:

- The first rule says that the project is over when a solution is found. If the solution supports a goal that has sufficient business value, the project is deemed a success, and the solution is implemented. If the solution does not support a goal that has sufficient business value, the project is deemed a failure, and it’s back to the drawing board for another try (perhaps).
- The second rule says the project is over when the sponsor is not willing to continue the funding. The sponsor might withdraw the funding because the project is not making any meaningful progress. It is not converging on an acceptable solution and goal. In other words, the project is killed. Failure!

The next sections take a high-level look at the four components of INSPIRE.

### ***INitiate***

INitiate is a mixture of selling the idea, establishing the business value of the project, brainstorming possible approaches, forming the team, and getting everyone on board and excited about what they are about to undertake. It is definitely a time for team building and creating a strong working relationship with the client.

At this point, someone has an idea for a product or service and is proposing that a project be commissioned to investigate and produce it. Before any project will be launched, management must be convinced that it is an idea worth pursuing. The burden of proof is on the requestor. He or she must document and demonstrate that there is business value in undertaking the proposed project. The Project Overview Statement (POS), which you used in both TPM and APM projects, is the documentation I recommend to sell the idea. There are some differences, however, in the INSPIRE version of the POS.

### **Defining the Project Goal**

Unlike the goal of an Agile project, the goal of an Extreme project is not much more than a vision of some future state. “I’ll know it when I see it” is about the only statement of the project goal that could be made, given the vague nature

of the goal as envisioned at this point in time. It has all the characteristics of an adventure in which the destination is only vaguely defined. You have to understand that the goal of an Extreme project unfolds along the course of the project life cycle. It is not something that you can plan to achieve—instead, it is something that you and the client discover along the way. That process of discovery is exciting. It will call upon all of the creative juices that the development team and the client team can muster. Contrast this to the project goal in an Agile project. In an Agile project, the goal is known—it’s the solution that evolves as the project unfolds. In general, the client is more directive in an INSPIRE project, whereas the team is more directive in an Agile project.

At this early stage, any definition of the project goal should be a vision of the future. It would be good at this point to discuss how the user or client of the deliverables will use the product or service. Don’t be too restrictive. Keep your options open (or “keep your powder dry” as one of my colleagues would say). Forming a vision of the end state is as much a brainstorming exercise as it is anything else. Don’t close out any ideas that may prove useful later.

### **INSPIRE Project Overview Statement**

An example will help ground some of these new ideas. Suppose the project is to find a cure for the common cold. As discussed in earlier chapters of this book, the POS is a critical document in both the TPM and APM approaches. It is also critical in xPM projects. However, because the goal is known in both TPM and APM projects but is not known in xPM projects, there will be some differences in the POS. These differences are best illustrated by way of example. Figure 15.19 is the POS for the project to find a cure for the common cold.

The following brief descriptions of the INSPIRE POS elements will help you understand the differences between this type of POS and the one that’s used in TPM or APM projects.

#### ***Problem or Opportunity Statement***

There’s nothing unusual here. This is a very simple statement of a problem that has plagued healthcare providers and moms since the dawn of civilization.

#### ***Goal Statement***

This particular project is taking a calculated (or maybe wild a\*\*) guess that they can establish a preventative barrier to the occurrence of the common cold. Unlike the goal statements in TPM and APM projects, no time frame is specified. That would make no sense for such a research project.

<b>PROJECT OVERVIEW STATEMENT</b>	Project Name <b>Common Cold Prevention Project</b>	Project No. <b>18 - 01</b>	Project Manager <b>Carrie deCure</b>
Problem/Opportunity <b>There does not exist a preventative for the common cold.</b>			
Goal <b>Find a way to prevent the occurrence of the common cold.</b>			
Objectives <ol style="list-style-type: none"> <li><b>1. Find a food additive that will prevent the occurrence of the common cold.</b></li> <li><b>2. Alter the immune system to prevent the occurrence of the common cold.</b></li> <li><b>3. Define a program of diet and exercise that will prevent the occurrence of the common cold.</b></li> </ol>			
Success Criteria <b>The solution must be effective for persons of any age.</b> <b>The solution must not introduce any harmful side effects.</b> <b>The solution must be affordable.</b> <b>The solution must be acceptable to the FDA.</b> <b>The solution must be easily obtained.</b> <b>The solution must create a profitable business opportunity.</b>			
Assumptions, Risks, Obstacles <b>The common cold can be prevented.</b> <b>The solution will have harmful side effects.</b>			
Prepared By <b>Earnest Effort</b>	Date <b>9-14-2018</b>	Approved By <b>Hy Podermick</b>	Date <b>9-16-2018</b>

**Figure 15.19:** POS for the project to find a cure for the common cold

### ***Objective Statements***

These objective statements identify broad directions that the research effort will take. Notice that the format does not fit the S.M.A.R.T. characteristics defined in Chapter 6, “How to Scope a TPM Project” In most cases, these objective statements will provide some early guidance on the directions the team intends to pursue. Unlike TPM and APM projects, these objective statements are not a necessary and sufficient set of objectives. Their successful completion does not ensure goal attainment. In fact, some of them may be discarded based on learning and discovery in early phases. Think of them as guideposts only. They set an initial direction for the project. Because the goal is not clearly defined, you can’t expect the objective statements to play the role that they do in TPM and APM projects.

### ***Success Criteria***

The goal statement might do just as well as any success criteria, so this part of the POS could be left blank. In this case, you have set bounds around the characteristics of an acceptable cure. Success criteria are a quantitative measure of goal attainment, and you don’t know what the final goal will be in an xPM project.

### ***Assumptions, Risks, and Obstacles***

There is no difference between xPM, TPM, and APM projects when it comes to this section. The statements given in the example lean heavily toward assumptions. Having to make such assumptions happens to be the nature of this project. I have already discussed how risk increases as your project moves along the continuum from certainty to uncertainty. Some of that risk will be reflected in this section of the POS.

### ***Establishing a Project Timebox and Cost***

Contrary to an APM project, an INSPIRE project is not constrained by a fixed time frame or cost limit. It is best to think of the time and cost parameters as providing the project team with guidance about the client’s expectations. It is much like having the client say, “I would like to see some results within N months, and I am willing to invest as much as \$X to have you deliver.” In reality, at each REview, the decision to continue or terminate is made. That decision isn’t necessarily tied to the time and cost parameters given earlier by the client. In fact, if exceptional progress toward a solution is made, then the client may relax either or both of the time and cost parameters. In other words, if the progress to date is promising, more time and/or money may be placed at the team’s disposal.



### Establishing the Number of Phases and Phase Length

In the beginning, very short phases are advisable. I recall an xPM project in which the first few phases were very exploratory. With the collaboration of the client, we were searching for a feasible direction. For this project, the first few phases were one to three days in length. In the early phases, new ideas are tested, and many will be rejected. Proof of concept may be part of the first few phases. The team should not be committing to complex activities and tasks early on. As the team gains a better sense of direction, phase length may be increased. Specifying phase length and the number of phases up front merely sets expectations as to when and how frequently REview will take place. At each occurrence of a REview, phase length and perhaps the number of phases remaining may be changed to suit the situation. In an exploratory project, it would be a mistake to bind the team and the client to phases that do not relate to the realities of the project. Remember that flexibility is the key to a successful INSPIRE project. Cycle and iteration length in an APM project are more stable than phase length is in an xPM project.

### Trade-Offs in the Scope Triangle

Despite the fact that INSPIRE is unstructured, it is important to set the priorities of the variables in the Scope Triangle. As project work commences and problems arise, which variable or variables are the client and the team willing to compromise? As discussed in Chapter 1, “What Is a Project?” the six variables in any project are as follows:

- Scope
- Quality
- Cost
- Time
- Resource availability
- Risk

In Chapter 1, you saw the Scope Triangle ranking matrix repeated here for convenience (Figure 15.20).

It shows which of these variables is least likely to be compromised. Which would you choose to compromise first if the situation warranted it? The answer should depend on the type of project. For example, if the project involves conducting research to find a cure for the common cold, quality is the least likely to be compromised, and time might be the first to be compromised. But what if you knew that a competitor was working on the same project? Would time

still be the first variable to compromise? Probably not. Cost might take its place, because time to market is now a critical success factor.

Variable \ Priority	Critical (1)	(2)	(3)	(4)	Flexible (5)
Scope				<b>X</b>	
Quality			<b>X</b>		
Time	<b>X</b>				
Cost					<b>X</b>
Resource Availability		<b>X</b>			

**Figure 15.20:** Prioritized Scope Triangle variables

Scope is an interesting variable in Extreme projects. Consider the example of finding the cure for the common cold again. Hypothetically, what if you knew that the competition was also looking for a cure for the common cold, and that being first to market would be very important? In an earlier phase, the team discovered not a cure for the cold but a food additive that arrests the cold at its current stage of development. In other words, the cold will not get worse than it was at the time the additive was taken. The early discovery also holds great promise to morph into the cure that you are looking for, but you need time to explore it. You feel that getting the early result to market now may give you a strategic barrier to entry, give the competition reason to pause, and buy you some time to continue toward the original goal. Therefore, the scope is reduced in the current project, and it is brought to a successful completion. A new project is commissioned to continue on the path discovered in the earlier project.

### ***SPeculate***

This component defines the beginning of a new phase and will always start with a brainstorming session. The input will be either a blank slate or output from the previous INitiate ⇄ SPeculate ⇄ Incubate ⇄ REview cycle. In any case, the project team, client, and final user of the product or service should participate in the brainstorming session. The objective of this session is to explore ideas and identify alternative directions for the next Incubate phase. Because an INSPIRE project has a strong exploratory nature about it, no idea should be neglected. Several directions may eventually be pursued in parallel in the next phase. Phase length, deliverables, and other planning artifacts are defined in the SPeculate stage as well.

**GENERAL COMMENT****Pizza Delivered Quickly (PDQ): Logistics Subsystem**

The Logistics subsystem is very complex. Although it may not seem obvious at first, the complexity begins with the goal statement. You probably prefer a goal statement that says something about the time from order entry to order fulfillment. Do you want to minimize this time? That is certainly what the pizza customer has in mind. Or would you rather minimize the time from when the order was ready to be delivered until the time it is delivered? That is certainly what PDQ has in mind for delivery of a quality order. Your choice for which PMLC model to use is between the HPM Framework and INSPIRE. Either model will work just fine. The choice might depend on which approach the client is most comfortable with.

The word *speculate* conjures up deep thinking, carrying out due diligence on several alternatives, choosing one or more of those alternatives, and then simply taking your chances. You should hear yourself saying, “I wonder if this would work?” That is what the SPeculate stage of INSPIRE is all about.

**Defining How the Project Will Be Done**

The initial sense of direction for the team to take in the first phase of an INSPIRE project can vary considerably. A good approach is to use the POS objective statements as a guide. The POS can continuously be updated to reflect the current view of the project, and its objective statements can serve as a guide to what will be done. In later phases, the team and the client will have the benefit of learning and discovery from the prior phases. For the sake of discussion, I want to treat these two situations separately. In this section of the chapter, assume you are planning the first phase.

**Conditions of Satisfaction**

The COS was described in detail in Chapter 6. The COS is a tool that produces a required deliverable in TPM and the APM, its use in xPM is optional. The COS loses its value as the goal becomes more and more elusive. If the client has only a vague idea about the goal, no amount of discussion about needs and deliverables will clarify the situation for either party, and the other planning artifacts described in the text that follows may be more useful in the initial SPeculate stage.

If you choose to use the COS in your INSPIRE project, think of it as more of a brainstorming process. The project team and the client can investigate ideas en route to generating a list of what will be done in this phase.

## Prioritizing Requirements

The collection of scenarios, stories, and use cases provides insight into the requirements that the deliverable should meet. For the client, it is far easier to prioritize the collection than it is to prioritize the requirements. Prioritization is the next step in the SPeculate stage. There are several ways to produce a prioritized list of items in the collection.

Here are other aspects of the prioritization that need to be considered:

- A compromise approach might involve grouping the items based on their relationship to specific functions and then prioritizing between and within the functions. The strategy here would be to assign all of the items related to a specific function to a sub-team for their consideration and development. Several sub-teams could be active in any given phase.
- Depending on how well the goal is understood, it might be wise to plan the initial SPeculate stage so that as many options and alternatives as possible can be investigated. The strategy here is to eliminate those alternatives that show little promise earlier rather than later in the project. That enables more resources to be brought to bear on approaches that have a higher probability of success.
- Where appropriate, prototypes might be considered as part or all of the first-phase deliverables. Here the strategy is to prioritize items in the collection or functions by not spending too much time developing the real deliverable. Familiarizing the client with the prototype may provide sufficient information to enable not only a reduction in the number of items in the collection, but also a prioritization of items or functions that show promise. A good example is a typical Business-to-Consumer (B2C) application. The prototype will show the various ways that a client can interact with the application. Upon examination, the client adds to this list or deletes from the list as they experience what the client would experience when interacting with the application.

Think of the first phase or two as exploratory in nature. Their purpose is to discover the directions that show promise and focus later phases on them.

## Identifying the First-Phase Deliverables

After the prioritization is done, it is time to decide how much of that prioritized list to bite off for the initial phase. Remember that you want shorter phases in the early part of the project, which suggests that you limit the first-phase deliverables to what you can reasonably accomplish in a week or two.

**NOTE** By taking this approach, you are keeping the client's interest up, which is important. APM projects follow the same strategy. Once the client has been fully engaged in the project, later phases can be lengthened.

Because your team resources are limited, you have to face the question of depth versus breadth of deliverables. In other words, might it be better to extend the breadth to accommodate more functions by not delving deep into any one function until a later phase? Produce enough detail in each function in this initial phase to get a sense of further direction for the function. You may learn from only a shallow look at a function that it isn't going to be part of the final solution. This shallow look enables you to save labor that would have been spent on a function that will be discarded, and to spend it on more important work.

### Go/No-Go Decision

Because the initial phase can be purely exploratory, the sponsor must have an opportunity to judge the soundness of the initial phase plan and decide whether it makes sense to proceed. It is entirely possible that the original idea of the client cannot be delivered with the approach taken in the first phase, and the first phase leads the client to the decision that the idea doesn't make any sense after all. Some other approach needs to be taken, and that approach is not known at this time. The go/no-go decision points will occur at the end of each phase. Decisions to stop a project are more likely to occur in the early phases than in the later phases. You should expect later phases to benefit from earlier results that suggest that the project direction is feasible and should be continued.

### Planning for Later Phases

Later phases will have the benefit of output from a REview to inform the planning activities that will take place in the SPeculate stage that follows. Each REview stage will produce a clearer vision and definition of the goal. That clearer vision translates into a redirection of the project, which translates into a new prioritized list of deliverables for the coming Incubate stage. The newly prioritized deliverables list may contain deliverables from previous phases that were not completed, deliverables that have not yet been part of an Incubate stage, and deliverables that are new to the project as a result of the learning and discovery that occurred in the most recently completed Incubate stage. In any case, the revised prioritized deliverables list is taken into consideration as the team plans what it will do in the coming Incubate stage. It is now in the same position as it was in the very first SPeculate stage. What follows then is the assignment of deliverables to sub-teams, and scheduling the work that will be done and who will do it.

## ***Incubate***

Incubate is the INSPIRE version of the Cycle Build phase in APF. There are several similarities between the two models and some differences as well. Consider the following points:

- Even though the Incubate stage has a prioritized list of deliverables that are to be produced in this phase, INSPIRE still must maintain the spirit of exploration. It is a learning and discovery experience that may result in mid-phase corrections arising from that exploration. This would not happen in an HPM Framework project.
- Conversely, an HPM Framework project does benefit from learning and discovery as it proceeds with the Cycle Plan, but it does not vary from that plan. The learning and discovery are input to the Client Checkpoint, and that is where plan revisions take place.

These points reflect an important distinction between INSPIRE and APF. Sub-teams, working in parallel, will execute the plan developed in the previous SPeculate stage. The environment has to be very open and collaborative for SPeculate to be successful. Teams should be sharing ideas and cross-fertilizing discoveries and learning moments with one another. This is not just a time to execute a plan; it is a time for exploration and dynamic interchange. Mid-phase corrections with the collaboration of the client are to be expected as the sub-teams learn and discover together. New ideas and a redirection or clarification of the goal is likely to come from these learning and discovery experiences as well.

## **Assigning Resources**

The Incubate stage begins with an assignment of team members to each of the deliverables that have been prioritized for this phase. The assignment should take place as a team exercise. That team involvement is important because of the exploratory nature of INSPIRE. Team members need to express their interest in one or more deliverables and share their ideas with their fellow team members. This assignment time can also be an opportunity for team members to recruit others who share their same interests and would like to develop the deliverable with them. The project manager should not pass up the opportunity to create a synergy among team members with similar interests, as well as between sub-teams that will be working in parallel on different deliverables. Any opportunity to create a collaborative work environment only increases the team's chances of success. You see then the importance of a co-located xPM team. The excitement generated from the spontaneous sharing of ideas can only come from a co-located xPM team.

## Establishing a Phase Plan

With the sub-teams in place and with their assignments made, the sub-teams can plan how they will produce the deliverables assigned to them. Deciding how a team produces the deliverables is exactly the same as discussed in Chapter 7, “How to Plan a TPM Project.” In fact, many of the same tools discussed in Chapter 7 can be used to help establish a phase plan here with equal effectiveness. For example, Chapter 7 presents the phase plan as a time-sequenced whiteboard diagram showing a day-by-day schedule of what is going to be done and by whom.

**NOTE** However, never forget the differences of a phase plan in INSPIRE. In INSPIRE, the team has to be ready for changes at any time. Exploration will often bring the team to a point where a change of direction makes sense. When these situations arise, the team needs to collaborate with the client and decide how to go forward.

## Collaboratively Producing Deliverables

Collaboration goes to the very essence of INSPIRE. Collaboration between sub-teams must occur. The example given earlier is one such instance. I spoke earlier in the chapter about the exploratory nature of an Extreme project. Because the project is exploratory, no one has a lock on the solution. Even the goal is somewhat elusive. That means the goal and the solution can be attained only through a solid team effort—a collaborative effort. There is a great deal of similarity between INSPIRE projects and brainstorming. One idea may not be of much value when taken individually. However, combine it with one or more other ideas and suddenly there is value. Co-location can make this exchange possible

## *REview*

REview in INSPIRE is very similar to the Client Checkpoint phase in the APF. All of the learning and discovery from the just-completed Incubate stage are brought together in another brainstorming session. During the REview stage, the project team will share their answers to questions such as the following:

- What did you learn?
- What can you do to enhance goal attainment?
- What new ideas arose and should be pursued?
- What should you do in the next phase?

The most important decision is whether or not the project will continue. This is a client decision. Have the results to date met with their expectations? Is the

project moving toward an acceptable solution? These answers will determine whether or not the project continues to the next phase or is canceled. Both the HPM Framework and INSPIRE share this go/no-go decision point at the completion of each phase. HPM Framework is less likely to result in a cancellation, because so much more is known about the solution. Conversely, INSPIRE is so exploratory and research-based that cancellations are far more likely.

Each phase of an INSPIRE project ends with a review of the just-completed Incubate stage. It is a meeting attended by the client and the project team. The purpose of the REview stage is to reflect on what has just happened and what learning and discovery have taken place. The output is a definition of the next phase's activities.

### Applying Learning and Discovery from the Previous Phase

Early in the sequence of phases, the client and the team should expect significant findings and major redirections of further efforts. As the project moves into later phases, the changes should diminish in scope because the project team should be converging on a more clearly defined goal and an acceptable solution to reach it.

**NOTE** This part of the INSPIRE process differs from APM. In APM, the goal has always been clearly defined—it is the solution that becomes clearer with each passing HPM Framework cycle. In an INSPIRE phase, both the goal and the solution become clearer.

### Revising the Project Goal

The first order of business is for the client and the project team to revisit the previous goal statement from the prior REview stage. Ask the following questions:

- What has happened in the just-completed Incubate stage?
- What new information do you have?
- What approaches have you eliminated?
- What new discovery suggests a change in goal direction and definition?
- Are you converging on a more clearly defined goal that has business value?

This revision of the project goal is an important step and must not be treated lightly. The client and the team need to reach a consensus about the new goal, and you then need to update the POS with a revised goal statement.



### Reprioritizing Requirements

The second order of business is for the client and the project team to revisit deliverables and requirements. The following questions should be asked here:

- How does the new goal statement affect the deliverables list?
- Should some items be removed?
- Should new items be added?
- How is the functionality embedded in the new goal statement affected?

The answers to these questions enable the client and the project team to reprioritize the new requirements. Update the POS to reflect any changes in the objective statements.

### Making the Go/No-Go Decision for the Next Phase

Will there be a next INitiate ⇔ SPeculate ⇔ Incubate ⇔ REview phase? Equivalently, the question could be this: Are you converging at an acceptable rate on a clearly defined goal and acceptable solution? The client will consider this question in the face of the money and time already spent. Does it make business sense to continue this project? The updated POS is the input to this decision.

## Challenges to Project Set-up and Execution

---

In the complex project world change is frequent and often affects projects in unanticipated ways. Risk is high, and an attentive risk management plan may be the key to successful projects. Drawing on my experiences I have compiled a list of the four most significant complex project management challenges I can recall and what might be done to prevent and mitigate them.

### Sponsors Have a Hard Time Accepting Variable Scope

Without a doubt this has been a continuing challenge as organizations transition to the realities of managing complex projects. Sponsors and C-level executives have a particularly difficult time adjusting to the realities of complex project management. First, these senior managers must understand that to be successful complex projects require a new collaboration between the client team and the development team. That collaboration is an open and honest partnership to creatively learn and discover a solution to a critical and unmet business need. At the outset no one knows what solution will emerge and what business value it will

deliver. Risk is high and a successful effort will provide high return. Sponsors and clients must be meaningfully involved as the next challenge discusses.

## **Achieving and Sustaining Meaningful Client Involvement through the Phases of the Chosen PMLC Model**

This is a critical success factor especially in the complex project space. My consulting model has always stressed meaningful client involvement, and I do that by having a responsible client manager partner with me in the role of a co-manager. We share equally in the successes, failures, and decisions. That quickly builds strong co-ownership with the client. Since their name is associated with the management of the project, they will not let the project fail. That co-ownership is the greatest contributor to project success that I know of.

## **Adapting the Chosen PMLC Model to Changing Conditions**

Projects are dynamic. They can change for a variety of reasons including changes in business conditions and priorities as well as other internal and external environmental factors. That translates into a need to continuously review the chosen PMLC model for adaptations and even for reconsideration. For example, at some point in an iteration during a Scrum project the client says, “Aha, now I see what the complete solution will look like.” And the project manager replies, “And I know how we can build that solution.” Does that mean that Scrum should be abandoned in favor of, say, a Staged Delivery Waterfall model for example? That question is difficult to answer because there are so many moving parts to the project. For example, some of the more obvious implications are:

- Changes to resource requirements
- Schedule changes and resource availabilities
- Cost of abandonment of Scrum and replacement by a Staged Delivery Waterfall model
- Budget implications

These added costs need to be balanced against the benefits, which could include:

- Pricing changes to products/services
- Sales and marketing implications to product/service rollout dates
- Cost avoidance implications

APF is the only Adaptive PMLC model that is designed to accommodate PLMC model changes mid-project.

## Delivering Business Value in a Complex Project Landscape

Expected incremental business value is the primary metric used to validate, approve, and prioritize a project. Figure 15.21 is a conceptual illustration of the likely outcomes.

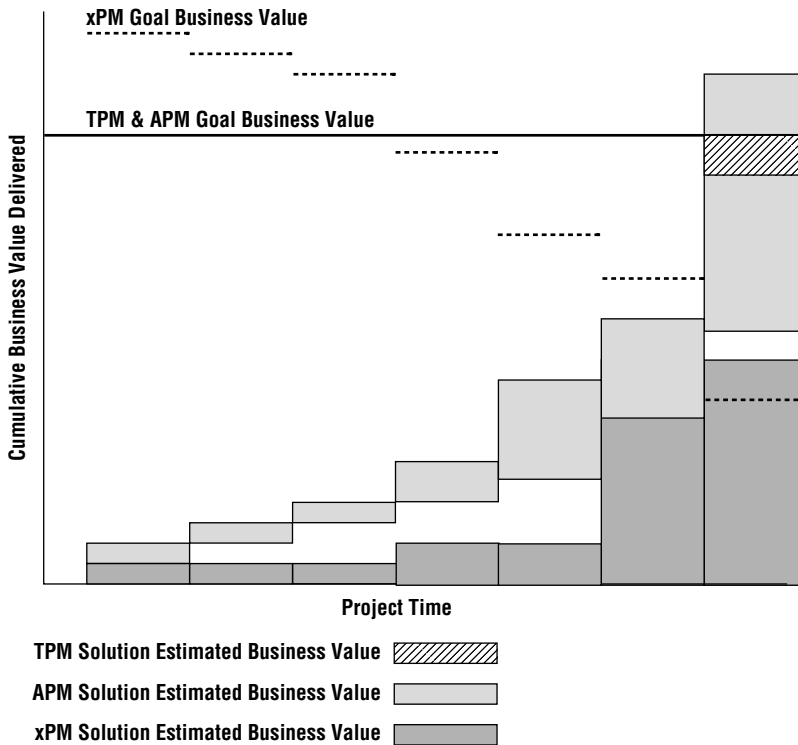

**Figure 15.21:** TPM, APM, and xPM solution business value

First, understand that the business value that will be delivered from a project is an estimate provided by the sponsor and client to gain approval to conduct the project. As Figure 15.21 illustrates, that estimate has a variance.

For TPM projects all of the business value is delivered after the project is complete and the variance of the estimate is small compared to APM and xPM projects.

For APM projects the situation is quite different. At each iteration or cycle specific business value will be delivered. The variance of the estimate increases over the project life span. For the example illustrated in Figure 15.21 the delivered business value may fall far short of the business value estimated if the goal is achieved. It is also possible that the delivered business value exceeds what was estimated if the goal is achieved. Clearly the risk of not delivering

expected business value is greater for APM projects than for TPM projects, but the rewards can be much greater.

xPM projects are in a world far different than any APM project. In an APM project the goal is clear, and hopefully, as the solution emerges, it will converge on the goal and deliver the expected business value but there is high risk. In an xPM project both the goal and the solution are not fixed. The goal may be an expression of a desired end state with no vision of how or even if that end state can be achieved. That is for the project to learn and discover. As the solution emerges the goal will change as certain aspects of the goal cannot be attained given present technology and understanding of the solution space. Hopefully the goal and its solution will converge and produce business value. That business value may not be acceptable to the sponsor or the client. Again, we are dealing with a very high-risk situation.

## Discussion Questions

---

1. How would you go about the task of decomposing the project into meaningful business chunks in preparation for an Incremental approach? Speak to the rules you might employ.
2. You have completed the first few increments and released deliverables to the client. They are now coming to you with changes to what has been released. These changes make sense, but will cause your project to go off schedule if integrated into the future increments. What would you do?
3. How would you manage the time between increments in an Incremental PMLC model? There is pressure for longer between-increment delays to allow the client to integrate the increment deliverables, and there is pressure for shorter between-increment delays to reduce the risk of losing a team member. How do you balance these conflicting needs? How would you manage the work of your team members between increments—that is, what would you have them do?
4. What is the impact on your risk management plan for using a Rapid Development Waterfall model instead of a Linear PMLC model—that is, what risks are added and what mitigation plans would you put in place? Be specific.
5. Are there any projects in the PDQ Case Study that would benefit from any of the PMLC models studied in this chapter?
6. Clients are always reluctant to get too involved in planning. What might you do to sell them on the idea that their full involvement in the HPM Framework is needed for this effort to succeed?

7. A member of your team is a systems analyst from the old school and just cannot adjust to APF. Her problem is that the client has decision-making authority over the direction that your software development project is taking and that the client is, shall we say, technically challenged. How would you handle this dilemma?
8. You are the project manager over one of your company's first HPM Framework projects. You are having trouble getting the client's involvement. What would you do?
9. Suppose a project should have used a TPM approach, but you used APM. Comment on what might be different. Would the traditional approach have given you a better outcome? Why or why not? Be specific.
10. You are a senior project manager in your company. You have 15 years' experience with them and a solid reputation for delivering successful projects. What might you, acting on your own, do to get your organization to appreciate the value of APF? What obstacles might prevent you from going forward with your plan? How do you feel about stepping outside the box?
11. In the formation stages of a project, are there any distinct disadvantages to using the HPM Framework over xPM for an Extreme project? If so, identify them. In considering your answer, think about what is really known versus what may be only speculation and how that might create problems.
12. Is HPM Framework or xPM more likely to waste less of the client's money and the team's time if the project were killed prior to completion? To answer the question, you have to consider when the decision to kill the project is made in HPM Framework projects versus when it is made in xPM projects and what is known at the time the decision is made. Defend your position with specifics.
13. Review and discuss the UVPs presented across all 15 chapters. Identify the two UVPs that would have the maximal impact and business value on your organization. Discuss that impact and how you would implement the two UVPs. What challenges do you expect to encounter?

## Terms and Acronyms

**AC**—Actual Cost or Avoid Cost

**ACWP**—Actual Cost of Work Performed

**ADC**—Aid to Dependent Children

**APF**—Adaptive Project Framework

**APM**—Agile Project Management

**APPM**—Agile Project Portfolio Management

**ASAP**—As Soon As Possible

**ASD**—Adaptive Software Development

**ATP**—Acceptance Test Procedure

**BA**—Business Analyst

**B2B**—Business-to-Business

**B2C**—Business-to-Customer, Business-to-Consumer, or Business-to-Client

**BABOK**—Business Analysis Body of Knowledge

**BA/PM**—Business Analyst/Project Manager

**BCG**—Boston Consulting Group

**BCWP**—Budgeted Cost of Work Performed

**BCWS**—Budgeted Cost of Work Scheduled

**BIC**—Business Incubation Center

**BPI**—Business Process Improvement

**BPM**—Business Process Manager

**BPMN**—Business Process Management Notation

**C**—Cost  
**CBAP**—Certified Business Analyst Professional  
**CCPM**—Critical Chain Project Management  
**CEO**—Chief Executive Officer  
**CIO**—Chief Information Officer  
**CMM**—Capability Maturity Model  
**CMMI**—Capability Maturity Model Integrated  
**CoA**—Chart of Accounts  
**COS**—Conditions of Satisfaction  
**COTS**—Commercial Off the Shelf Software  
**CPI**—Cost Performance Index  
**CPIM**—Continuous Process/Practice Improvement Model  
**CPM**—Complex Project Manager  
**CPS**—Creative Problem Solving  
**CSF**—Critical Success Factor  
**CT**—Core Team  
**CV**—Cost Variance  
**DOI**—Declaration of Interdependence  
**DSDM**—Dynamic Systems Development Method  
**E**—Expected Task Duration  
**ECPM**—Effective Complex Project Management  
**ECPM/kit**—The vetted portfolio of tools, templates, and processes for constructing a project management approach to manage a specific project  
**EF**—Early Finish of a Task  
**EPM**—Effective Project Management  
**EPM8e**—Effective Project Management: Traditional, Agile, Extreme, 8th Edition  
**EPPM**—Enterprise-Level Project Portfolio Management  
**EPSO**—Enterprise Project Support Office  
**ES**—Early Start of a Task  
**EV**—Earned Value  
**EVA**—Earned Value Analysis  
**FDD**—Feature-Driven Development  
**FF**—Finish to Finish Task Dependency

**FFP**—Firm Fixed Price  
**FS**—Finish to Start Task Dependency  
**FTE**—Full-Time Equivalent  
**GPS**—Global Positioning System  
**HPM**—Hybrid Project Management  
**HPMgr**—Hybrid Project Manager  
**HPMgt**—Hybrid Project Management  
**HR**—Human Resources  
**HRIS**—Human Resource Information System  
**HRM**—Human Resource Management  
**HRMS**—Human Resource Management System  
**IIBA**—International Institute of Business Analysis  
**INSPIRE**—INitiate, SPeculate, Incubate, REview  
**IR**—Increased Revenue  
**IRACIS**—Increased Revenue, Avoided Costs, Improved Services  
**IRR**—Internal Rate of Return  
**IS**—Improved Service  
**IT**—Information Technology  
**JAD**—Joint Application Design  
**JPPS**—Joint Project Planning Session  
**KPI**—Key Performance Indicator  
**LCD**—Liquid Crystal Display  
**LF**—Late Finish of a Task  
**LOB**—Line of Business  
**LS**—Late Start of a Task  
**LSI**—Learning Styles Inventory  
**MoSCoW**—Must Have, Should Have, Could Have, Wouldn't It Be Nice to Have  
**MPx**—Emertxe (ee-MURT-see) Project Management  
**MTC**—Milestone Trend Chart  
**NASA**—National Aeronautics and Space Administration  
**OJT**—On the Job Training  
**OPM**—Occasional Project Manager  
**OPM3**—Organizational Project Management Maturity Model



**OST**—Objectives, Strategies, Tactics  
**PC**—Personal Computer  
**PCS**—Process Control System  
**PDM**—Precedence Diagramming Method  
**PDP**—Professional Development Plan  
**PDQ**—Pizza Delivered Quickly  
**PDS**—Project Description Statement  
**PERT**—Project Evaluation and Review Technique  
**PESTEL**—Political, Economic, Sociocultural, Technological, Ecological, Legal  
**PIS**—Project Identification Statement  
**PLC**—Project Life Cycle  
**PM/BA**—Project Manager/Business Analyst  
**PMBOK**<sup>®</sup>—Project Management Body of Knowledge  
**PMCA**—Project Manager Competency Assessment  
**PMCoE**—Project Management Community of Excellence  
**PMCoP**—Project Management Community of Practice  
**PMI**—Project Management Institute  
**PMLC**—Project Management Life Cycle  
**PMM**—Project Management Maturity  
**PMMA**—Project Management Maturity Assessment  
**PMMM**—Project Management Maturity Model  
**PMO**—Project Management Office  
**PMP**—Project Management Professional  
**PO**—Project Office  
**POS**—Project Overview Statement  
**PQM**—Process Quality Matrix  
**PSO**—Project Support Office  
**PV**—Planned Value  
**QA**—Quality Assurance  
**R&D**—Research and Development  
**R&R**—Rest and Recuperation  
**RAD**—Rapid Application Development  
**RASCI**—The matrix that identifies those who are Responsible, Advise, Support, Consult, Informed

**RBS**—Requirements Breakdown Structure  
**RFI**—Request for Information  
**RFID**—Radio Frequency Identification  
**RFP**—Request for Proposal  
**RFQ**—Request for Quote  
**ROI**—Return on Investment  
**ROS**—Resource Organizational Structure  
**RUP**—Rational Unified Process  
**Scrum**—Scrum is not an acronym  
**SDLC**—Systems Development Life Cycle  
**SEI**—Software Engineering Institute  
**SF**—Start to Finish Task Dependency  
**SLA**—Service Level Agreement  
**SME**—Subject Matter Expert  
**SPI**—Schedule Performance Index  
**SS**—Start to Start Task Dependency  
**ST**—Super Team  
**SV**—Schedule Variance  
**SWAG**—Scientific Wild A\*\* Guess  
**SWOT**—Strengths, Weaknesses, Opportunities, Threats  
**TBD**—To Be Determined  
**TI**—Texas Instruments  
**TOA**—Task on the Arrow  
**TON**—Task on the Node  
**TPM**—Traditional Project Management  
**UML**—Universal Modeling Language  
**UVP**—Unique Value Proposition  
**V**—Value  
**WAG**—Wild A\*\* Guess  
**WBDC**—Workforce and Business Development Center  
**WBS**—Work Breakdown Structure  
**xPM**—Extreme Project Management

# Case Study: Workforce and Business Development Center

*Robert K. Wysocki, PhD*  
AVAILABLE FROM AMAZON.COM

## Hypothesis

---

The integration of workforce development programs and business development programs into a single project-based and team-driven program is a disruptive innovation that will lead to and support a sustainable economic recovery for individuals and small business formation.

## Synopsis

---

American workers, entrepreneurs, small business persons, and the higher education delivery system that should be supporting them are all in trouble. The US continues to slip in ranking among the industrialized nations of the world. We could not be more in need of an overhaul than we are right now. It's time for a disruptive innovation that

- Restores the American worker to the global economic family
- Puts business formation and development back on a firm foundation
- Aligns the education/training community to proactively support them

To create this environment is no small task. It can't be done by incremental changes to the current education/training models. Our learning world as we

know it is obsolete and no one is really sure what will replace it. Whatever does replace it must be a disruptive innovation.

## The Need

---

The American worker has been cut off and is adrift in the mainstream economy. They are unemployed, underemployed, trying to enter the workforce without the needed technical skills, lost hope, have withdrawn from active searching, dreaming of starting their own business, and above all else wondering how to sustain themselves in this weakened economy. At the same time we know that the American worker is creative, tenacious, and can rise to the challenge. Their potential is clear but their disconnect from the economy is a barrier that must be removed. Unfortunately, the available training and education communities are not prepared to rise to the challenge.

**NOTE** It's time for a disruptive innovation in adult education and training and that is the intent of the WBDC model.

Entrepreneurs and small business development is stymied by the economy. The displaced worker dreams of launching their own business but are reluctant to put themselves in harm's way by creating a business that is not sustainable. Technology and the Internet have changed the marketplace to a global marketplace. Your competitors might operate their business from their dining room table in Mumbai. Entrepreneurs need an assuring strategy to help them cultivate their ideas and garner the support they need as their business moves through the embryonic stage to a maintainable business venture. Existing businesses are often hampered by process and product design and development. Existing processes are not meeting nominal performance standards and are burdened with all sorts of problems. The incursion of international competition puts their business model at risk and they need an offensive strategy.

**NOTE** It's time for a disruptive innovation in the support of new business formation and development and that is the intent of the WBDC model.

## The Problem

---

The workforce and business development problem is complex, filled with uncertainty, and constantly changing. I am taking a holistic view of the problem but not without offering an adaptive solution to resolve it. To appreciate the scope

of the problem I think it is best to explain it in terms of its three interdependent parts: the business environment, the worker environment, and the learning environment. I've summarized them in the following sections.

## The Business Environment

We all know that local, state, national, and global business communities are in the tank and our best minds have only been able to guess at the corrective steps that might be taken. Many are of the opinion that capitalism and the free market will correct the situation and no intervention is needed or advised. Others believe that only with aggressive government intervention and financial support will the economy recover. By contrast the two major political parties are deeply divided over the role of government and what should be done. There seems to be no end to the continuing partisan battles that have taken over the political landscape and they aren't offering much in the way of meaningful progress. In the meanwhile, small businesses are adrift and workers sit by and watch in desperation. The problem is clouded by the usual political jockeying. Economists have proposed as many solutions as there are economists. To everyone's credit no one has ever encountered as complex a situation as the one we are now faced with. Proposed solutions are nothing more than best guesses. The situation has been exacerbated by the continued weakening of our manufacturing base and the trend among US companies to move technology jobs off-shore to reduce costs. Companies are recruiting internationally to fill technology jobs based in the US when there are qualified US citizens available. There are probably salary savings that will result from hiring an international candidate as compared to a US citizen. To further add to the problem some jobs have been replaced by the advance of technology and are lost forever.

**NOTE** Despite all of this doom and gloom there is a ray of hope. We have not exploited available technology to the fullest. The creative mind and energies of the worker are poised and ready. The worker just needs a push and the WBDC model is designed to do just that!

Virtually every business has become a participant in the global economy. And by that I don't mean that they sell their products and services internationally. Rather our businesses are competing with global businesses who sell the same products and services that they do and they do it in our own backyards and often at less cost to the customer. The fishing industry is a prime example. Staffing call centers is another. So our competitors can be anywhere and their market penetration felt everywhere.

To be successful in these global markets businesses must exploit technology to protect and advance their market position. Businesses need to find creative

and innovative ways to apply technology to product/service offerings in order to increase revenues, avoid costs, or improve services. To be successful businesses will have to create new jobs or redefine existing jobs by leveraging technology in new and innovative ways and to do it before the competition does. To be sustainable these jobs need to be designed so they cannot easily be outsourced. Not all new jobs will have this property and that needs to be taken into account. The workforce must be prepared to fill these new jobs and I believe that will only happen by implementing the disruptive innovation such as the WBDC model discussed in this book.

## **The Worker Environment**

The most recent US unemployment percentages hover around 10 percent—the worst since the Great Depression. When you add the number of workers who have given up looking or have accepted lower level positions than they are qualified for, the real numbers are nearly doubled. This situation is clearly unacceptable. But the problem is exacerbated by a complex and constantly changing business environment as discussed earlier. Technological advances, global markets, and the transition to off-shore development are contributing factors. The result of this changing business environment is that a significant percentage of technology-related workers are now unemployed and looking, unemployed and not looking at all (they have just given up), displaced, and underemployed. In addition, there are a significant number of adults who have never or not recently been employed but financial circumstances now require them to become the second breadwinner in their family. They are particularly challenged because many of these people are technically unqualified to compete for jobs in today's high-tech market. Many of these peoples will be looking for points of entry into a business world that expects varying degrees of technical knowledge and skill. Where are these points of entry, what skills are needed, and how are these skills acquired are all questions that need answers. Then there is the underlying question of sustainability of these positions too. Do these positions have any staying power? Most of the jobs created by the stimulus package are not. They are projects that lead nowhere. Others feel compelled to start some type of family-owned business but are not sure what business or how to proceed. One thing that is common to all of these people is the need to identify and then prepare themselves for positions that cannot be outsourced. Many of the more secure positions that offer growth opportunities will have some form of technology component.

Still others could put forth an argument that technology is also part of the problem and the solution would be to launch a position or start a business that does not and cannot use technology for competitive advantage. Service-oriented businesses that require physical contact with the customer provide examples (i.e., plumbers, electricians, painters, bakers, taxi drivers, public servants, etc.).

The question about long-term career growth becomes an issue with these types of positions.

The bottom line is that the worker wants to get into a sustainable job situation as soon as possible. So any program that they consider must get them there ASAP.

## The Learning Environment

Whatever form the workforce development solution takes it must be supported by a comprehensive education and retraining component beginning at the high school level and extending through the community college, college, and university system and even to the university graduate level. We live in the Information Age and the targeted professions will be those that creatively integrate information technology into every type and size of business and physical process. Even in these hard times there are many such opportunities just waiting to be found and exploited. All that is needed is some creative and out-of-the-box thinking. The proposed WBDC model is structured so that these opportunities can be discovered and programs to open up these opportunities supported.

One of the major obstacles that I see is the need to extend the reach of education beyond the mere presentation of concepts, theory, and principles to embrace real-world applications. The monolithic delivery model must give way to team-driven project-based learning models. For some faculty this will be a welcomed challenge that they will quickly accept. For others this will be very difficult. For a few, this change will not be possible. The looming question is what is the role of the faculty in this new paradigm? In addition to being a subject matter expert I see them taking on a second role—that of facilitator. It is unrealistic to expect them to have the experience and knowledge base that would be needed to contribute content to every situation that might arise. They need to have the awareness of where a student can go to get the information and specific support they need. The Internet will be indispensable. The key to supporting these new programs will be the faculty's ability to integrate the business environment into their learning environment and vice versa. The proposed WBDC model will provide the needed resources and support so they can do this effectively.

## The Solution

---

As far as comprehensive workforce training and development is concerned I believe that the current delivery systems must change or risk being dismissed as irrelevant. The monolithic delivery models that are so commonly used in delivering training programs are simply not effective.

Regardless of your feelings regarding our government's attempts to restore our economy one thing is certain—every state desperately needs to train entry-level workers and retrain career changers. The gauntlet has been thrown and

the education sector needs to take a serious look at itself and be creative in its approach to vocational and professional education. Let's not let our thinking be shackled by the old models from the Industrial Age but rather begin thinking outside the box at the possibilities. The spirit of innovation is not lost in America; it is just hibernating and it is time to wake it up.

While I can appreciate the complexity involved and understand the interdependencies that exist among the three components, I believe I have formulated a comprehensive and adaptive solution that will work. I have personally experienced all of its component parts and know that they work. A major feature of the WBDC model is that it is scalable, adaptive, and robust. Implementing the model in a community depends on finding a home in a local higher education institution and the active involvement of area businesses. As the model is launched it will work even if initially the number of participating businesses is small. There will be plenty of project-based and problem-based challenges for the students. As the number of students in the program increases the model actually broadens and deepens. The number of program-owned non-profit businesses will grow and provide more immediate work opportunities for WBDC participants.

The WBDC model provides a lifetime of job support to individuals. That includes learning, discovery, and application through actual business experience. Through the WBDC model a person can develop and maintain a lifelong career plan and draw upon WBDC resources to achieve that plan.

## **Components of the WBDC Model**

The WBDC model fully and meaningfully integrates academe, the student and worker, entrepreneurs, and businesspersons to create a team-centric training and learning experience. Each team is typically composed of 5–6 students with common career, professional development, or business interests. Each team is supported by a faculty advisor and mentor from the business community. There are three environments and the linkages that integrate them are shown in Figure B.1.

## **Learning Environment**

In the WBDC landscape the classroom is not what you might think it is. The WBDC model is designed using the concept of a “classroom without walls.” That is, the classroom is any place where learning needs to occur, can occur, and will occur. That would include the traditional classroom as the focal point but it is a much richer learning environment than that. Under the guidance and advice of their faculty and business advisors the team will have identified a learning objective and it is their responsibility to develop the plan to acquire it.



They will have to go wherever they need to go and get whatever they need to get to acquire that learning. It may be the traditional classroom but it might also be a local business, the Internet, courses at another university, a museum, an expert located anywhere in the world, or even attendance at a conference or professional society meeting. The reward for meeting a learning objective is their motivation. A model I have used successfully was introduced by Saul Gellerman in 1973 ["Developing Managers without Management Development," *The Conference Board Record*, July, 1973, pp. 32–37]. I have adapted that model to the team environment and incorporated it in the WBDC model.

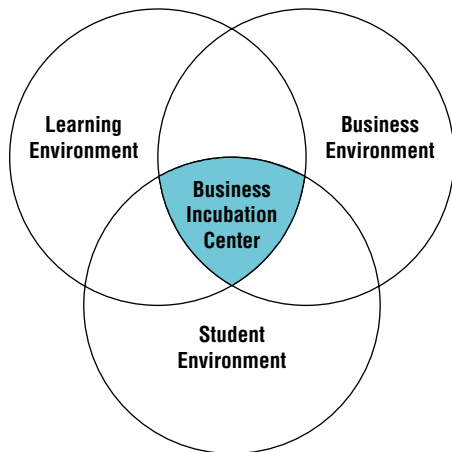

**Figure B.1:** The WBDC landscape

The learning environment will be a collaborative of participating high schools, community colleges, and universities. They will all contribute courses and programs to varying degrees of detail. Of prime importance will be the articulation agreements that describe the degree granting relationship between pairs of participating institutions. A student from any of the participating institutions can take advantage of the WBDC curriculum to enhance and enrich their programs.

There will be a selection of core courses in all programs. These will be offered as part of the WBDC. Other formal courses will be drawn from existing courses offered by the participating institutions. In collaboration with the participating institutions students will file and gain approval of degree or certificate programs according to institutional graduation requirements. Due to the adaptive nature of the programs there will be independent study and project-based learning components but still compliant with degree requirements.

## **Business Environment**

Local businesses contribute to the program in a variety of ways such as:

- They are a resource to the learning environment through guest lectures, panels, etc.
- They invite students to visit their company for tours and attendance at business meetings, problem solving sessions, and a host of other situations.
- They may contribute equipment and other in-kind services.
- They will mentor and advise the teams as they work in their WBDC-owned businesses.

## **Student Environment**

WBDC students are a diverse population. They are:

- High school students at the junior and senior levels
- High school graduates who are not college bound
- College and university students
- College graduates
- Experienced workers
- New workers
- Unemployed/underemployed workers
- Potential entrepreneurs

They are looking for career direction, skill development, and employment in new or existing businesses. They are not interested in programs that waste their time.

## **Business Incubation Center**

The BIC is the heart of the WBDC model. Most activities that take place in the WBDC leverage the resources of the BIC. At any point in time the BIC will have a number of new business ideas being tested in a laboratory setting and actual businesses being launched and operated. These are WBDC-owned and student staffed non-profit businesses. Some may eventually acquire funding and become real for-profit businesses and organized independently of the BIC. The BIC will house a number of non-profit businesses at all stages of the business life cycle. These businesses will be managed by student teams under the advisement and mentoring of a faculty member and a business manager. Many of these

WBDC-businesses will provide income opportunities for students. Think of these businesses as Junior Achievement on steroids. In effect, the BIC will be a microcosm of the real business world. Teams will apply the principles and concepts delivered in class to actual business situations. Conversely, business projects and problems will arise that can be used in courses to drive and motivate the process of learning and discovery.

**NOTE** The BIC will be a microcosm of the real business world.

The BIC will also be the depository of business process design and improvement projects and unsolved business problems. These are the stimuli for learning and discovery that will drive course content. The projects and problems will be a community asset—available to any team for inclusion in their course(s).

The WBDC model also encompasses business formation of any kind. It is the “skunk works” of the WBDC model. While a technology base is the common thread of many businesses it is not the only common thread. For example, there has also been interest expressed in a family-business focus and that can certainly be supported by the WBDC model.

In summary, at any point in time the BIC will be populated with:

- Team-based business formation ideas
- New product/service development projects
- Operating team-based non-profit businesses
- Member business process design/improvement projects
- Member business problem solving projects
- Contract work for member businesses

## Linkages in the WBDC Model

---

In addition to the three environments described previously the WBDC model consists of a number of linkages that describe how these environments are integrated and function. They form a fully integrated and interdependent set.

### Learning <-> Business Linkages

This linkage provides yet another venue for learning and discovery by student teams. It is a two-way linkage. Business executives will be invited to attend and speak in the classroom on topics of interest to the subject matter being studied or observe and critique team presentations. Businesses will reciprocate by inviting teams and students to visit them in the workplace. The teams might be making

presentations during these visits or observing certain business meetings or activities. The students may be gathering data and information for the team for their WBDC project. Through this linkage business and academe will be fully integrated into the process of learning and discovery.

### **Learning <-> Student Linkages**

The BIC is a living laboratory for learning and discovery. The needs of the student-staffed business will drive the projects and problems studied in the classroom. Conversely, the concepts learned in the classroom will be applied to the businesses in the BIC. In effect the BIC businesses become living laboratories for learning, experimentation, and discovery for all the students. The BIC functions as the clearinghouse for business projects and problems.

### **Business <-> Student Linkages**

The local business community is a resource to the BIC businesses. Their advice and opinions will be actively sought. They have “been there and done that” and will be invaluable to the teams by bringing the real world into the BIC embryonic business and business ideas. Every business in the BIC will have a mentor from the business community and a faculty sponsor.

The BIC is a critical component in the business to student linkage. Here is the place where new business ideas can be tested in a skunk works setting. Student teams can be commissioned to research new business ideas, new/revised business processes, and other feasible ventures in a low-cost and no-risk setting for any of its business partners. Businesses can use the BIC as a permanent demo site and a place to hold sessions for their employees and customers.

## **The Business Case for a WBDC**

---

I’m not a credentialed educational researcher but I have designed, developed, and taught credit and noncredit courses to thousands of undergraduate and graduate students and trained thousands of professionals all over the world for the past 40 years. Over my entire career I have always put a high priority on delivering products and processes for the vocational and career planning and development needs of individuals from high school through graduate school and beyond. I’ve been told I’m pretty good at it too. I have collected together those experiences and packaged them in my WBDC model. So I think I’ve earned the right to pass on to the experts some observations I’ve made and conclusions I’ve drawn about what constitutes an effective WBDC model. To my knowledge no such program exists today but I believe its time has come. The weakened state of our economy and high unemployment rates makes this a timely topic.

Let me put my stake in the ground right now by saying that based on my criteria and research I haven't found any effective long-term WBDC models operating, at least not in the US. I'm basing that statement on a holistic view of the problem environment that includes workforce training and development, business development and the supporting infrastructure. This holistic view of the problem embraces students from high school through graduate school and beyond as well as businesses and business processes from formation through maturity. Workers and businesses are inextricably linked to the problem and hence to its solution. Many educational researchers share my opinion that the instructor-driven delivery models used for WBDCs in the post-secondary markets are broken. The breakage is so severe that these programs can't be fixed by just making incremental changes. These programs can only be fixed by a wholesale replacement of teacher-driven approaches by student and team-driven approaches and the inclusion of project/problem-centric curricula where appropriate.

**NOTE** Current training and education models can only be fixed by a complete replacement of instructor-centric models with team-centric models and the integration of project/problem-based curricula.

That is the direction I believe we need to take in the development of effective WBDC models and the direction that I am championing in this groundbreaking book. I have designed and am documenting for the first time in this book a project-based team-centric WBDC model that I know from plain old commonsense reasoning and personal experience will work. The term WBDC has a lot of baggage mostly stemming from its dependence on instructor-based training and development. The WBDC model that I am proposing should not be confused with those models. It is much more than that.

Most contemporary organizations operate in a project-based cross-functional team-driven mode. The stove pipe models with their throw it over the wall practices have been obsolete for decades. Furthermore, the projects and problems assigned to teams are no longer simple. They are complex and require multiple disciplines and hence provide the rationale for a team-driven effort. Doesn't it follow then that the professional development programs for their workers would be more meaningful if they were based on a team-driven approach to training and development? It sounds like a no-brainer to me. Working as the member of a team presents the individual with challenges they do not encounter when working as an individual contributor. Learning how to accommodate differences in work habits, handling conflict situations, problem solving, and decision making are but a few of those challenges. Most important of all is the synergistic effect of having several minds focus on the project or problem rather than just one. Team members will learn from each other and create a powerful synergy as a result. Projects will be completed and problems solved that otherwise would

not have been had it not been for the power of the team. It makes sense to me that to be most effective a WBDC model should reflect the work environment. My WBDC model mimics this work environment as much as any learning and training experience can.

So, I ask you to keep an open mind as you consider the WBDC model that I am advocating and decide for yourself whether or not I am on the right track. In my mind what I am advocating is just good old common sense and is based on many years of experience and observation. But planning for the WBDC model and effectively executing the plan will require significant change and effort because it goes to the very core of long-standing educational mores. Subject matter experts can easily become entrenched in their viewpoint and resistant to change. Change often takes people outside of their comfort zone and so they are naturally resistant. We have reached the point at which the pain of our failures outweighs the pain of change and it's time to move ahead.

I realize that I am advocating a model very different than most, if not all, WBDC models. Existing models have built considerable traction over the years and it will be difficult to entertain a new mindset but we must. Even though I've given the WBDC model considerable thought it is still a work in process. As is true of any disruptive innovation much remains to be done but at least I can offer a place to start by documenting my experiences dating back to the early 1970s with parts of the model.

## Next Steps

---

The transition from whatever model you are now using to this WBDC model is significant. If I were to consider implementing it, I would spend considerable workshop time with the key players, assuring they understand the scope of the undertaking and the fact that it is an adaptive effort. Here is a place where an honest and open project scoping and requirements elicitation exercise is an essential ingredient for success. The adopting institutions need to understand that the WBDC model is a dynamic model and to be successful it must anticipate changing conditions and continuously adapt.

Figure B.2 illustrates a high-level implementation template for the WBDC model. Know at the outset that any implementation of the WBDC model will be highly customized to fit an institution's strategic portfolio. To implement the WBDC should require three years of planning from needs analysis through application processing and acceptance of the first class. By the end of the third year of operation the WBDC should be self-supporting.

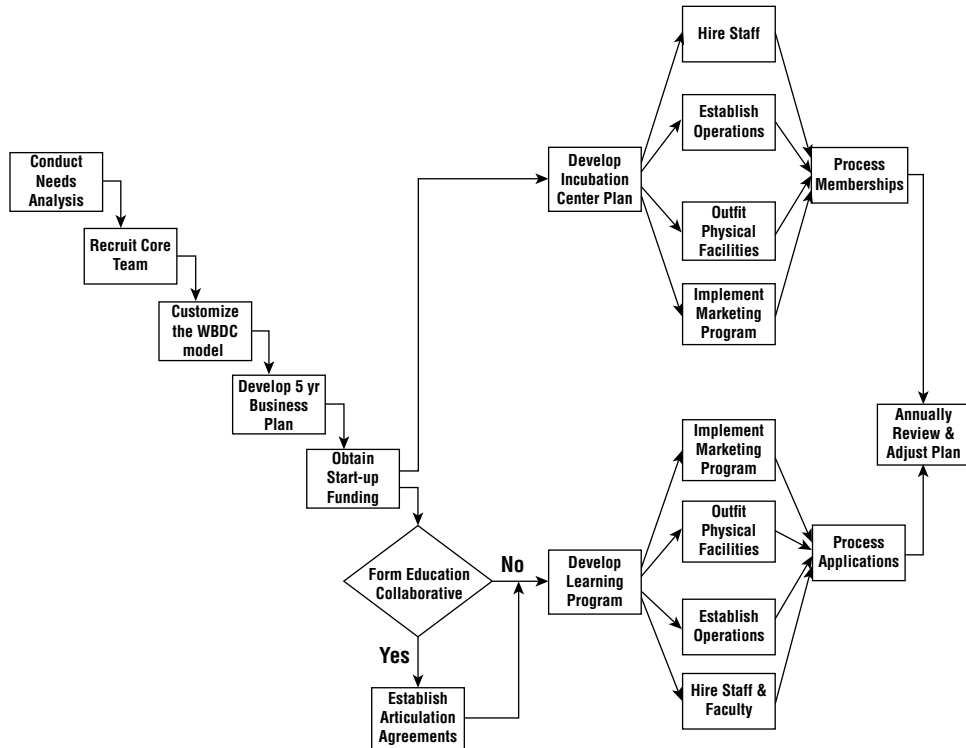

**Figure B.2:** A Typical WBDC model deployment strategy

## Putting It All Together

As far as I know the WBDC model that I describe in the book is unique. I envision it as a dynamic living program. In defining its contents and delivery process we, as educators and trainers, will be challenged to constantly re-invent ourselves and are limited only by our own creativity. Because the WBDC model is based on a team-centric and project-based learning model it will automatically be aligned to the needs of business and produce graduates who have demonstrated through actual WBDC-based experiences that they can fill those needs. Having had this experience as part of their education and training is a powerful credential and should serve the worker as they enter the world of work for the first time, reposition themselves in it, or re-enter after an absence.

But the WBDC model goes even further. It is designed to support the worker over their entire career. Things will change and technologies once thought to be necessary will be replaced by even more powerful technologies, new opportunities will arise, and the cycle will repeat itself over and over again. Career and professional development is a lifelong journey. The WBDC model will also adapt and be there for lifelong support of the worker.

## Case Study: Pizza Delivered Quickly (PDQ)

Pizza Delivered Quickly (PDQ) is a local chain (40 stores) of eat-in and home delivery pizza stores. Recently PDQ has lost 30 percent of sales revenue due mostly to a drop in its home delivery business. It attributes this solely to its major competitor who recently promoted a program that guarantees 45-minute delivery service from order entry to home delivery. PDQ advertises one-hour delivery. PDQ currently uses computers for in-store operations and the usual business functions, but otherwise is not heavily dependent upon software systems to help them receive, process, and home deliver its customers' orders. Pepe Ronee, supervisor of computer operations, has been charged with developing a software application to identify "pizza factory" locations and create the software system needed to operate them. In commissioning this project, Dee Livery, PDQ's president, said to pull out all the stops. She further stated that the future of PDQ depends on this project. She wants the team to investigate an option to deliver the pizza unbaked and "ready for the oven" in 30 minutes or less or deliver it pre-baked in 45 minutes or less.

These pizza factories would not have any retail space. Their only function will be to receive orders, prepare, and deliver the pizzas. The factory location nearest the customer's location will receive the order from a central ordering facility, process, and deliver the order within 30 or 45 minutes of order entry depending on whether the customer orders their pizza ready for the oven or already baked.

There are six software applications that Pepe has identified for the solution.



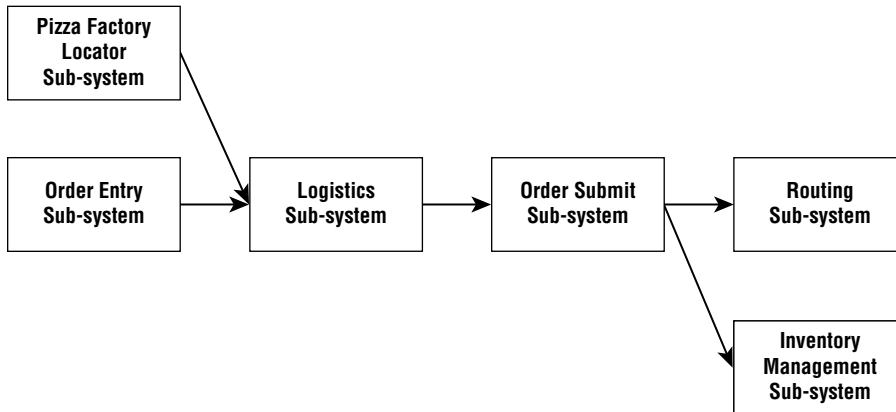

## Pizza Factory Locator Sub-system

The first is a software system to find pizza factory locations. It is not known how many such factories will be needed nor where they should be located. The software system will have to determine that. Clearly, this system is a very complex application. The goal can be clearly defined, but even at that the solution will not be at all obvious. This system will have to use a very sophisticated modeling tool. The requirements, functionality, and features are not at all obvious. Some of the solution can probably be envisioned, but clearly the whole solution is elusive at this early stage. Exactly how to model it is not known at the outset. It will have to be discovered as the development project is underway.

## Order Entry Sub-system

The second is an order entry system to support store and factory operations. Telephone orders will be taken at a single location and then routed to the appropriate store or factory electronically. This system focuses on routine business functions and should be easily defined. Commercial off-the-shelf software (COTS) may be a big part of the final solution to support store and factory operations. This system can utilize COTS order entry software.

## Logistics Sub-system

This system is the most complex of the six systems. It will require a holistic view of the entire PDQ system. Its complexity arises from the fact that the pizza vans are a mobile production and delivery facility. So the assignment of an order to a pizza van must take into account where the van is likely to be when it is time for order delivery.

## Order Submit Sub-system

This system will direct the order to a store, factory, or pizza van. The logistics for making this assignment are not at all clear and systems design will be complex.

## Inventory Management Sub-system

The final application will be an inventory control system to manage inventories at all stores and factories and automatically reorder from the single vendor that PDQ has been using since it first started in the business. PDQ has been informed by its vendor that it can earn discounts by using the automatic reordering feature. This application should also be a COTS application.

These applications are obviously very different software development projects requiring very different approaches. The pizza factory locator system will be a very sophisticated modeling tool. The requirements, functionality, and features are not at all obvious. Some of the solution can probably be envisioned, but clearly the whole solution is elusive at this early stage. Exactly how it will do modeling is not known at the outset. It will have to be discovered as the development project is underway. The order entry system can utilize COTS order entry software that will have to be enhanced at the front end to direct the order to the closest factory and provide driving directions for delivery and other fulfillment tasks on the back end. The requirements, functionality, and features of this system may be problematic.

## Routing Sub-system

This software application will be a real-time routing system for the delivery trucks. This application is straightforward and will probably involve having GPS systems installed in all the delivery trucks.

The six systems that compose the PDQ solution may each require a different project management approach. There will be a number of exercises incorporated in each module that require strategy formation and other decisions in order to find and maintain a best-fit project management approach.

## Cited References

*Ignorance never settles a question.*

—Benjamin Disraeli

*Those who have read of everything are thought to understand everything, too; but it is not always so—reading furnishes the mind only with materials of knowledge; it is thinking that makes what is read ours. We are of the ruminating kind, and it is not enough to cram ourselves with a great load of collections; unless we chew them over again, they will not give us strength and nourishment.*

—John Locke

- [Anderson, 2010] Anderson, David B., 2010. *Kanban: Successful Evolutionary Change for Your Technology Business*. Sequim, WA: Blue Hole Press.
- [Bentley, 2002] Bentley, Colin, 2002. *Prince2: A Practical Handbook*, 2nd Edition. Boston, MA: Butterworth-Heinemann.
- [Bergstrom, 2004] Stefan Bergstrom and Lotta Raberg, 2004. *Adopting the Rational Unified Process: Success with the RUP*. Addison-Wesley.
- [Coad, 1999] Coad, Peter, Eric Lefebvre, and Jeff DeLuca, 1999. *Java Modeling in Color with UML: Enterprise Components and Process*. Prentice Hall PTR.
- [Crawford, 2006] Crawford, J. Kent, 2006. *Project Management Maturity Model*, 2nd Edition. Boca Raton, FL: Auerbach Publications.
- [DeCarlo, 2004] DeCarlo, Doug, 2004. *eXtreme Project Management: Using Leadership, Principles, and Tools to Deliver Value in the Face of Volatility*. Jossey-Bass.
- [DeGrace, 1990] DeGrace, Peter, and Leslie Hulet Stahl, 1990. *Wicked Problems, Righteous Solutions*. Englewood Cliffs, NJ: Yourdon Press Computing Series.

- [DeMarco, 1997] DeMarco, Tom. 1997. *The Deadline: A Novel About Project Management*. New York: Dorsett House.
- [Drucker, 1988] Drucker, P. F., 1988. "The Coming of the New Organization." *Harvard Business Review*, 66(1), 45–53.
- [Doran, 1981] Doran, George T., 1981. "There's a S.M.A.R.T. Way to Write Management Goals and Objectives." *Management Review*, November: 35–36.
- [Fleming, 2012] Fleming, Quentin W., and Joel M. Koppelman, 2012. *Earned Value Project Management*, 4th Edition. Newtown Square, PA: Project Management Institute.
- [Fowler, 2001] Fowler, Martin and Jim Highsmith, 2001. "The Agile Manifesto." *Software Development* 9, No. 8, August 2001: 28–32.
- [Graham, 2003] Robert J. Graham and Randall L. Englund, 2003. *Creating an Environment for Successful Projects: The Quest to Manage Project Management*, 2nd Edition. San Francisco: Jossey-Bass Publishers.
- [Hass, 2009] Hass, Kathleen B., 2009. *Managing Complex Projects: A New Model*. VA: Management Concepts.
- [Highsmith, James, 2000] Highsmith, James, A. III, 2000. *Adaptive Software Development: A Collaborating Approach to Managing Complex Systems*. Dorsett House.
- [Highsmith, 2009] Highsmith, James A. III, 2009. *Agile Project Management: Creating Innovative Products*, 2nd Edition. Addison-Wesley Professional.
- [IBM, 2010] IBM, 2010. "Capitalizing on Complexity: Insights from the Global Chief Executive Officer Study" (GBE03297-USEN-00).
- [International Institute of Business Analysis, 2009] International Institute of Business Analysis, 2009. *The Guide to the Business Analysis Body of Knowledge (BABOK Guide)*, Version 2.0. IIBA.
- [Kepner, 1997] Kepner, Charles and Benjamin B. Tregoe, 1997. *The New Rational Manager*. Kepner-Tregoe Publishers.
- [Kruchten, 2003] Kruchten, Philippe, 2003. *The Rational Unified Process: An Introduction*. 3rd Edition. Boston: Addison-Wesley.
- [Lambert, 2000] Lambert, Lee R., and Erin Lambert, 2000. *Project Management: The Common Sense Approach*. Columbus, OH: LCG Publishing.

- [Mayer, 2000] Mayer, Bernard S., 2000. *The Dynamics of Conflict Resolution: A Practitioner's Guide*. Jossey-Bass.
- [Mulally, 2017] Mark Mulally, March 27, 2017. *All Is Not the Same in the World of Project Management*. ProjectManagement.com.
- [Palmer, 2002] Palmer, Stephen R., and John M. Felsing, 2002. *A Practical Guide to Feature-Driven Development*. Prentice Hall PTR.
- [Poppendieck, 2003] Poppendieck, Mary, and Tom Poppendieck, 2003. *Lean Software Development: An Agile Toolkit*. Boston: Addison-Wesley.
- [Project Management Institute, 2017] Project Management Institute, 2017. *A Guide to the Project Management Body of Knowledge PMBOK® Guide*, 6th Edition. Newtown Square, PA: Project Management Institute.
- [Robertson, 2012] Robertson, Suzanne, and James Robertson, 2012. *Mastering the Requirements Process*, 3rd Edition. Boston: Addison-Wesley Professional.
- [Schwaber, 2001] Schwaber, Ken, and Mike Beedle, 2001. *Agile Software Development with Scrum*. Prentice Hall.
- [Schwaber, 2004] Schwaber, Ken, 2004. *Agile Project Management with Scrum*. Redmond, WA: Microsoft Press.
- [Stapleton, 2003] DSDM Consortium (Jennifer Stapleton, Ed.), 2003. *DSDM: Business Focused Development*, 2nd Edition. Pearson Education.
- [Thomas, 1983] Thomas, Kenneth, 1983. "Conflict and Conflict Management" in *The Handbook of Industrial and Organizational Psychology*. John Wiley & Sons.
- [Thomsett, 2002] Thomsett, Rob, 2002. *Radical Project Management*. Upper Saddle River, NJ: Prentice Hall.
- [Ward, 2011] Ward, J. LeRoy, 2011. *Dictionary of Project Management Terms*, 3rd Edition. Arlington, VA: ESI International.
- [Wysocki, 2000] Wysocki, Robert K., Robert Beck, Jr., and David B. Crane, 2000. *Effective Project Management*. 2nd Edition. New York: John Wiley & Sons.
- [Wysocki, 2005] Wysocki, Robert K., 2005. *Managing Complexity and Uncertainty in Software Projects*, Vol. 6, No. 7, MA: Cutter Consortium.
- [Wysocki, 2006a] Wysocki, Robert K., 2006. *Effective Software Project Management*. John Wiley & Sons.

- [Wysocki, 2006b] Wysocki, Robert K., 2006. *How to Establish a Project Support Office: A Practical Guide to Its Establishment, Growth and Development*. MA: EII Publications.
- [Wysocki, 2006c] Wysocki, Robert K., 2006. *How to Be Successful in an Ever-Changing Project Landscape*. MA: EII Publications.
- [Wysocki, 2007] Wysocki, Robert K., 2007. *How to Establish a Project Support Office*, Vol. 8, No. 3, MA: Cutter Consortium.
- [Wysocki, 2008] Robert K. Wysocki, 2008. "Are You a Cook or a Chef?" *Cutter Executive Report*, Vol. 9, No. 10.
- [Wysocki, 2010] Wysocki, Robert K., 2010. *Adaptive Project Framework: Managing Complexity in the Face of Uncertainty*. MA: Addison-Wesley.
- [Wysocki, 2011] Wysocki, Robert K., 2011. *The Business Analyst/Project Manager: A New Partnership for Managing Complexity and Uncertainty*. NY: John Wiley & Sons.
- [Wysocki, 2014] Wysocki, Robert K., 2014. *Effective Project Management: Traditional, Agile, Extreme*, 7th Edition. John Wiley & Sons.
- [Wysocki, 2016] Wysocki, Robert K., and Colin Bentley, 2016. *Global Complex Project Management: An Integrated Adaptive Agile and PRINCE2 LEAN Framework for Achieving Success*. J. Ross Publishing.

# What's on the eiipbs.com Website?

*He who would search for pearls must dive below.*

—John Dryden, English poet

The website has been established to provide a ready source of useful information about the book's contents. It is designed to bring you quickly to some supporting materials for your reference and further study, or for your use in presentations and other learning experiences. I've had numerous requests from faculty who have adopted my book to provide materials to support them in class. I've tried to respond as best I can.

You can access the website at [www.eiipubs.com](http://www.eiipubs.com).

## Course Master File

---

This file contains the following:

- A PowerPoint file of lecture slides for every chapter
- Team exercises
- Bibliography

The PowerPoint files contain the slides I use for my lectures. There is one file for every chapter. Every figure in the book has an accompanying slide reference. I've also added a number of slides that help with the flow of the lecture. Feel free to add, delete, or modify to suit your needs.

The Team Exercise file is a collection of more than 30 exercises that I have used with great success in the past. They are designed to get the class involved. Many are focused on how a tool, technique, process, or best practice might be used or adapted to the student's environment. These exercises are rendered in the same format as the chapter lecture slides. Incorporate them into the chapter course file as you see fit.

Both of these PowerPoint files are saved in PPT format. I want you to be able to edit these to suit your specific needs. If you have any specific revisions or additions that others might find helpful, I would appreciate your sharing them with me. I will include the necessary attributions.

## **A Note on the Answer File for the Discussion Questions**

---

Each chapter ends with a few discussion questions that might be used by instructors to create a dialogue with the class or for use with written assignments. It is hoped that these questions are thought-provoking. There are no right answers, although there are plenty of wrong answers. An answer file has been created for instructors. Just e-mail me at [rkW@eiicorp.com](mailto:rkW@eiicorp.com), identify yourself as a legitimate instructor or faculty member, and I'll send you the answer file. I'd love to hear from you and learn how you are using the book and its materials.

## **Additional Chapters**

---

Each chapter includes a learning package and is priced at \$149.95. An abstract of each chapter will be published with a link to the Shopify page.

1. Agile Project Portfolio Management Process
2. Establishing and Maturing a Project Support Office
3. Integrated Continuous Process/Product Improvement Program
4. Complexity and Uncertainty in the Project Management Landscape
5. Prevention and Intervention Strategies for Distressed Projects
6. A Practical Project-Based Model of the Enterprise
7. Organizing Multiple Team Projects
8. Bundled Change Management Process
9. The Project Birth, Maturation, and Death Process
10. PRINCE2 LEAN: Are You a Cook or a Chef?
11. PRINCE2 LEAN: Project Planning



12. Creating the PRINCE2 LEAN Project Product Description
13. Creating the PRINCE2 LEAN Project Initiation Document
14. Planning the Next PRINCE2 LEAN Stage



# Index

## A

- abandonment, cost of, 429
- ability to use project management tools, as selection criteria for core team members, 269
- ability to work across structure and authorities, as selection criteria for core team members, 268
- ability to work within schedules and constraints, as selection criteria for core team members, 268
- AC (Avoid Costs), 26
- Accept, as a risk response, 128
- action, in objective statements, 181
- action to be taken, in risk log, 129
- activities
  - bounded, 213–214
  - complex, 5
  - connected, 5–6
  - deliverables of, 214
  - duration of, 214
  - sequence of, 5
  - unique, 5
- activity duration estimate, as JPPS deliverable, 204
- Activity level, in RBS, 164
- activity schedule, as JPPS deliverable, 204
- adaptability
  - as a challenge to effective project management, 28–29
  - for complex projects, 366
- adapting APM Toolkit, 387–391
- adaptive cycle plan, 489
- Adaptive PMLC model
  - about, 47, 49–50, 172, 492–493
  - characteristics of, 493–494
  - strengths of, 494–495
  - weaknesses of, 495–496
  - when to use, 496
- Adaptive Software Development (ASD), 488–490
- Adjusted HPM Model Template, 443
- advertising, 130
- agenda
  - for Joint Project Planning Sessions (JPPS), 203–204
  - for Project Scoping Meeting, 161
  - working session, 275
- Agile Hybrid projects, 435–436

- Agile Manifesto, 356
  - Agile Project Management (APM)
    - about, 30, 381–382
    - adapting APM Toolkit, 387–391
    - approaches to, 45–50
    - integrating APM Toolkit, 387–391
    - Iterative PMLC model, 382–387
  - allocating resources, 73
  - analyzing initial project network diagrams, 253
  - APM (Agile Project Management)
    - about, 30, 381–382
    - adapting APM Toolkit, 387–391
    - approaches to, 45–50
    - integrating APM Toolkit, 387–391
    - Iterative PMLC model, 382–387
  - APM Toolkit, 387–391
  - Appendices, in project proposal, 258
  - application, classifying projects by, 17, 19–20
  - application software packages,
    - planning projects using, 194–198
  - applying
    - Delphi technique, 228–229
    - graphical reporting tools, 322–324
    - Scope Triangle, 16
    - Three-Point technique, 229–230
    - Wide-Band Delphi technique, 230
  - approval
    - criteria for, 189–190
    - gaining to close projects, 341
    - gaining to launch project, 258–259
    - participants in the process, 188–189
  - architectural-design tool, 209
  - ASD (Adaptive Software Development), 488–490
  - asking previous vendors, 131
  - assigning
    - resources, 298–301, 529
    - substitute resources, 304
  - assignment sheet, work package, 308–309
  - assumptions, listing in POS, 183–184
  - attachments, to POS, 184–186
  - attendees
    - for Joint Project Planning Sessions (JPPS), 200–202
    - for Project Kick-Off Meetings, 273–274
    - at Project Scoping Meeting, 160
    - status meetings, 335–336
  - attending trade shows, 131
  - Avoid, as a risk response, 128
  - Avoid Costs (AC), 26
  - avoidant conflict resolution style, 281
- B**
- B2B (Business-to-Business), 67
  - B2C (Business-to-Consumer), 67
  - Background, in project proposal, 257
  - BCG Growth-Share Matrix, 71–73
  - best-fit PMLC model, determining, 173–174
  - best-practices constraints, 244–245
  - bidder questions, 132–133
  - brainstorming
    - continuous, 112
    - team operating rules for, 283–284
  - breakeven analysis, as POS
    - attachment, 186
  - briefing tool, 175–176
  - Budget estimate, 236
  - buffer, 292
  - build iteration, 487
  - building
    - initial project network schedules, 248–253
    - Issues Log, 334–335
    - Requirements Breakdown Structure (RBS), 162–164
    - Work Breakdown Structure (WBS), 206–208, 210–212
  - Burn charts, 323
  - Business Analyst, 98, 110, 165, 447

- Business Case, as Project Ideation deliverable, 442
  - business climate, PMLC models and, 59
  - business environment
    - about, 65–66
    - business climate, 66–71
    - complex project profiling, 84–88
    - enterprise capacity, 73–75
    - market opportunities, 71–73
    - Objectives, Strategies, and Tactics (OST) model, 77–78
    - OST dependency structure, 83–84
    - RASCI Matrix, 84
    - strategies, 80–81
    - SWOT, 75
    - tactics, 81–82
    - Value Chain Analysis, 75–76
    - Vision and Mission statements, 78–80
    - VRIO, 76–77
  - business outcomes, specifying, 159
  - business process, as an organizational approach, 220
  - Business Process Engineers
    - about, 110
    - as Scoping Meeting stakeholders, 165
  - business situation, addressed by projects, 25
  - business study, 487
  - Business Systems Engineers, 98, 447
  - business unit managers, PSO support services for, 450–451
  - business value
    - about, 31
    - classifying projects by, 17
    - complexity/uncertainty domain *vs.*, 377–378
    - delivering, 534–535
  - business-focused projects, 7–8
  - Business-to-Business (B2B), 67
  - Business-to-Consumer (B2C), 67
  - by-business-unit approach, for installing project deliverables, 347
- C**
- calculating critical path, 251
  - Career Project Manager (CPM), 409–410
  - cash cows, in BCG Growth-Share Matrix, 72
  - causal relationships, project success and, 184
  - CCPM (Critical Chain Project Management), 292
  - celebrating success, 352
  - ceremonial acceptance, 344
  - change-driven APM projects, 46
  - channels, choosing for effective communication, 294–296
  - choosing
    - best-fit PMLC model, 57–61
    - channels for effective communication, 294–296
    - Project Team, 99
  - clarity of purpose, establishing, 158
  - classifying projects, 17–20
  - C-Level Sponsors, 110
  - client acceptance procedures, writing and maintaining, 344–352
  - Client Checkpoint, 427, 444, 514–515
  - client group, at Project Scoping Meeting, 160
  - client involvement
    - in APM projects, 46
    - challenges to attaining and sustaining meaningful, 111–113
    - challenges to meaningful, 104–105
    - complexity/uncertainty domain *vs.*, 370–373
  - client representative, at JPPS, 201
  - client request, 178
  - client sign-off, 373

- Client Team
  - about, 447
  - for launching TPM projects, 269
- Client Team Leader, 98
- client-based strategies, 340
- client-driven, as core value of APM, 506–507
- client-focused, as core value of APM, 505–506
- clients
  - about, 110
  - as an approved POS audience, 187
  - in approval process, 189
  - comfort zone of, 372
  - managing expectations of, 155–190
  - ownership by, 372–373
  - transitioning from vendor to, 141–142
  - using language of the, 111–112
- closing, of TPM projects
  - about, 343–344
  - maintaining client acceptance procedures, 344–352
  - using tools, templates, and processes for, 344
  - writing client acceptance procedures, 344–352
- closing phase, of Iterative PMLC models, 387
- Closing Process Group, 147–148, 400, 403
- coaching, 450
- Coad, Peter
  - Java Modeling in Color with UML* (Coad, Lefebvre and DeLuca), 472
- Collaborate phase, 489
- collaborative conflict resolution style, 282
- collaborative project team
  - about, 1–2, 91–93
  - challenges to attaining and sustaining meaningful client involvement, 111–113
  - challenges to meaningful client involvement, 104–111
- Co-Manager model, 101–102
- complex project team, 93–101
- establishing meaningful client involvement, 103
- co-located CPM project teams, 358–360
- co-located teams, small, APM projects using, 47–48
- Co-Manager model
  - about, 92–93, 95–97
  - benefits of, 103
  - using, 101–102
- Co-Managers
  - defining Project Team structure and Core Team roles, 99–100
  - populating roles with skill requirements, 101
- combative conflict resolution style, 282
- comfort zone, of clients, 372
- “The Coming of the New Organization” (Drucker), 21
- Commercial Off the Shelf (COTS)
  - facilitator-led training, 106
- commitment to the project, as selection criteria for core team members, 267
- communications
  - complexity/uncertainty domain *vs.*, 369–370
  - establishing models, 292–296
  - managing beyond the team, 295–298
- Competitive Forces model, 69
- competitors
  - actions of, 428
  - entry of new, 428–429

- completion, measuring for WBS, 212–213
- completion date, of projects, 6
- complex activities, 5
- complex project landscape, 394
- complex project management, 356–360
- Complex Project Management (CPM) models
  - compared with TPM models, 453–536
  - implementing, 357–358
- complex project profiling, 84–88
- complex project team, 93–101
- complexity, low, in TPM, 41
- complexity and uncertainty
  - classifying projects by, 17
  - in project landscape
    - about, 355–356
    - business value *vs.*, 377–378
    - client involvement *vs.*, 370–373
    - communications *vs.*, 369–370
    - complex project management, 356–360
    - domain of projects, 361–378
    - Lean Agile Project Management, 360–361
    - risk *vs.*, 367–368
    - scope change *vs.*, 375–377
    - specifications *vs.*, 373–375
    - team cohesiveness *vs.*, 368–369
- compressing schedules, 253–255
- computing slack time, 251–252
- concept, proof of, 431
- concurrent component engineering, 489
- Conditions of Satisfaction (COS), 7, 157, 159, 526
- conducting
  - post-implementation audits, 349–351
  - Project Kick-Off Meetings, 272–277
- “Conflict and Conflict Management” (Thomas), 282
- conflict resolution, team operating
  - rules for, 281–282
- connected activities, 5–6
- connected networks, 242
- consensus building, team operating
  - rules for, 282–283
- constraints
  - about, 243–244
  - best-practices, 244–245
  - date, 247
  - discretionary, 244
  - interproject, 246–247
  - logical, 245
  - management, 246
  - technical, 244–245
  - unique, 245
- construction, 485
- consultative model, of decision
  - making, 280–281
- consulting, 450
- contemporary project environment, 20–22
- content, for communications, 293
- Contingency Planning, as a risk response, 128
- contract team members, for
  - launching TPM projects, 269–271
- contracts, types of, 137–138
- control, project network diagrams
  - and, 240
- Convergent phase, 441
- Co-Project Manager model, 112–113
- co-project managers, 446–447
- Core Team
  - about, 98, 99–100
  - in approval process, 188
  - at JPPS, 201
  - for launching TPM projects, 266–269
- corporate initiative, 178

COS (Conditions of Satisfaction), 7, 157, 159, 526

cost

- classifying projects by, 17
- estimating, 214, 235–237
- as a project constraint, 11, 12–13

cost and benefit analyses, as POS

- attachment, 186

cost budgeting, 237

cost control, 237

cost impact, of resource leveling, 305

Cost Performance Index (CPI), 331

Cost Plus contracts, 138

COTS (Commercial Off the Shelf)

- facilitator-led training, 106

Couger, J. Daniel

- Creative Problem Solving and Opportunity Finding*, 278

CPI (Cost Performance Index), 331

CPM (Career Project Manager), 409–410

CPM Chef co-project manager, 447

CPM (Complex Project Management)

- models

  - compared with TPM models, 453–536
  - implementing, 357–358

- creating

  - initial project network schedules, 248–253
  - Issues Log, 334–335
  - Requirements Breakdown Structure (RBS), 162–164
  - Work Breakdown Structure (WBS), 206–208, 210–212

- Creative Problem Solving and Opportunity Finding* (Couger), 278
- creeps, managing, 31–32
- Critical Chain Project Management (CCPM), 292
- critical path

  - about, 250–251

- calculating, 251
- computing slack, 251–252
- defined, 248
- near-, 252–253

critical success factor (CSF), 67, 93, 104

cross-project dependencies, 359

CSF (critical success factor), 67, 93, 104

cultural influences, project success

- and, 184

cumulative reports, 315

current period reports, 315

custom-designed instructor-led training, 106

customers, as a Scoping Meeting stakeholder, 164–165

customized training, 450

cut-over approach, for installing project deliverables, 346

Cycle Build, 513–514

Cycle Plan, 444, 512–513

## D

daily status meetings, team

- operating rules for, 285

dampening oscillation, 318

date constraints, 247

decision making, team operating

- rules for, 280–281

decomposition, of tasks, 303

defining

- problem escalation strategy, 338–341
- project objectives, 180–181

Definitive estimate, 236

deliverables

- of activities, 214
- getting client acceptance of, 344–346
- identifying first-phase, 527–528
- installing, 346–347

- for Joint Project Planning Sessions (JPPS), 204
  - Project Ideation, 442
  - Project Scoping Meeting, 161–190
  - Delphi technique, 228–229, 230
  - DeLuca, Jeff
    - Java Modeling in Color with UML* (Coad, Lefebvre and DeLuca), 472
  - departmental, as an organizational approach, 219–220
  - dependencies
    - about, 242–243
    - cross-project, 359
  - description report, work package, 308, 309–311
  - design-build-test-implement, 218–219
  - Detailed Statement of the Work, in project proposal, 258
  - determining
    - best-fit PMLC model, 173–174
    - resource requirements, 234
  - developing
    - team deployment strategy, 271–272
    - team development plan, 272
  - Development Team, 447
  - Development Team Leader, 98
  - directive model, of decision making, 280
  - discretionary constraints, 244
  - Divergent phase, 441
  - documenting projects, 347–349
  - dogs, in BCG Growth-Share Matrix, 72
  - Doran, George, 179–180
  - Drucker, Peter
    - “The Coming of the New Organization,” 21
  - DSDM (Dynamic Systems Development Method), 48–49, 485–488
  - duration
    - of activities, 214
    - estimating, 223–224
    - PMLC models and, 59
  - dynamic risk assessment, 126–127
  - Dynamic Systems Development Method (DSDM), 48–49, 485–488
  - The Dynamics of Conflict Resolution: A Practitioner’s Guide* (Mayer), 282
- E**
- earliest finish (EF) time, 249–250
  - earliest start (ES) time, 249–250
  - Earned Value Analysis (EVA)
    - about, 323, 326–331
    - integrating with milestone trend charts, 331–334
  - Ecological factors, in PESTEL framework, 68–69
  - Economic factors, in PESTEL framework, 68–69
  - ECPM (Effective Complex Project Management) Framework, 36, 104–105, 432–434
  - ECPM/kit, 416–417
  - EF (earliest finish) time, 249–250
  - Effective Complex Project Management (ECPM) Framework, 36, 48, 104–105, 415–451, 432–434
  - efficiency, of worker’s time, 226
  - effort creep, 32
  - elaboration, 485
  - e-mail communication, 294–295
  - Emergent phase, 441
  - Emertxe Hybrid projects, 436
  - Emertxe PMLC model, 396–397
  - Emertxe Project Management (MPx), 30, 54–55, 396
  - enterprise capacity, 73–75
  - Enterprise Project Portfolio Management (EPPM), 63–64, 65, 83–84



- environment, business
  - about, 65–66
  - business climate, 66–71
  - complex project profiling, 84–88
  - enterprise capacity, 73–75
  - market opportunities, 71–73
  - Objectives, Strategies, and Tactics (OST) model, 77–78
  - OST dependency structure, 83–84
  - RASCI Matrix, 84
  - strategies, 80–81
  - SWOT, 75
  - tactics, 81–82
  - Value Chain Analysis, 75–76
  - Vision and Mission statements, 78–80
  - VRIO, 76–77
- environmental influences, project success and, 184
- EPPM (Enterprise Project Portfolio Management), 63–64, 65, 83–84
- equipment
  - for Joint Project Planning Sessions (JPPS), 203
  - for Project Kick-Off Meetings, 274
  - as resources, 232
- ES (earliest start) time, 249–250
- escalation strategy hierarchy, 340–341
- establishing
  - communications models, 292–296
  - progress reporting systems, 314–322
  - project goal, 178–180
  - team operating rules, 277–287
- estimating
  - about, 223
  - cost, 214, 235–237
  - duration, 223–224
  - life cycles, 230–231
  - methods for estimating task duration, 226–230
  - resource loading *versus* task duration, 224–225
  - resource requirements, 231–234
  - time, 214
- EVA (Earned Value Analysis)
  - about, 323, 326–331
  - integrating with milestone trend charts, 331–334
- Evolutionary Development Waterfall model, 48–49, 481–483
- exception reports, 315–316
- executing, TPM projects
  - about, 313–314
  - applying graphical reporting tools, 322–324
  - building Issues Log, 334–335
  - defining problem escalation strategy, 338–341
  - establishing progress reporting system, 314–322
  - maintaining Issues Log, 334–335
  - managing project status meetings, 335–338
  - managing Scope Bank, 334
  - using tools, templates, and processes for, 314
- executing phase, of Iterative PMLC models, 387
- Executing Process Group, 146–147, 390, 399–400, 403
- Execution Phase
  - challenges to, 532–535
  - of Hybrid PMLC model, 408–409
- Executive Summary, in project proposal, 257
- Executive's Guide to Project Management: Organizational Processes and Practices for Supporting Complex Projects* (Wysocki), 85
- expectation setting, 139–140
- expert advice, seeking, 228

- extrapolating, based on similarity to other tasks, 227
- Extreme Hybrid projects, 436
- Extreme PMLC models
  - about, 172, 393, 516
  - characteristics of, 516–517
  - complex project landscape, 394
  - extreme project management, 395–397
  - INSPIRE, 518–532
  - specific models, 518
  - strengths of, 517–518
  - using tools, templates, and processes for maximum effectiveness, 397–400
  - using tools, templates, and processes for maximum xPM and MPx effectiveness, 400–403
  - weaknesses of, 518
- Extreme Project Management (xPM)
  - about, 30, 395–397
  - approaches to, 50–54
- F**
- face-to-face, in-person meeting, 294
- facilitated groups sessions, 167, 168
- facilitator group, at Project Scoping Meeting, 160
- facilitators, at JPPS, 200
- facilities
  - for Joint Project Planning Sessions (JPPS), 202–203
  - for Project Kick-Off Meetings, 274
  - as resources, 231
- FDD (Feature-Driven Development)
  - model, 472–474
- feasibility studies
  - about, 487
  - as POS attachment, 185–186
- feature creep, 32
- Feature level, in RBS, 164
- Feature-Driven Development (FDD)
  - model, 472–474
- FF (finish-to-finish) dependency, 243
- FFP (Firm Fixed Price) contract, 137
- 15-Minute daily status meeting, 337–338
- finalizing project schedules, 277, 305–307
- financial analysis, as POS
  - attachment, 185
- finish-to-finish (FF) dependency, 243
- finish-to-start (FS) dependency, 243
- Firm Fixed Price (FFP) contract, 137
- Five Forces model, 69
- fixed price contracts, 137
- fixed resources, 6
- flexibility
  - as a challenge to effective project management, 28–29
  - for complex projects, 365–366
  - as selection criteria for core team members, 268
- float. *See* slack time
- forced ranking, 134
- formal acceptance, 345
- format, of status meetings, 336–337
- 4-quadrant complex project
  - landscape, 382
- Fowler, Martin, 356
- free slack, 252
- FS (finish-to-start) dependency, 243
- Function level, in RBS, 163–164
- function or process managers, in
  - approval process, 189
- functional decomposition, 218
- Functional Managers
  - about, 110
  - at JPPS, 202
- functional model iteration, 487
- functional requirements, 169
- functional specification. *See* scope
- fuzzy goals, 52

**G**

*Game Storming: A Playbook for Innovators, Rulebreakers, and Changemakers*, 440

Gantt chart, 239, 322

generating

- initial project network schedules, 248–253
- Issues Log, 334–335
- Requirements Breakdown Structure (RBS), 162–164
- Work Breakdown Structure (WBS), 206–208, 210–212

geographic, as an organizational approach, 219

global requirements, 170

goals

- fuzzy, 52
- of a project, 6
- project landscape and, 8–10
- S.M.A.R.T., 179–180

go/no-go decision, 528, 532

good news syndrome, 297–298

Graham-Englund model, 359–360

graphical reporting tools, applying, 322–324

*A Guide to the Project Management Body of Knowledge (PMBOK Guide)*, 2, 30, 115, 330

“The Guide to the Business Analysis of Body of Knowledge,” 33

**H**

*The Handbook of Industrial and Organizational Psychology* (Thomas), 282

Hass, Kathleen B.

- Managing Complex Projects: A New Model*, 84, 87

high change, contemporary project environment and, 21

high speed, contemporary project environment and, 20–21

High-Level Requirements, as Project Ideation deliverable, 442

Highsmith, James A., III, 356, 362, 488

historical data, studying, 227

hope creep, 32

HPM co-project manager, 447

HPM (Hybrid Project Management) Framework

- about, 64–65, 71, 77–78, 105–106, 405–406, 407, 496
- as an industrial-strength model, 497–515
- approaches to, 55–56
- benefits of, 503–505
- core values of, 505–508
- Effective Complex Project Management (ECPM) Framework, 415–451
- expected change, 500
- hybrid project managers, 409–415
- hybrid projects, 406–415
- just-in-time planning, 500
- as mission critical, 501
- overview of life cycle, 509–515
- project contract, 501
- project team, 498
- reason for having, 503
- role of client and project manager in, 502
- roots of, 498–499
- stakeholders, 110–111
- variability of scope, 499

HPM Framework Project Manager, 111

HPM Model Template, 443

HPM Project Characteristics, 443

HRIS (Human Resource Information System), 55

HRMS (Human Resource Management System), 55, 359–360

- Human Resource Information System (HRIS), 55
  - Human Resource Management System (HRMS), 55, 359–360
  - Hybrid PMLC model
    - project types, 434–435, 436–451
    - standards and, 437–440
    - team structure, 444–446
  - Hybrid Project Management (HPM) Framework
    - about, 64–65, 71, 77–78, 105–106, 405–406, 407, 496
    - as an industrial-strength model, 497–515
    - approaches to, 55–56
    - benefits of, 503–505
    - core values of, 505–508
  - Effective Complex Project Management (ECPM) Framework, 415–451
    - expected change, 500
    - hybrid project managers, 409–415
    - hybrid projects, 406–415
    - just-in-time planning, 500
    - as mission critical, 501
    - overview of life cycle, 509–515
    - project contract, 501
    - project team, 498
    - reason for having, 503
    - role of client and project manager in, 502
    - roots of, 498–499
    - stakeholders, 110–111
    - variability of scope, 499
  - Hybrid Project Manager, 409–415, 410–415
  - hybrid projects, 406–415
- I**
- ID number, in risk log, 129
  - idea generation, 487
  - Ideation phase, of Hybrid PMLC model, 408
  - identifying success criteria, 181–183
  - imbedding ECPM in Traditional Project Management, 432–434
  - implementing
    - about, 488
    - CPM projects, 357–358
    - project network diagrams and, 239–240
  - Improved Services (IS), 26
  - inception, 484–485
  - Increased Revenue (IR), 26
  - Incremental Project Management Life Cycle (PMLC) model
    - about, 44–45, 172, 464, 470–471
    - characteristics of, 464–465
    - Feature-Driven Development (FDD) model, 472–474
    - Staged Delivery Waterfall model, 471–472
    - strengths of, 465–467
    - weaknesses of, 467–470
    - when to use, 470
  - Incubate, 529–530
  - inherited project, 175
  - INitiate, 520–525
  - Initiating Process Group, 144–145
  - Input Phase, of ECPM, 440
  - INSPIRE Extreme PMLC model, 518–532
  - installing project deliverables, 346–347
  - integrating
    - APM Toolkit, 387–391
    - Earned Value Analysis (EVA) and milestone trend charts, 331–334
  - interpersonal influences, project success and, 184
  - interproject constraints, 246–247
  - interviews, 167, 168–169
  - IR (Increased Revenue), 26
  - IRACIS acronym, 26
  - Iron Triangle, 11

IS (Improved Services), 26  
 Issues Log, building and  
 maintaining, 334–335  
 Iterative PMLC model  
 about, 47, 48–49, 382–387, 474–475  
 characteristics of, 475–476  
 specific, 480–492  
 strengths of, 476–478  
 weaknesses of, 478–479  
 when to use, 480

## J

*Java Modeling in Color with UML*  
 (Coad, Lefebvre and DeLuca), 472  
 Joint Project Planning Sessions  
 (JPPS)  
 agenda for, 203–204  
 attendees for, 200–202  
 core team members needed for, 266  
 deliverables for, 204  
 equipment for, 203  
 facilities for, 202–203  
 planning and conducting, 198–222  
 running, 205  
 JPPS (Joint Project Planning  
 Sessions)  
 agenda for, 203–204  
 attendees for, 200–202  
 core team members needed for, 266  
 deliverables for, 204  
 equipment for, 203  
 facilities for, 202–203  
 planning and conducting, 198–222  
 running, 205  
 JPPS consultant, at JPPS, 200–201  
 just-in-time planning, 493, 500

## K

Knowledge Areas  
 mapping to Process Groups,  
 148–149  
 Project Communications  
 Management, 120–121

Project Cost Management, 118  
 Project Integration Management,  
 116–117  
 Project Procurement Management,  
 129–143  
 Project Quality Management,  
 118–119  
 Project Resource Management, 120  
 Project Risk Management, 121–129  
 Project Schedule Management,  
 117–118  
 Project Scope Management, 117  
 Project Stakeholder Management,  
 143

## L

lag variables, 247–248  
 latest finish (LF) time, 249–250  
 latest start (LS) time, 249–250  
 launching phase, of Iterative PMLC  
 models, 386–387  
 Launching Process Group, 389–390,  
 399, 402  
 launching, TPM projects  
 about, 263–264  
 assigning resources, 298–301  
 conducting project kick-off  
 meetings, 272–277  
 developing team deployment  
 strategy, 271–272  
 establishing team operating rules,  
 277–287  
 finalizing project schedules,  
 305–307  
 managing scope changes, 287–292  
 managing team communications,  
 292–298  
 recruiting project team, 265–271  
 resource leveling strategies,  
 301–305  
 using tools, templates, and  
 processes for, 264  
 writing work packages, 307–311

- Lean Agile Project Management, 360–361
  - Learn phase, 489
  - learning, amplifying, 361
  - Lefebvre, Eric
    - Java Modeling in Color with UML* (Coad, Lefebvre and DeLuca), 472
  - Legal factors, in PESTEL framework, 68–69
  - length, classifying projects by, 17
  - Lessons Log, 100
  - leveling resources, 299–304
  - LF (latest finish) time, 249–250
  - life cycles
    - estimating, 230–231
    - of project management, 37–57
  - Line of Business (LOB) Managers, 110
  - Linear Project Management Life Cycle (PMLC) model
    - about, 43–44, 172, 454–455
    - characteristics of, 455–458
    - specific, 461–464
    - strengths of, 458–459
    - weaknesses of, 459–461
    - when to use, 461
  - LOB (Line of Business) Managers, 110
  - logic diagram, 238
  - logical constraints, 245
  - lower cost, contemporary project environment and, 21–22
  - LS (latest start) time, 249–250
- M**
- maintaining
    - client acceptance procedures, 344–352
    - Issues Log, 334–335
  - management constraints, 246
  - management reserve, 255–256, 290–292
  - managing
    - client expectations, 155–190
    - communication beyond the team, 295–298
    - creeps, 31–32
    - project status meetings, 335–338
    - Scope Bank, 334
    - scope changes, 287–292
    - team communications, 292–298
  - Managing Complex Projects: A New Model* (Hass), 84, 87
  - mandated requirements, 178
  - mapping Knowledge Areas to Process Groups, 148–149
  - market opportunities, 71–73
  - market stability, PMLC models and, 59
  - marking pens, 196
  - masked behavior, 272
  - Mastering the Requirements Process, 3rd Edition* (Robertson and Robertson), 167
  - materials, as resources, 232
  - materials contracts, 137–138
  - Mayer, Bernard S.
    - The Dynamics of Conflict Resolution: A Practitioner’s Guide*, 282
  - measure, in objective statements, 181
  - milestone trend charts
    - about, 324–326
    - integrating with Earned Value Analysis, 331–334
  - Mission statements, 78–80
  - Mitigate, as a risk response, 128
  - models
    - Adaptive PMLC model
      - about, 47, 49–50, 172, 492–493
      - characteristics of, 493–494
      - strengths of, 494–495
      - weaknesses of, 495–496
      - when to use, 496

- Co-Manager
  - about, 92–93, 95–97
  - benefits of, 103
  - using, 101–102
- Complex Project Management (CPM)
  - compared with TPM models, 453–536
  - implementing, 357–358
- Evolutionary Development
  - Waterfall, 48–49, 481–483
- Extreme PMLC
  - about, 172, 393, 516
  - characteristics of, 516–517
  - complex project landscape, 394
  - extreme project management, 395–397
  - INSPIRE, 518–532
  - specific models, 518
  - strengths of, 517–518
  - using tools, templates, and processes for maximum effectiveness, 397–400
  - using tools, templates, and processes for maximum xPM and MPx effectiveness, 400–403
  - weaknesses of, 518
- Feature-Driven Development (FDD), 472–474
- Hybrid PMLC
  - project types, 434–435, 436–451
  - standards and, 437–440
  - team structure, 444–446
- Incremental Project Management Life Cycle (PMLC)
  - about, 44–45, 172, 464, 470–471
  - characteristics of, 464–465
  - Feature-Driven Development (FDD) model, 472–474
  - Staged Delivery Waterfall model, 471–472
  - strengths of, 465–467
  - weaknesses of, 467–470
  - when to use, 470
- INSPIRE Extreme PMLC, 518–532
- Iterative PMLC
  - about, 47, 48–49, 382–387, 474–475
  - characteristics of, 475–476
  - specific, 480–492
  - strengths of, 476–478
  - weaknesses of, 478–479
  - when to use, 480
- Linear Project Management Life Cycle (PMLC)
  - about, 43–44, 172, 454–455
  - characteristics of, 455–458
  - specific, 461–464
  - strengths of, 458–459
  - weaknesses of, 459–461
  - when to use, 461
- OST (Objectives, Strategies, and Tactics), 77–78, 83–84
- project management life cycle (PMLC)
  - about, 9–10
  - choosing best-fit, 57–61
  - comparison between, 56–57
  - defining using Process Groups, 149
  - determining best-fit, 173–174
  - mapping Process Groups to form complex, 149
  - processes in, 37–40
- money, as resources, 232
- Monitoring and Controlling Process Group, 147
- monitoring progress and performance, 140–141
- Most Likely estimate, in Three-Point technique, 230
- MPx (Emertxe Project Management), 30, 54–55, 396
- Mulally, Mark, 55, 405, 406

**N**

Naisbitt, John  
*The Third Wave*, 21  
 Naisbitt, John (Naisbitt), 21  
 near-critical path, 252–253  
 needs, wants *vs.*, 155–156  
 negative variances, 321–322  
 negotiating final contracts, 138–139  
 network diagram, 238, 239  
 network-based scheduling, benefits  
 to, 239–240  
 networks, connected, 242  
 non-functional requirements,  
 169–170  
 non-value-added work, 363  
 noun-type approaches, to building  
 WBS, 217, 218  
 number of departments affected  
 classifying projects by, 17  
 PMLC models and, 60

**O**

Objective, in project proposal, 257  
 Objectives, Strategies, and Tactics  
 (OST) model, 77–78, 83–84  
 objectives approach, 219  
 obstacles, listing in POS, 183–184  
 Occasional Project Manager (OPM),  
 409  
 open-minded, as selection criteria  
 for core team members, 268  
 OPM (Occasional Project Manager),  
 409  
 opportunity, stating, 176–178  
 Optimistic estimate, in Three-Point  
 technique, 229  
 Order of Magnitude estimate, 236  
 organizational approaches, to  
 building WBS, 217, 219–220  
 organizational environment, PMLC  
 models and, 60  
 organized common sense, 30–31  
 oscillation, dampening, 318

OST (Objectives, Strategies, and  
 Tactics) model, 77–78, 83–84  
 outcome  
 in objective statements, 181  
 in risk log, 129  
 Overview of the Approach to Be  
 Taken, in project proposal,  
 257–258  
 ownership, by clients, 372–373

**P**

paired comparisons, 134–135  
 parallel approach, for installing  
 project deliverables, 347  
 participative model, of decision  
 making, 280  
 partitionable tasks, 254  
 PDM (precedence diagramming  
 method), 240–242  
 PDS (Project Definition Statement)  
 about, 199  
 writing during Project Kick-Off  
 Meetings, 276–277  
 people, as resources, 231, 232  
 performance, monitoring, 140–141  
 PERT (Project Evaluation and  
 Review Technique) chart, 195  
 Pessimistic estimate, in Three-Point  
 technique, 230  
 PESTEL factors, 68–69  
 phased approach, for installing  
 project deliverables, 346  
 phone, for communication, 295  
 physical decomposition, 218  
 PIS (Project Impact Statement),  
 15–16, 288  
 planning  
 project network diagrams and, 239  
 resource, 234–235  
 TPM projects  
 about, 191–192  
 constructing project network  
 diagram, 238–256



- estimating, 223–237
- gaining approval to launch projects, 258–259
- importance of, 193–194
- joint planning sessions, 198–222
- using application software packages for, 194–198
- using tools, templates, and processes for, 192–193
- writing effective project proposals, 256–258
- planning phase, of Iterative PMLC models, 385–386
- Planning Process Group, 145–146, 389, 398, 401–402
- planning tool, 209
- PMLC (project management life cycle) models
  - about, 9–10
  - choosing best-fit, 57–61
  - comparison between, 56–57
  - defining using Process Groups, 149
  - determining best-fit, 173–174
  - mapping Process Groups to form complex, 149
- PMO (Project Management Office), 448
- Political factors, in PESTEL framework, 68–69
- Porter's Competitive Forces model, 69
- portfolios, defining, 10–11
- POS (Project Overview Statement)
  - about, 26, 82, 157, 159
  - as Project Ideation deliverable, 442
  - writing, 174–186
- positive variances, 321
- post-implementation audits, conducting, 349–351
- post-project, 488
- precedence diagramming method (PDM), building network diagrams using, 240–242
- priority, radical change in, 427–428
- problem escalation strategy, defining, 338–341
- problem management meetings, 338
- problem resolution meetings, team operating rules for, 286
- problem solving, team operating rules for, 278–280
- problems, stating, 176–178
- Process Co-Manager, 98
- process flow diagram, ECPM, 417–419
- Process Groups, mapping Knowledge Areas to, 148–149
- Process level, in RBS, 164
- process owner, at JPPS, 202
- process quality, 12
- Process Team, 95, 99
- processes
  - using for closing TPM projects, 344
  - using for executing TPM projects, 314
  - using for Extreme Complex Project Management models, 397–400, 400–403
  - using for planning TPM projects, 192–193
  - using to launch TPM projects, 264
  - using to scope projects, 154–155
  - vetted portfolio of, 449–450
- Process/Product Design, 437
- Process/Product Improvement, 437
- procurement, 129–130
- product and/or project constraints, 170
- Product Co-Manager, 98
- product quality, 12
- Product Team, 99
- programs, defining, 10
- progress, monitoring, 140–141
- progress reporting systems, establishing, 314–322

- project champion, at JPPS, 202
- project change request, 288
- project characteristics, classifying projects by, 17–19
- Project Classification, 171–173, 443
- project communications management, 120–121
- Project Cost Management, 118
- Project Definition Statement (PDS)
  - about, 199
  - writing during Project Kick-Off Meetings, 276–277
- Project Evaluation and Review Technique (PERT) chart, 195
- Project Evaluation Phase, of ECPM, 418
- Project Execution Phase
  - of ECPM, 425–436, 443–444
  - of Hybrid PMLC model, 510–515
- Project Executive, 97
- project finish date, shifting for leveling resources, 302
- project goal, establishing, 178–180
- Project Ideation Phase
  - of ECPM, 418, 420–421, 440, 442
  - of Hybrid PMLC model, 509
- Project Impact Statement (PIS), 15–16, 288
- project initiation phase, 489
- Project Integration Management, 116–117
- Project Kick-Off Meetings
  - about, 272–273
  - attendees for, 273–274
  - equipment for, 274
  - facilities for, 274
  - project manager-led part, 275–277
  - purpose of, 273–274
  - sponsor-led part, 274
- project landscape, quadrants of, 8–10
- project management
  - about, 1, 23–24
  - challenges to effective, 28–31
  - choosing best-fit PMLC models, 57–61
  - defined, 24, 27
  - fundamentals of, 24–28
  - life cycles of, 37–57
  - managing creeps, 31–32
  - requirements for, 32–37
- project management life cycle (PMLC) models
  - about, 9–10
  - choosing best-fit, 57–61
  - comparison between, 56–57
  - defining using Process Groups, 149
  - determining best-fit, 173–174
  - mapping Process Groups to form complex, 149
  - processes in, 37–40
- Project Management Office (PMO), 448
- Project Management Process Groups
  - about, 2, 115–116, 144
  - Closing Process Group, 147–148
  - Executing Process Group, 146–147
  - Initiating Process Group, 144–145
  - mapping knowledge areas to, 148–149
  - Monitoring and Controlling Process Group, 147
  - Planning Process Group, 145–146
- Project Communications Management, 120–121
- Project Cost Management, 118
- Project Integration Management, 116–117
- Project Procurement Management, 129–143
- Project Quality Management, 118–119
- Project Resource Management, 120
- Project Risk Management, 121–129
- Project Schedule Management, 117–118

- Project Scope Management, 117
- Project Stakeholder Management, 143
- project manager-based strategies, 339
- project managers
  - about, 110
  - in approval process, 189
  - hybrid, 409–415
  - at JPPS, 200
  - at Project Scoping Meeting, 160
  - as a Scoping Meeting stakeholder, 165
- project network diagrams
  - about, 238
  - analyzing initial, 253
  - benefits to network-based scheduling, 239–240
  - building using precedence diagramming method, 240–242
  - compressing schedule, 253–255
  - constraints, 243–247
  - creating initial project network schedules, 248–253
  - dependencies, 242–243
  - envisioning a complex, 238
  - lag variables, 247–248
  - management reserve, 255–256
- project network schedules
  - creating initial, 248–253
  - as JPPS deliverable, 204
- project notebook, as JPPS deliverable, 204
- project objectives, defining, 180–181
- Project Overview Statement (POS)
  - about, 26, 82, 157, 159
  - approval criteria, 189–190
  - attachments, 184–186
  - components of, 176
  - defining project objectives, 180–181
  - establishing project goal, 178–180
  - identifying success criteria, 181–183
  - listing assumptions, risks, and obstacles, 183–184
  - participants in approval process, 188–189
  - as Project Ideation deliverable, 442
  - in Project Kick-Off Meetings, 274
  - stating the problem/opportunity, 176–178
  - submitting, 187–188
  - writing, 174–186
- project plan, reviewing, 277
- project portfolio management, 359–360
- Project Procurement Management, 129–143
- project proposals
  - format of, 258
  - writing effective, 256–258
- Project Quality Management, 118–119
- project resource management, 120
- project review meetings, team operating rules for, 286
- Project Risk Management, 121–129
- Project Schedule Management, 117–118
- project schedules, finalizing, 277, 305–307
- Project Scope Management, 117
- Project Scoping Meeting
  - about, 159
  - agenda, 161
  - attendees, 160
  - deliverables, 161–190
  - purpose, 160
- Project Scoping Process
  - about, 156
  - conducting Conditions of Satisfaction (COS), 157–158
  - conducting COS milestone reviews, 159

- establishing clarity of purpose, 158
    - specifying business outcomes, 159
  - Project Set-up Phase
    - challenges to, 532–535
    - of ECPM, 418, 421–425, 442–443
    - of Hybrid PMLC model, 509–510
  - Project Sponsor, 98
  - Project Stakeholder Management, 143
  - project stakeholders, 121
  - project status meetings, managing, 335–338
  - project status reports, types of, 315–319
  - Project Support Office (PSO), 448–449
  - project teams
    - about, 99–100
    - as an approved POS audience, 187
    - in approval process, 188
    - co-located CPM, 358–360
    - experienced and skilled, in TPM, 42
  - Hybrid Project Management Framework, 498
  - recruiting, 265–271
  - projects
    - about, 3–4
    - approval status for, 190
    - business-focused, 7–8
    - completion date, 6
    - complex activities, 5
    - connected activities, 5–6
    - contemporary project environment, 20–22
    - defined, 4
    - documenting, 347–349
    - domain of, 361–378
    - frequency of gathering and reporting progress of, 320–321
    - gaining approval to close, 341
    - gaining approval to launch, 258–259
    - goal of a, 6
    - hybrid, 406–415
    - importance of classifying, 17–20
    - intuitive view of landscape, 8–10
    - plan-driven TPM, 42–43
    - reasons for failure, 369
    - resource limits, 6–7
    - sequence of activities, 5
    - specifications, 7
    - specified time, 6
    - subprojects, 6
    - unique activities, 5
  - project-status-reporting tool, 209–210
  - proof of concept, 431
  - prototyping, 167, 169
  - Prototyping model, 480–481
  - PSO (Project Support Office), 448–449
  - purpose, of status meetings, 336
- Q**
- quality, as a project constraint, 11, 12
  - quality assurance process, 119
  - quality control process, 119
  - quality planning process, 119
  - quality review, 490
  - question mark (?), in BCG Growth-Share Matrix, 72
- R**
- radical change, 325
  - Radio Frequency Identification (RFID), 55
  - Rapid Development Waterfall Model, 462–464
  - RASCI Matrix, 84
  - Rational Unified Process (RUP), 48–49, 174, 483–485
  - RBS (Requirements Breakdown Structure)

- about, 36, 160, 364
- converting to WBS, 210–211
- creating, 162–164
- using to build WBS, 207–208
- R&D projects, Extreme Project Management (xPM) for, 51
- real-time consultant-led training, 106–107
- recruiting project teams, 265–271
- renting targeted lists, 131
- reports, writing final, 351
- representing Work Breakdown Structure (WBS), 220–222
- Request for Information (RFI), 130
- Request for Proposal (RFP), 131–133, 135
- requirements
  - for complex projects, 364–365
  - defined, 33
  - prioritizing, 527
  - for project management, 32–37
- Requirements Breakdown Structure (RBS)
  - about, 36, 160, 364
  - converting to WBS, 210–211
  - creating, 162–164
  - using to build WBS, 207–208
- requirements workshop, 167, 169–170
- resource assignments, as JPPS deliverable, 204
- resource limits, of projects, 6–7
- resource loading, task duration *vs.*, 224–225
- resource manager-based strategies, 339
- resource managers
  - about, 110
  - in approval process, 189
  - at JPPS, 201–202
  - as a Scoping Meeting stakeholder, 165
- Resource Organizational Structure (ROS), 233–234
- resource planning, 234–235
- resource requirements
  - estimating, 231–234
  - as JPPS deliverable, 204
- resources
  - allocating, 73
  - assigning, 298–301, 529
  - assigning substitute, 304
  - determining requirements, 234
  - leveling, 299–304
  - loss of scarce, 428
  - as a project constraint, 11, 13
- retainer contracts, 138
- return on investment (ROI), as POS attachment, 186
- REview, 530–532
- reviewing project plan, 277
- RFI (Request for Information), 130
- RFID (Radio Frequency Identification), 55
- RFP (Request for Proposal), 131–133, 135
- risk analysis, as POS attachment, 185
- risk assessment
  - about, 124–125
  - dynamic, 126–127
  - static, 125–126
  - template for, 124
- risk description, in risk log, 129
- risk identification, 123–124
- risk log, 129
- risk mitigation, 128
- risk monitoring, 128–129
- risk owner, in risk log, 129
- risks
  - classifying projects by, 17
  - complexity/uncertainty domain *vs.*, 367–368
  - of Extreme Project Management (xPM) projects, 51–52

- listing in POS, 183–184
  - low, in TPM, 42
  - as a project constraint, 11, 13
  - Robertson, James C.
    - Mastering the Requirements Process*, 3rd Edition, 167
  - Robertson, Suzanne
    - Mastering the Requirements Process*, 3rd Edition, 167
  - robust Hybrid PMLC model, 407–409
  - ROI (return on investment), as POS attachment, 186
  - ROS (Resource Organizational Structure), 233–234
  - RSVPs, 202
  - running Joint Project Planning Sessions (JPPS), 205
  - runs, successive, 326
  - RUP (Rational Unified Process), 48–49, 174, 483–485
- S**
- Schedule Performance Index (SPI), 331
  - schedule shift, 326
  - schedules, compressing, 253–255
  - scope, as a project constraint, 11–12
  - Scope Bank
    - about, 292
    - managing, 334
  - scope change requests, few, in TPM, 41
  - scope changes
    - complexity/uncertainty domain *vs.*, 375–377
    - managing, 287–292
    - significant proposed, 428
  - scope creep, 31
  - Scope Triangle
    - about, 4, 11
    - applying, 16
    - cost, 12–13
    - envisioning as a system in balance, 14–15
    - prioritizing variables for improved change management, 15–16
    - quality, 12
    - resources, 13
    - risk, 13
    - scope, 11–12
    - time, 13
    - trade-offs in, 524–525
  - scoping phase, of Iterative PMLC models, 384–385
  - Scoping Process Group, 388–389, 398, 401
  - Scoping Process Phase, for TPM projects
    - about, 153–154
    - managing client expectations, 155–190
    - using tools, templates, and processes, 154–155
  - Scrum, 48–49, 173, 490–492
  - seeking expert advice, 228
  - selecting
    - best-fit PMLC model, 57–61
    - channels for effective communication, 294–296
    - Project Team, 99
  - senior management
    - as an approved POS audience, 187
    - in approval process, 189
  - sequence of activities, 5
  - Set-up phase, of Hybrid PMLC model, 408
  - SF (start-to-finish) dependency, 243
  - shared responsibility, as selection criteria for core team members, 267–268
  - sign-off, client, 373
  - size, classifying projects by, 17
  - skill categories, 233

- skill levels, 226, 233
  - skills matrices, 232–233
  - slack, utilizing for leveling
    - resources, 302
  - slack time, computing, 251–252
  - slippages, successive, 325
  - S.M.A.R.T. goals, 179–180
  - smoothing, for leveling resources, 303
  - Sociocultural factors, in PESTEL
    - framework, 68–69
  - solution
    - determining, 25
    - project landscape and, 8–10
  - SOW (Statement of Work), 11–12
  - specifications
    - complexity/uncertainty domain *vs.*, 373–375
    - of projects, 7
  - SPeculate, 525–528
  - Speculate phase, 488
  - SPI (Schedule Performance Index), 331
  - sponsor
    - managing communications with, 295–296
    - as a Scoping Meeting stakeholder, 164
  - Sprint Planning Meeting, 491
  - SS (start-to-start) dependency, 243
  - Staffing Plan, 101
  - Staged Delivery Waterfall model, 471–472
  - stakeholder management, 109
  - stakeholder participation, in
    - requirements elicitation and decomposition, 164–165
  - stakeholders
    - about, 104
    - communicating with other, 298
    - project, 121
  - standard S curve, 327
  - Standard Waterfall Model, 461–462
  - standards, purpose of, 437–438
  - stars, in BCG Growth-Share Matrix, 72
  - start-to-finish (SF) dependency, 243
  - start-to-start (SS) dependency, 243
  - Statement of Work (SOW), 11–12
  - static risk assessment, 125–126
  - stating problem/opportunity, 176–178
  - status, measuring for WBS, 212–213
  - sticky notes, 196
  - stoplight reports, 316, 322
  - Strategic Project Business
    - Management, 65
  - strategic project management
    - about, 1, 63–65
    - business environment, 65–88
  - strategies, 80–81
  - Strategy Manager, 80–81
  - Strengths, Weaknesses,
    - Opportunities, Threats (SWOT) Analysis, 65, 69–71, 75
  - stretching tasks, 304
  - studying historical data, 227
  - Sub-function level, in RBS, 164
  - submitting POS, 187–188
  - subprojects, 6
  - sub-team approach, to converting
    - RBS to WBS, 211–212
  - success, celebrating, 352
  - success criteria, identifying, 181–183
  - successive runs, 326
  - successive slippages, 325
  - SWOT (Strengths, Weaknesses,
    - Opportunities, Threats) Analysis, 65, 69–71, 75
  - systems design, 487
- T**
- tactics, 81–82
  - targeted lists, renting, 131

- targeted training, 450
- task duration
  - methods for estimating, 226–230
  - resource loading *vs.*, 224–225
  - variation in, 226
- task-on-the-arrow (TOA) method, 240–241
- task-on-the-node (TON) method, 241
- task-oriented, as selection criteria for core team members, 268
- tasks
  - decomposition of, 303
  - scheduling, 303–304
  - stretching, 304
- team approach, to converting RBS to WBS, 211
- team cohesiveness, complexity/uncertainty domain *vs.*, 368–369
- team communications, managing, 292–298
- team deployment strategy, developing, 271–272
- team development plan, developing, 272
- team environment, open and honest, 112
- team meetings, team operating rules for, 284–285
- team operating rules, establishing, 277–287
- team skills and competencies, PMLC models and, 60–61
- team war room, 286–287
- team-oriented, as selection criteria for core team members, 268
- teams, empowering, 361
- technical constraints, 244–245
- technographer, at JPPS, 201
- Technological factors, in PESTEL framework, 68–69
- technological influences, project success and, 184
- technology
  - classifying projects by, 17
  - infrastructure, in TPM, 42
  - PMLC models and, 59
  - release of new, 429
- tech-temps, 270
- templates
  - using for closing TPM projects, 344
  - using for executing TPM projects, 314
  - using for Extreme Complex Project Management models, 397–400, 400–403
  - using for planning TPM projects, 192–193
  - using to launch TPM projects, 264
  - using to scope projects, 154–155
  - vettted portfolio of, 449–450
- Thomas, Kenneth
  - “Conflict and Conflict Management,” 282
  - The Handbook of Industrial and Organizational Psychology*, 282
- thought-process tool, 209
- Three-Point technique, applying, 229–230
- time
  - efficiency of worker’s, 226
  - estimating, 214
  - for planning, 197–198
  - as a project constraint, 11, 13
- Time and Cost Summary, in project proposal, 258
- time contracts, 137–138
- time frame, in objective statements, 181
- timing, of communications, 293
- TOA (task-on-the-arrow) method, 240–241
- TON (task-on-the-node) method, 241
- tools
  - project planning, 195–197



- using for closing TPM projects, 344
- using for executing TPM projects, 314
- using for Extreme Complex Project Management models, 397–400, 400–403
- using for planning TPM projects, 192–193
- using to launch TPM projects, 264
- using to scope projects, 154–155
- vetted portfolio of, 449–450
- total cost, PMLC models and, 58–59
- total slack, 252
- TPM (Traditional Project Management)
  - about, 30
  - approaches to, 40–45
  - closing projects
    - about, 343–344
    - maintaining client acceptance procedures, 344–352
    - using tools, templates, and processes for, 344
    - writing client acceptance procedures, 344–352
  - compared with CPM models, 453–536
  - executing projects
    - about, 313–314
    - applying graphical reporting tools, 322–324
    - building Issues Log, 334–335
    - defining problem escalation strategy, 338–341
    - establishing progress reporting system, 314–322
    - maintaining Issues Log, 334–335
    - managing project status meetings, 335–338
    - managing Scope Bank, 334
    - using tools, templates, and processes for, 314
  - imbedding ECPM in, 432–434
  - launching projects
    - about, 263–264
    - assigning resources, 298–301
    - conducting project kick-off meetings, 272–277
    - developing team deployment strategy, 271–272
    - establishing team operating rules, 277–287
    - finalizing project schedules, 305–307
    - managing scope changes, 287–292
    - managing team
      - communications, 292–298
    - recruiting project team, 265–271
    - resource leveling strategies, 301–305
    - using tools, templates, and processes for, 264
    - writing work packages, 307–311
  - planning projects
    - about, 191–192
    - constructing project network diagram, 238–256
    - estimating, 223–237
    - gaining approval to launch projects, 258–259
    - importance of, 193–194
    - joint planning sessions, 198–222
    - using application software packages for, 194–198
    - using tools, templates, and processes for, 192–193
    - writing effective project proposals, 256–258
- Scoping Process Phase for
  - about, 153–154
  - managing client expectations, 155–190

- using tools, templates, and processes, 154–155
- trade shows, attending, 131
- Traditional Hybrid projects, 435
- Traditional Project Management (TPM)
  - about, 30
  - approaches to, 40–45
  - closing projects
    - about, 343–344
    - maintaining client acceptance procedures, 344–352
    - using tools, templates, and processes for, 344
    - writing client acceptance procedures, 344–352
  - compared with CPM models, 453–536
  - executing projects
    - about, 313–314
    - applying graphical reporting tools, 322–324
    - building Issues Log, 334–335
    - defining problem escalation strategy, 338–341
    - establishing progress reporting system, 314–322
    - maintaining Issues Log, 334–335
    - managing project status meetings, 335–338
    - managing Scope Bank, 334
    - using tools, templates, and processes for, 314
  - imbedding ECPM in, 432–434
  - launching projects
    - about, 263–264
    - assigning resources, 298–301
    - conducting project kick-off meetings, 272–277
    - developing team deployment strategy, 271–272
    - establishing team operating rules, 277–287
    - finalizing project schedules, 305–307
    - managing scope changes, 287–292
    - managing team
      - communications, 292–298
    - recruiting project team, 265–271
    - resource leveling strategies, 301–305
    - using tools, templates, and processes for, 264
    - writing work packages, 307–311
  - planning projects
    - about, 191–192
    - constructing project network diagram, 238–256
    - estimating, 223–237
    - gaining approval to launch projects, 258–259
    - importance of, 193–194
    - joint planning sessions, 198–222
    - using application software packages for, 194–198
    - using tools, templates, and processes for, 192–193
    - writing effective project proposals, 256–258
  - Scoping Process Phase for
    - about, 153–154
    - managing client expectations, 155–190
    - using tools, templates, and processes, 154–155
  - training, 450
- Transfer, as a risk response, 128
- transition, 485
- Triple Constraint, 11
- trust and mutual support, as
  - selection criteria for core team members, 268

type, classifying projects by, 17

## U

uncertainty. *See* complexity and uncertainty

unexpected events, 226

unique activities, 5

unique constraints, 245

upward communication filtering, 297–298

user, as a Scoping Meeting stakeholder, 165

utilizing available slack for leveling resources, 302

## V

value, business

about, 31

classifying projects by, 17

complexity/uncertainty domain *vs.*, 377–378

delivering, 534–535

Value Chain Analysis, 75–76

variables

lag, 247–248

prioritizing in Scope Triangle for improved change management, 15–16

variance reports, 317–319

variances, 321–322

vendor contracting, 136–137

vendor contracts, closing out, 142–143

vendor evaluation, 133–136

vendor management, 139–143

vendor selection, 135–136

vendor solicitation, 130

vendors

asking previous, 131

transitioning to client from, 141–142

verb-type approaches, to building WBS, 217, 218–219

Version Close, 444, 515

Version Scope, 443–444, 510–511

videoconferencing, 294

Vision statements, 78–80

Volatility, Uncertainty, Complexity, and Ambiguity (VUCA) World, 64

VRIO, 76–77

VUCA (Volatility, Uncertainty, Complexity, and Ambiguity) World, 64

## W

wants, needs *vs.*, 155–156

waste, eliminating, 360

WBDC (Workforce and Business Development Center), 79–80, 81, 82

WBS (Work Breakdown Structure)

approaches to building, 216–220

building, 206–208

converting RBS to, 210–211

criteria to test for completeness of, 212–216

generating, 210–212

as JPPS deliverable, 204

representing, 220–222

uses for, 208–210

whiteboard, 196–197

Wide-Band Delphi technique, applying, 230

work assignments, independence of, 214–215

Work Breakdown Structure (WBS)

approaches to building, 216–220

building, 206–208

converting RBS to, 210–211

criteria to test for completeness of, 212–216

generating, 210–212

as JPPS deliverable, 204

representing, 220–222

uses for, 208–210

- work packages, writing, 277, 307–311
- Workforce and Business Development Center (WBDC), 79–80, 81, 82
- working session agenda, in Project Kick-Off Meetings, 275
- writing
  - client acceptance procedures, 344–352
  - effective project proposals, 256–258
  - final reports, 351
  - POS (Project Overview Statement), 174–186
  - work packages, 277, 307–311
  - written materials, for communication, 295
- Wysocki, Robert K.
  - Executive's Guide to Project Management: Organizational Processes and Practices for Supporting Complex Projects*, 85
- X**
  - xPM (Extreme Project Management)
    - about, 30, 395–397
    - approaches to, 50–54