

Ф. ЯНОВ-ЯНОВСКИЙ

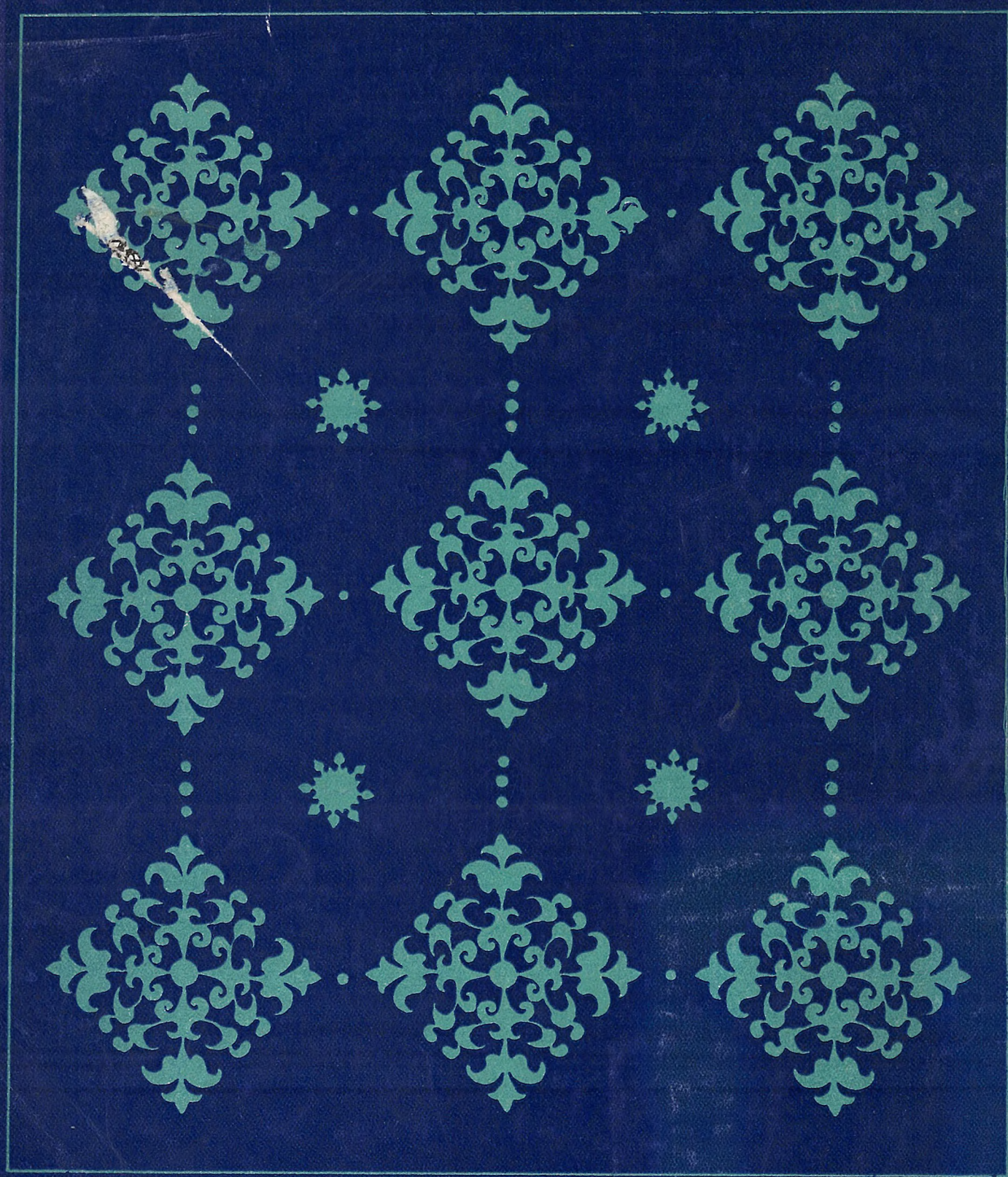

❁ ПЕСНИ И РОМАНСЫ ❁

# СТАРЯТ НЕ ГОДЫ...

Стихи К. Пономаревой  
Moderato

*mf* *p legato*

Ста - рят не го - ды, ста - рят пе -

ча - ли, у - прё - ки, до - са - да, о - гляд - ка на -

БИБЛИОТЕКА  
Изм. № 108238  
Гос. гос. консерватории

М 9  
9.64

*rit*

зад. Ло-жит ся мор-щи-ка ми на ша ус-

та-лость, слу-чай- но-е сло- во, не- по- шить

взгляд. Ржав- чи-на ску- ки, от- сут- ствие

ве- ры, у- тра- та лю- би- мых, но- чи без

сна... А ка-лен-дарь в не-зна-чи-тель-ной

ме-ре лишь по-мо-га-ет со-ста-вить-ся

нам.

Con moto

*rit*

Темпо I'

А ка\_лен\_дарь в не\_зна\_

*p*

чи\_тель\_ной ме\_ре, лишь по\_мо\_

*rit*

га\_ет со\_ста\_реть\_ся нам.

*tr*

*rit.*

# А СМЕРТИ СОВСЕМ НЕ БЫВАЕТ...

Стихи А. Аквилева

Moderato

Con moto

А смерти совсем не бы-  
И хлещут ли-ло-вы-е

*mf* *tr*

rit

Con moto

rit

ва-ет. И  
лив-ни, и лю-ди яв-ля-ют-ся смель, И

солнца зра-чок выте-ка-ет тя-желы-ми капля-ми квант. Но  
трав зо-ло-че-ные бив-ни прон-за-ют тше-душную смерть!

*p*

*a tempo*

где\_ то <sup>1</sup> из э\_ то\_ го све\_ та рожд\_ а\_ ет\_ ся

сно\_ ва звезда \_ как

мыс\_ ль в полу\_ шарьях по\_ э \_ та, как в тучах вы\_

со \_ ких, вы\_ со \_ ких во\_ да да.

ОДИНОЧЕСТВО  
Песня из спектакля  
„Путешественник без багажа“

Стихи В. Саруханова

На зем\_ле о\_чень мно\_го мес\_та, о\_ба мы на ней поме\_ща\_емся:  
*molto rubato*

в и спут\_ник мой- о\_ди\_но\_чест\_во.  
*rit*

На зем\_ле о\_чень ма\_ло мес\_та, и ни\_как мы не по\_те\_ря\_ем\_ся:  
*a tempo*

я и спутник мой — о ди но чест во!

Allegro moderato

Так и бро дим мы вмес —

те по кру — гу, и ни в ком бес по —

кой — ства не бу — дим, по — то —

му что ста-ким же „дру-гом“

*f*

хо-дят все ос-таль-ны-е

лю-ди. А зем-ля на-ша вер-

*p* *mf*

тит-ся роб-ко и не слы-шит мой

*pi f*

крик ус - та - лый: „Стой!

*f*

я вый - ду на ос - та - нов - ке,

я хо - чу жизнь на - чать сна -

*dim*

ча - ла, я хо - чу жизнь на -

*mf* *dim*

Second system of the musical score. The vocal line continues with the lyrics: "чу жизньна\_чатъ сна - ча - ла!". A *rit* (ritardando) marking is placed above the vocal line. The piano accompaniment continues with chords and moving lines in both hands.

Fourth system of the musical score. The vocal line is silent. The piano accompaniment features a complex texture with a *rit* marking in the left hand and a *a tempo* marking in the right hand. The right hand has several chords with fermatas, while the left hand has a rhythmic pattern.

ВРЕМЕНА ГОДА  
Четыре миниатюры на стихи Басё

1. ЗИМА

Andante

Зим - ня - я

*sempre p*

ночь вса-ду. Нит-кой

*pp*

TON - кой И ме - сяц в не - бе. И ци - ка - ды чуть

*cresc*

слыш - ный звон...

*meno rit*

*p*

## 2. ВЕСНА

*Allegro scherzando*

*p*

Ва - ро - ма - те слив

Вдруг над гор - но - ю тро - по - ю

The second system continues the vocal line with the lyrics "Вдруг над гор - но - ю тро - по - ю". The piano accompaniment features more arpeggiated figures and sustained chords.

*molto rit* *mf* *a tempo*  
Вы - плыл соли - ца лик.

*poco rit* *dim* *p*

# ЛЕТНИЕ ТРАВЫ

Moderato

*risoluto*

*poco meno mosso in tempo e risoluto*

Лет - ни - е тра - вы!

Вот о - ни, во - н - нов

The piano accompaniment for the first vocal line features a sustained bass line in the left hand and a more active right hand with triplet figures. Dynamics include *f* and *mf*.

The vocal line continues with the lyrics: пав - ших гре - зы о сла - ве... The tempo marking *rit* (ritardando) is present.

пав - ших

гре - зы о

сла - ве...

The piano accompaniment for the second vocal line features a sustained bass line in the left hand and a more active right hand with triplet figures. Dynamics include *p*.

# 4. ОСЕННИЙ ВЕТЕР

Con moto

pp

Two staves of piano music in 3/4 time. The melody is in the right hand, and the accompaniment is in the left hand. The music is marked *pp* (pianissimo).

Lento

Со-дрог-нись, о холм! Come prima

*f* *molto cresc.* *p*

*rit.*

*mf* Lento

*pp*

*rit.*

О-сен-ний ве-тер вло-ле-мой без-у-теш-ный

*p* *f* *dim.* *p* *pp*

Con moto

*rit.*

Lento

стон.

*cresc.*

*pp* *p* *pp*

# О ЛЮБВИ

Стихи А. Яшина

Moderato

Me - ся не на - ви - дит он слав - не - го

ritato

дня, а я - е - го. Во всем об - ви - ня - ет он только ме -

The second system continues the vocal line and piano accompaniment. The tempo is marked 'ritato'. The vocal line has a half rest before the lyrics. The piano accompaniment includes some triplet markings in the right hand.

ritato

con moto

*mf*

ня, а я - е - го. Но

я улыбаюсь, и он слышит

*mf*

Наперекор всему, как будто во

*rit* *a tempo*  
*p* *p* *cresc*

мне он души не чаёт, и мне лишь одной он во всём доверя

*mf*

ет, а я ему.

*meno mosso*  
*p* *ppp*

Ф. ЯНОВ-ЯНОВСКИЙ

**ПЕСНИ И РОМАНСЫ**

*Книга издана по оригиналу макету*

Редакторы Князев В. Е., Еремеева А. А.  
Художник Василькин Н.  
Художественный редактор Фролов Г. С.  
Технический редактор Джураева Н.

Подписано в печать 19/IX-1973 г. Формат 60×90<sup>1</sup>/<sub>8</sub> Печ. л. 2,5.  
Усл. печ. л. 2,5. Уч. изд. л. 3,14. Тираж 1000  
Издательство литературы и искусства имени Гафура Гуляма  
Ташкент, Навои, 30. Договор № 94-72.

Отпечатано в типографии № 2 Государственного комитета Совета  
Министров УзССР по делам издательств, полиграфии и книжной  
торговли на литографской бумаге. Янгиюль, улица Чехова 3. 1973 г.  
Заказ № 89. Цена 38 к.

